

DEPARTMENT OF THE INTERIOR (reverse side)
BUREAU OF LAND MANAGEMENT

5. LEASE DESIGNATION AND SERIAL NO.

SF 079679

6. IF INDIAN, ALLOTTEE OR TRIBE NAME

SUNDRY NOTICES AND REPORTS ON WELLS

(Do not use this form for proposals to drill or to deepen or plug back to a different reservoir.
Use "APPLICATION FOR PERMIT—" for such proposals.)

7. UNIT AGREEMENT NAME

8. FARM OR LEASE NAME

Delhi Taylor

9. WELL NO.

5-E

10. FIELD AND POOL, OR WILDCAT

Gallegos Gallup

11. SEC., T., R., M., OR BLK. AND
SURVEY OR AREA

Sec. 17, T26N, R11W

12. COUNTY OR PARISH

San Juan

13. STATE

New Mexico

OIL WELL ☒ GAS WELL ☐ OTHER ☐

2. NAME OF OPERATOR

Merrion Oil & Gas Corporation

3. ADDRESS OF OPERATOR

P. O. Box 1017, Farmington, New Mexico 87499

4. LOCATION OF WELL (Report location clearly and in accordance with any State requirements.*
See also space 17 below.)

At surface

2350' FSL and 990' FEL

RECEIVED

14. PERMIT NO.

15. ELEVATIONS (Show whether DF, ST, GR, etc.)

6202' GL

16. Check Appropriate Box To Indicate Nature of Notice, Report, or Other Data

NOTICE OF INTENTION TO:

TEST WATER SHUT-OFF

FRACTURE TREAT

SHOOT OR ACIDIZE

REPAIR WELL

(Other)

PULL OR ALTER CASING

MULTIPLE COMPLETE

ABANDON*

CHANGE PLANS

SUBSEQUENT REPORT OF:

WATER SHUT-OFF

FRACTURE TREATMENT

SHOOTING OR ACIDIZING

(Other)

REPAIRING WELL

ALTERING CASING

ABANDONMENT*

Plat w/dedicated acreage

(Note: Report results of multiple completion on Well
Completion or Recompletion Report and Log form.)

17. DESCRIBE PROPOSED OR COMPLETED OPERATIONS (Clearly state all pertinent details, and give pertinent dates, including estimated date of starting and proposed work. If well is directionally drilled, give subsurface locations and measured and true vertical depths for all markers and zones pertinent to this work.) *

Enclosed is a plat indicating the dedicated acreage to be 160.80

18. I hereby certify that the foregoing is true and correct

SIGNED

TITLE Operations Manager

ACCEPTED FOR RECORD
DATE DEC 18 1984

(This space for Federal or State office use)

APPROVED BY

TITLE

DATE DEC 17 1984

CONDITIONS OF APPROVAL, IF ANY:

FARMINGTON RESOURCE AREA
BY

*See Instructions on Reverse Side

All distances must be from the outer boundaries of the Section.

Operator Merrion Oil & Gas Corporation			Lease DELHI-TAYLOR		Well No. 5-E
Unit Letter I	Section 17	Township 26N	Range 11W	County San Juan	
Actual Footage Location of Well: 2350 feet from the South line and 990 feet from the East line					
Ground Level Elev. 6202	Producing Formation Gallup	Pool Gallegos Gallup		Dedicated Acreage: 160 8/10 Acres	

1. Outline the acreage dedicated to the subject well by colored pencil or hatchure marks on the plat below.
2. If more than one lease is dedicated to the well, outline each and identify the ownership thereof (both as to working interest and royalty).
3. If more than one lease of different ownership is dedicated to the well, have the interests of all owners been consolidated by communitization, unitization, force-pooling, etc?

☐ Yes ☒ No If answer is "yes," type of consolidation _____

If answer is "no," list the owners and tract descriptions which have actually been consolidated. (Use reverse side of this form if necessary.) _____

No allowable will be assigned to the well until all interests have been consolidated (by communitization, unitization, forced-pooling, or otherwise) or until a non-standard unit, eliminating such interests, has been approved by the Commission.

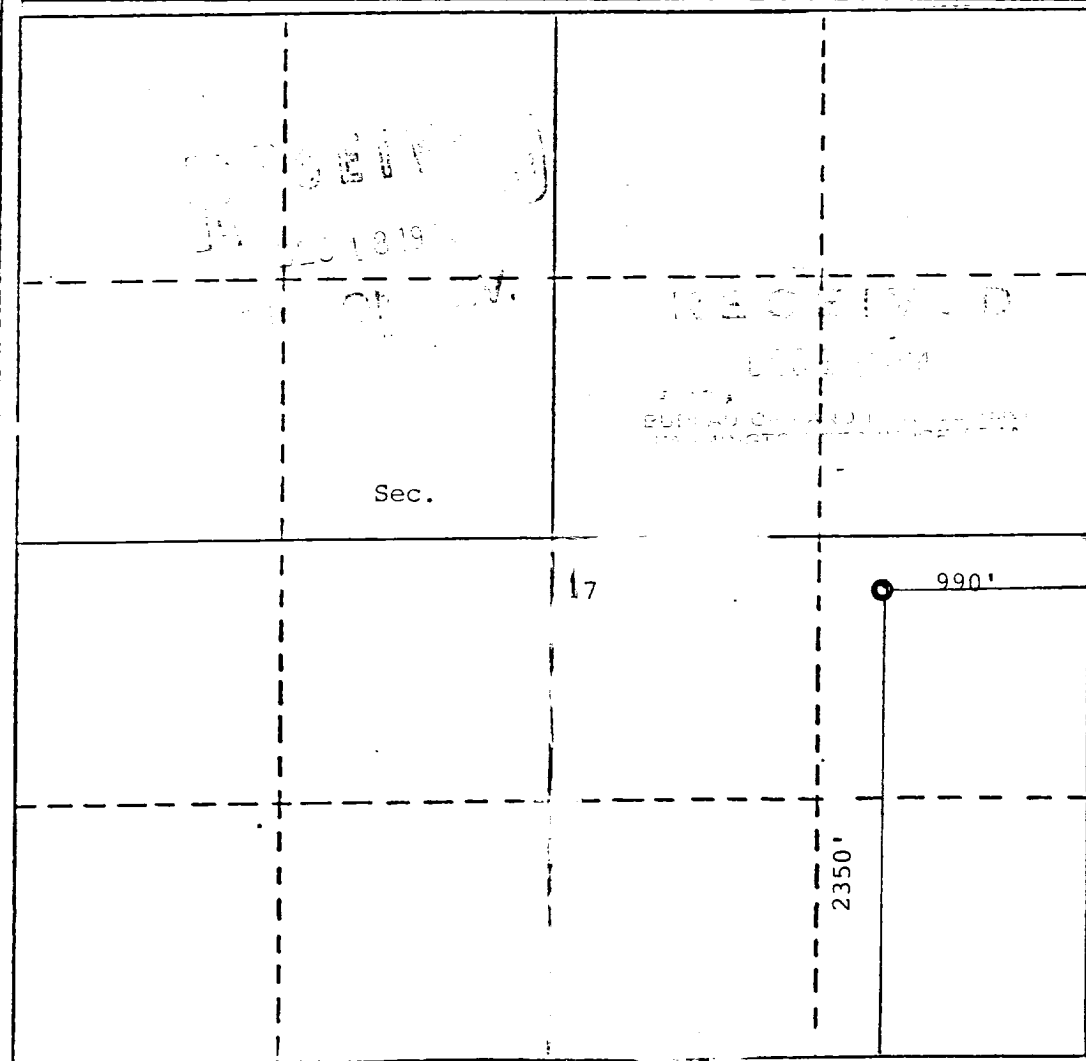

CERTIFICATION

I hereby certify that the information contained herein is true and complete to the best of my knowledge and belief.

Name
Steve S. Dunn
Position
Operations Manager
Company
Merrion Oil & Gas Corp.
Date
12/13/84

I hereby certify that the well location shown on this plat was plotted from field notes of actual surveys made by me or under my supervision, and that the same is true and correct to the best of my knowledge and belief.

Date Surveyed
July 24, 1979
Registered Professional Engineer and/or Land Surveyor
Fred B. Kerr Jr.
Certificate No.
3950