

✓

OIL CONSERVATION COMMISSION
Alto DISTRICT

OIL CONSERVATION COMMISSION
BOX 2088
SANTA FE, NEW MEXICO

DATE 11-20-79

RE: Proposed MC _____
Proposed DHC _____
Proposed NSL ✓ _____
Proposed SWD _____
Proposed WFX _____
Proposed PMX _____

Gentlemen:

I have examined the application dated 11-1-79
for the Mission & Bayless Chaco #14 K-10-26N-13W
Operator Lease and Well No. Unit, S-T-R

and my recommendations are as follows:

Approve

Yours very truly,

W. L. Gaudin

ROBERT L. BAYLESS

PETROLEUM CLUB PLAZA BUILDING

P. O. BOX 1541

FARMINGTON, NEW MEXICO 87401

November 1, 1979

State of New Mexico
Energy & Minerals Department
Oil Conservation Division
P.O. Box 2088
Santa Fe, NM 87501

RE: Chaco 14
Pictured Cliff Gas Well
SW/4 Sec. 10, T26N, R13W

Gentlemen:

We request administrative approval of an unorthodox location for the above well.

Enclosed is a survey plat along with the letter from Navajo Indian Irrigation Project dated September 19 setting forth reasons for unorthodox location.

Yours truly,

MERRION & BAYLESS



ROBERT L. BAYLESS

RLB/pb

Enclosures

\ xc: Aztec Office

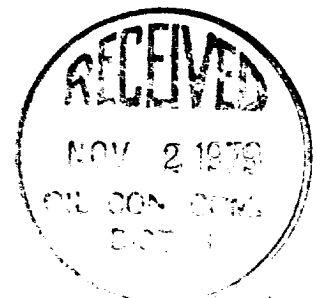

OIL CONSERVATION DIVISION

STATE OF NEW MEXICO
LAND AND MINERALS DEPARTMENTP. O. BOX 2088
SANTA FE, NEW MEXICO 87501Form C-102
Revised 10-1-78

All distances must be from the outer boundaries of the Section.

Operator MERRION & BAYLESS			Lease CHACO		Well No. 14
Unit Letter K	Section 10	Township 26N	Range 13W	County SAN JUAN	
Actual Footage Location of Well: 2150 feet from the South line and 1850 feet from the West line					
Ground Level Elev. 6230	Producing Formation Fruitland/Pic. Cliffs		Pool WAW		Dedicated Acreage: 160 Acres

- Outline the acreage dedicated to the subject well by colored pencil or hachure marks on the plat below.
- If more than one lease is dedicated to the well, outline each and identify the ownership thereof (both as to working interest and royalty).
- If more than one lease of different ownership is dedicated to the well, have the interests of all owners been consolidated by communitization, unitization, force-pooling, etc?

☐ Yes ☐ No If answer is "yes," type of consolidation _____

If answer is "no," list the owners and tract descriptions which have actually been consolidated. (Use reverse side of this form if necessary.) _____

No allowable will be assigned to the well until all interests have been consolidated (by communitization, unitization, forced-pooling, or otherwise) or until a non-standard unit, eliminating such interests, has been approved by the Commission.

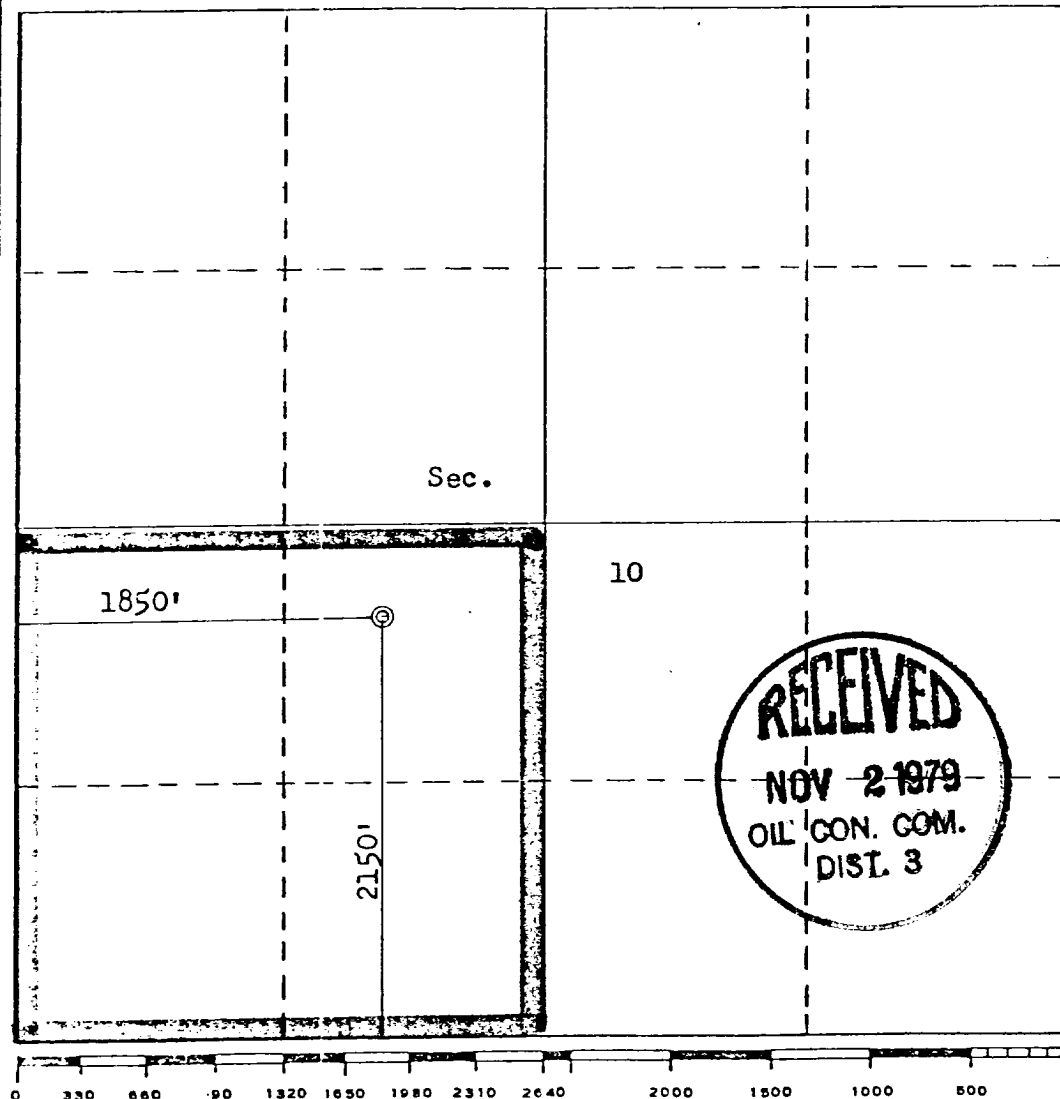

CERTIFICATION

I hereby certify that the information contained herein is true and complete to the best of my knowledge and belief.

Original Signed By
ROBERT L. BAYLESS

Name
Robert L. Bayless

Position
Co-Owner

Company
Merrion & Bayless

Date
October 10, 1979

I hereby certify that the well location shown on this plat was plotted from field notes of actual surveys made by me or under my supervision, and that the same is true and correct to the best of my knowledge and belief.

Date Surveyed

September 21, 1979
Registered Professional Engineer
and/or Land Surveyor

Fred B. Kerr Jr.
Certified

3950