

UNITED STATES  
DEPARTMENT OF THE INTERIOR  
GEOLOGICAL SURVEY

## APPLICATION FOR PERMIT TO DRILL, DEEPEN, OR PLUG BACK

## 1a. TYPE OF WORK

DRILL ☒DEEPEN ☐PLUG BACK ☐

## b. TYPE OF WELL

OIL  
WELL ☐GAS  
WELL ☒

OTHER

SINGLE  
ZONE ☒MULTIPLE  
ZONE ☐

## 2. NAME OF OPERATOR

Supron Energy Corporation c/o Gordon L. Llewellyn

## 3. ADDRESS OF OPERATOR

Suite 140 Campbell Centre, 8350 North Central Expressway  
Dallas, Texas 75206

## 4. LOCATION OF WELL (Report location clearly and in accordance with any State requirements.)\*

At surface

960' FNL &amp; 555' FWL (NW NW)

At proposed prod. zone

## 14. DISTANCE IN MILES AND DIRECTION FROM NEAREST TOWN OR POST OFFICE\*

27 miles South of Blanco, New Mexico

## 15. DISTANCE FROM PROPOSED\*

LOCATION TO NEAREST  
PROPERTY OR LEASE LINE, FT.  
(Also to nearest drilg. unit line, if any)

555'

## 16. NO. OF ACRES IN LEASE

2,480

17. NO. OF ACRES ASSIGNED  
TO THIS WELL

160

## 18. DISTANCE FROM PROPOSED LOCATION\*

TO NEAREST WELL, DRILLING, COMPLETED,  
OR APPLIED FOR, ON THIS LEASE, FT.

---

## 19. PROPOSED DEPTH

3,200'

## 20. ROTARY OR CABLE TOOLS

Rotary

## 21. ELEVATIONS (Show whether DF, RT, GR, etc.)

7,059' GR

## 22. APPROX. DATE WORK WILL START\*

June 15, 1980

## 23.

## PROPOSED CASING AND CEMENTING PROGRAM

| SIZE OF HOLE | SIZE OF CASING | WEIGHT PER FOOT     | SETTING DEPTH | QUANTITY OF CEMENT                |
|--------------|----------------|---------------------|---------------|-----------------------------------|
| 12 1/4"      | 8-5/8" New     | 24# K-55ST&C        | 200'          |                                   |
| 6 1/4"       | 2 7/8" New     | 10.5# CW-55<br>ST&C | 3,200' ←      | Single stage-circulate to surface |

1. Drill 12-1/4" hole and set 8-5/8" surface casing to 200' with good returns
2. Log B.O.P. checks in daily drill reports and drill 2 7/8" hole to 3,200'.
3. Run tests if warranted and run 4 1/2" casing if productive.
4. Run logs, as needed, and perforate and stimulate as needed.

## EXHIBITS ATTACHED:

- "A" Location and Elevation Plat.
- "B" The Ten-Point Compliance Program.
- "C" The Blowout Preventer Diagram.
- "D" The Multi-Point Requirements for A.P.D.
- "E" Access Road Maps to Location.
- "F" Radius Map of Field.
- "G" Drill Pay Layout, Production Facilities & Cut-fill Cross Section.
- "H" Drill Rig Layout.

IN ABOVE SPACE DESCRIBE PROPOSED PROGRAM: If proposal is to deepen or plug back, give data on present productive zone and proposed new productive zone. If proposal is to drill or deepen directionally, give pertinent data on subsurface locations and measured and true vertical depths. Give blowout preventer program, if any.

24.

SIGNED

*James F. Sims*

TITLE Engineer Drilling &amp; Prod. DATE June 3, 1980

(This space for Federal or State office use)

PERMIT NO.

APPROVAL DATE

APPROVED BY

TITLE

CONDITIONS OF APPROVAL, IF ANY:

*ok Frank*

\*See Instructions On Reverse Side

NMOC

NSC-1224

30-045-2445-6

## 5. LEASE DESIGNATION AND SERIAL NO.

SF-078430

## 6. IF INDIAN, ALLOTTEE OR TRIBE NAME

N/A

## 7. UNIT AGREEMENT NAME

N/A

## 8. FARM OR LEASE NAME

Nickson

## 9. WELL NO.

#19

## 10. FIELD AND POOL, OR WILDCAT

Ballard Pictured Cliffs

## 11. SEC., T., R., M., OR BLK.

AND SURVEY OR AREA

Sec. 14 T26N R8W

## 12. COUNTY OR PARISH

San Juan

## 13. STATE

New Mexico

RECEIVED

JUL 17 1980

OIL CON. COM.  
DIST. 3APPROVED  
AS AMENDEDDATE  
JUL 15 1980  
JAMES F. SIMS  
DISTRICT ENGINEER

**NEW MEXICO OIL CONSERVATION COMMISSION  
WELL LOCATION AND ACREAGE DEDICATION PLAT**

Form C-102  
Supersedes C-128  
Effective 1-1-65

**EXHIBIT "A" - Location & Elevation Plat**

All distances must be from the outer boundaries of the Section.

|  |   |  |  |                           |                                 |
|--|---|--|--|---------------------------|---------------------------------|
| Operator<br><b>Supron Energy Corporation</b>   |   |  | Lease<br><b>SF-078430</b>              |                           | Well No.<br><b>Nickson # 19</b> |
| Well Letter<br><b>D</b>  | Section<br><b>14</b>                          | Township<br><b>26 North</b>            | Range<br><b>8 West</b>                 | County<br><b>San Juan</b> |                                 |
| Actual Elevation Location of Well:<br><div style="display: flex; justify-content: space-between;"> <span><b>960</b> feet from the <b>North</b> line and</span> <span><b>555</b> feet from the <b>West</b> line</span> </div> |   |  |  |                           |                                 |
| Ground Level Elev.<br><b>7059'</b>   | Producing Formation<br><b>Pictured Cliffs</b> | Pool<br><b>BALLARD PICTURED CLIFFS</b> | Dedicated Acreage:<br><b>160</b> Acres |                           |                                 |

1. Outline the acreage dedicated to the subject well by colored pencil or hachure marks on the plat below.
2. If more than one lease is dedicated to the well, outline each and identify the ownership thereof (both as to working interest and royalty).
3. If more than one lease of different ownership is dedicated to the well, have the interests of all owners been consolidated by communitization, unitization, force-pooling, etc?

☐ Yes    ☐ No    If answer is "yes," type of consolidation \_\_\_\_\_

If answer is "no," list the owners and tract descriptions which have actually been consolidated. (Use reverse side of this form if necessary.) \_\_\_\_\_

No allowable will be assigned to the well until all interests have been consolidated (by communitization, unitization, forced-pooling, or otherwise) or until a non-standard unit, eliminating such interests, has been approved by the Commission.

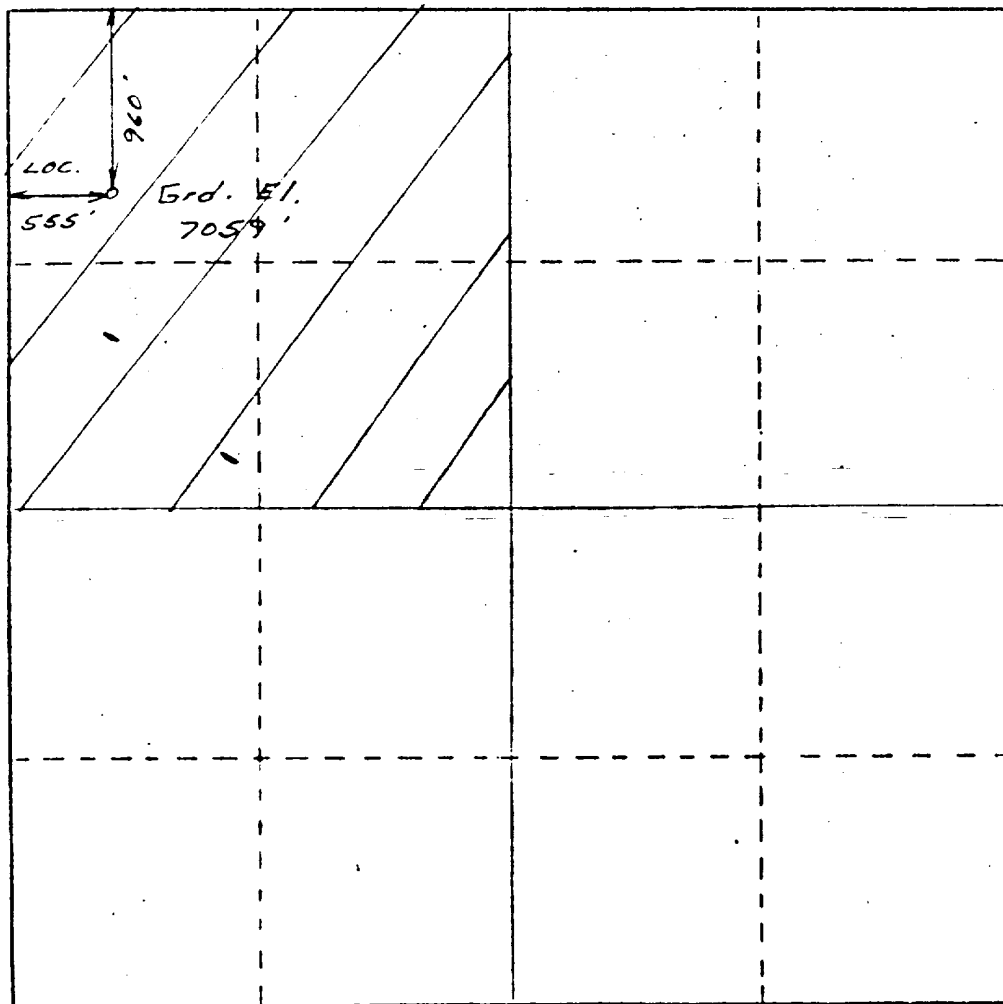

**CERTIFICATION**

I hereby certify that the information contained herein is true and complete to the best of my knowledge and belief.

*George Lapaseotes*

Name **George Lapaseotes**  
Position **V. Pres. Powers Elevation**

Company  
**Supron Energy Corporation**

Date  
**June 3, 1980**

I hereby certify that the well location shown on this plat was plotted from field notes of actual surveys made by me or under my supervision, and that the same is true and correct to the best of my knowledge and belief.

**15**  
Date Surveyed  
*George Lapaseotes*  
Registered Professional Engineer and or Surveyor

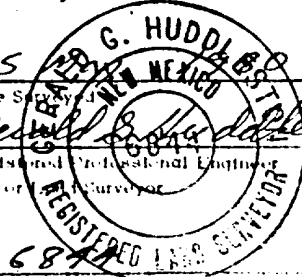

Certificate No.

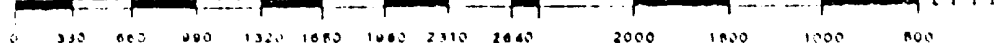

EXHIBIT "B"  
TEN-POINT COMPLIANCE PROGRAM  
OF NTL-6 APPROVAL OF OPERATIONS

Attached to Form 9-331C

Supron Energy Corporation  
Nickson #19  
NW NW Sec. 14 T26N R8W  
960' FNL & 555' FWL  
San Juan County, New Mexico

1. The Geologic Surface Formation

The surface formation is the Wasatch.

2. Estimated Tops of Important Geologic Markers

|                 |        |
|-----------------|--------|
| Ojo Alamo       | 2,180' |
| Kirtland        | 2,685' |
| Fruitland       | 2,900' |
| Pictured Cliffs | 2,980' |
| Total Depth     | 3,200' |

3. Estimated Depths of Anticipated Water, Oil, Gas or Minerals

|                 |        |       |
|-----------------|--------|-------|
| Ojo Alamo       | 2,180' | Water |
| Kirtland        | 2,685' | Water |
| Fruitland       | 2,900' | Water |
| Pictured Cliffs | 2,980' | Gas   |

4. The Proposed Casing Program

| <u>HOLE<br/>SIZE</u> | <u>INTERVAL</u> | <u>SECTION<br/>LENGTH</u> | <u>SIZE<br/>(OD)</u> | <u>WEIGHT, GRADE<br/>&amp; JOINT</u> | <u>NEW<br/>OR<br/>USED</u> |
|----------------------|-----------------|---------------------------|----------------------|--------------------------------------|----------------------------|
| 12 1/4"              | 0-200'          | 200'                      | 8 5/8"               | 24# K-55 ST&C                        | New                        |
| 6 1/4"               | 0-3,200'        | 3,200'                    | 2 7/8"               | 6.5# CW-55 8rd.                      | New                        |

Cement Plans: Single stage - Circulate to surface.

5. The Operator's Minimum Specifications for Pressure Control

EXHIBIT "C" is a schematic diagram of the blowout preventer equipment. The BOP's will be hydraulically tested to half of working pressure after nipping up and after any use under pressure. Pipe rams will be operationally checked each 24-hour period, as will blind rams each time pipe is pulled out of the hole. Such checks of BOP will be noted on daily drilling reports.

Accessories to BOP will include a floor safety valve, drill string BOP and choke manifold with pressure rating equivalent to the BOP stack.

6. The Type and Characteristics of the Proposed Circulating Muds

Mud system will be fresh water gel with adequate stocks of sorptive agents on site to handle possible spills of fuel and oil on the surface. Heavier muds will be on location to be added if pressure requires.

| <u>DEPTH</u> | <u>TYPE</u>     | <u>WEIGHT #/gal.</u> | <u>VISCOSITY-sec./qt.</u> | <u>FLUID LOSS cc</u> |
|--------------|-----------------|----------------------|---------------------------|----------------------|
| 0-200'       | Natural Mud     | -----                | -----                     | -----                |
| 200'- TD     | Fresh Water gel | 8.4-9.5              | 35-45                     | Less than 10         |

7. The Auxiliary Equipment to be Used

- (a) A kelly cock will be used.
- (b) A float will be used at the bit.
- (c) Neither a mud logging unit nor a gas detecting device will be monitoring the system.
- (d) A stabbing valve will be on the floor to be stabbed into the drill pipe when kelly is not in the string.

8. The Testing, Logging and Coring Programs to be Followed

- (a) No DST's are anticipated.
- (b) The logging program will consist of an IES and a GR density over selected intervals. Other logs will be determined at well site to best evaluate any shows.
- (c) No coring is anticipated.
- (d) Stimulation procedures will be determined after evaluation of logs. If treatment is indicated, appropriate Sundry Notice will be submitted.

9. Any Anticipated Abnormal Pressures or Temperatures

No abnormal pressures or temperatures have been noted or reported in wells drilled in the area nor at the depths anticipated in this well.

No hydrogen sulfide or other hazardous fluids or gases have been found, reported or known to exist at these depths in the area.

10. Anticipated Starting Date and Duration of the Operations

The anticipated starting date is set for June 15, 1980, or as soon as possible after examination and approval of drilling requirements. Operations should be completed within five days after spudding the well and drilling to casing point.

# Blowout Preventer Diagram

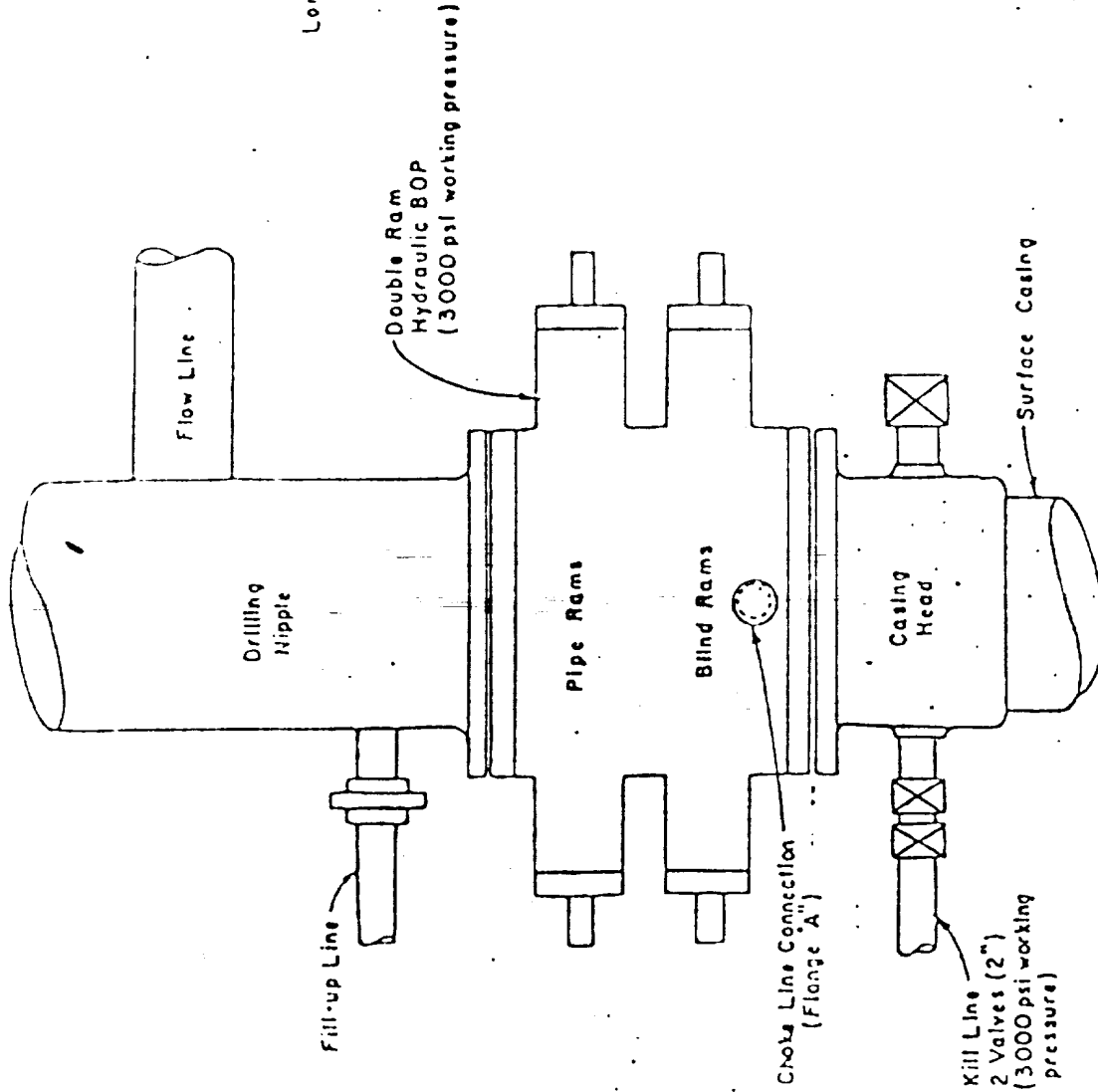

PLAN VIEW - CHOKE MANIFOLD

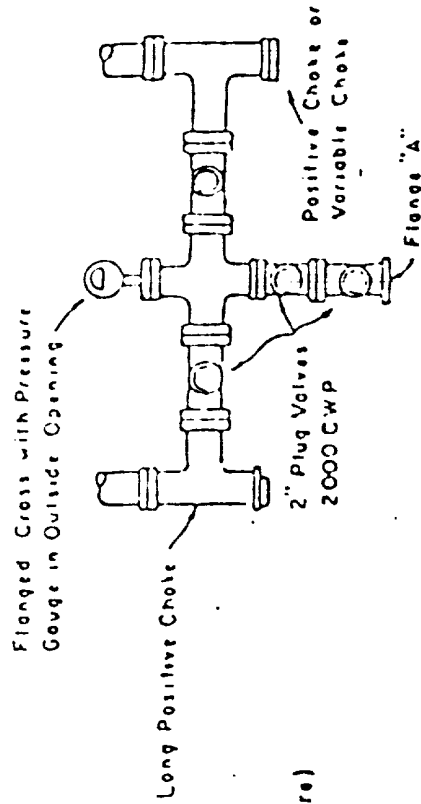

EXHIBIT "D"

MULTI-POINT REQUIREMENTS TO ACCOMPANY A.P.D.

Attached to Form 9-331C  
Supron Energy Corporation  
Nickson #19  
NW NW Sec. 14 T26N R8W  
960' FNL & 555' FWL  
San Juan County, New Mexico

1. Existing Roads

- A. The proposed well site and elevation plat is shown as EXHIBIT "A".
- B. The distance from Blanco, New Mexico is 27.2 miles. Proceed East on Highway #17 0.8 mile; thence South (right) on CR A-80 (Cutter Dam Road), continue Southeasterly on graded field road 12.3 miles; thence Southwesterly on Hollis Pass Road (graded) a distance of 13.6 miles; thence East 0.5 mile to location, as shown on EXHIBITS "E" & "E<sub>1</sub>".
- C. All roads to location are color-coded on EXHIBITS "E" & "E<sub>1</sub>". No new access road will be required.
- D. N/A
- E. This is a development well. All existing roads within a one-mile radius are shown on EXHIBIT "E<sub>1</sub>".
- F. The existing roads need no improvement.

2. Planned Access Roads

No new access road is required. Access to location is on existing roads.

- (1) N/A
- (2) N/A
- (3) N/A
- (4) N/A
- (5) N/A
- (6) N/A
- (7) N/A

(8) N/A

3. Location of Existing Wells

For all existing wells within a one mile radius of development well, see EXHIBIT "F".

- (1) There are no water wells within a one-mile radius of this location.
- (2) There are no abandoned wells in this one-mile radius.
- (3) There are no temporarily abandoned wells.
- (4) There are no disposal wells.
- (5) There are no wells presently being drilled.
- (6) There are 8 producing wells within this one-mile radius..
- (7) There are no shut-in wells.
- (8) There are no injection wells.
- (9) There are no monitoring or observation wells for other uses.

4. Location of Existing and/or Proposed Facilities

- A. Within a one-mile radius of location the following existing facilities are owned or controlled by lessee/operator:
  - (1) Tank Batteries: None
  - (2) Production Facilities: None
  - (3) Oil Gathering Lines: None
  - (4) Gas Gathering Lines: None
  - (5) Injection Lines: None
  - (6) Disposal Lines: None
- B. If the well is productive, new facilities will be as follows:
  - (1) Production facilities will be located on the drill pad, as shown on EXHIBIT "G".
  - (2) All well flow lines will be buried and will be on the well site and battery site.
  - (3) Facilities will be 260 feet long and 140 feet wide.



- (4) All construction materials for battery site and pad will be obtained from site. No additional material from outside sources is anticipated.
- (5) Any necessary pits will be fenced and flagged to protect livestock and wildlife.
- C. Rehabilitation, whether well is productive or dry, will be made on all unused areas in accordance with B.L.M. stipulations.

5. Location and Type of Water Supply

- A. The source of water will be the San Juan River, 27 miles Northwest of the location, as shown on EXHIBIT "E".
- B. Water will be transported by truck over existing roadways.
- C. No water well is to be drilled on this lease.

6. Construction Materials

- A. No construction materials are needed for drilling well or constructing access roads into the drilling location unless well is productive. The surface soil materials will be sufficient or will be purchased from Dirt Contractor as needed.
- B. No construction materials will be taken off Federal land.
- C. All surface soil materials for construction of access roads are sufficient.
- D. All major access roads presently exist as shown on EXHIBIT "E".

7. Handling of Waste Materials and Disposal

- (1) Drill cuttings will be buried in the reserve pit.
- (2) Drilling fluids will be handled in the reserve pit.
- (3) Any fluids produced during drilling test or while making production test will be collected in a test tank. If a test tank is not available during drilling, fluids will be handled in reserve pit. Any spills of oil, gas, salt water or other noxious fluids will be cleaned up and removed.
- (4) Chemical toilet facilities will be provided for human waste.

- (5) Garbage, waste, salts and other chemicals produced during drilling or testing will be handled in trash/burn pit. Drill fluids, water, drilling mud and tailings will be kept in reserve pit, as shown on EXHIBIT "H". The trash/burn pit will be totally enclosed with small mesh wire to prevent wind scattering trash before being burned or buried. Reserve pit will be fenced on three sides and the fourth side fenced upon removal of the rig.
- (6) After the rig moves out, all materials will be cleaned up and no adverse materials will be left on location. Any dangerous open pit will be fenced during drilling and kept closed until the pit has dried and is filled.

8. Ancillary Facilities

No air strip, camp or other facilities will be built during drilling of this well.

9. Well Site Layout

- (1) EXHIBIT "G" is the Drill Pad Layout as staked, with elevations, by Powers Elevation of Durango, Colorado. Cuts and fills have been drafted to visualize the planned cut across the location spot and the deepest part of the pad. Topsoil will be stockpiled per BLM specifications determined at time of pre-drill inspection.
- (2) EXHIBIT "H" is a plan diagram of the proposed rig and equipment, reserve pit, trash/burn pit, pipe racks and mud tanks. No permanent living facilities are planned. There will be a trailer on site.
- (3) EXHIBIT "G" is a diagram showing the proposed production facilities layout.
- (4) The reserve pits will not be lined.

10. Plans for Restoration

- (1) Backfilling, leveling and contouring are planned as soon as all pits have dried. Waste disposal and spoils materials will be buried or hauled away immediately after drilling is completed. If production is obtained, the unused area will be restored as soon as possible.
- (2) The soil banked material will be spread over the area. Revegetation will be accomplished by planting mixed grasses as per formula provided by the BLM. Revegetation is recommended for road area, as well as around drill pad.

- (3) Three sides of the reserve pit will be fenced during drilling operations. Prior to rig release, the reserve pit will be fenced on the fourth side to prevent livestock or wildlife from becoming entrapped; and the fencing will be maintained until leveling and cleanup are accomplished.
- (4) If any oil is on the pits and is not immediately removed after operations cease, the pit containing the oil or other adverse substances will be flagged overhead or covered with wire mesh.
- (5) The rehabilitation operations will begin immediately after the drilling rig is removed. Removal of oil or other adverse substances will begin immediately or area will be flagged and fenced. Other cleanup will be done as needed. Planting and revegetation is considered best in Fall, 1981, unless requested otherwise.

11. Other Information

- (1) The soil is a sandy-clay loam. No distinguishing geological features are present. The area is covered with cactus, sagebrush, cheat grass, juniper, cedar and native grass. There rabbits and deer in the area. The location sits on top of a finger jutting Easterly from Blanco Mesa. The terrain is basically flat and surrounded by steep dropoffs draining East.
- (2) The primary surface use is for grazing. The surface is owned by the U.S. Government.
- (3) The closest live water is the San Juan River 27 miles Northwest of the location, as shown on EXHIBIT "E".

The closest occupied dwelling is a house 3 miles West of the location as shown on EXHIBIT "E<sub>1</sub>".

There are no known archaeological, historical, or cultural heritages that will be disturbed by this drilling.

- (4) There are no reported restrictions or reservations noted on the oil and gas lease.
- (5) Drilling is planned for on or about June 15, 1980. It is anticipated that the casing point will be reached within 5 days after commencement of drilling.

12. Lessee's or Operator's Representative

George Lapaseotes  
Agent Consultant for  
Supron Energy Corporation  
600 South Cherry Street  
Suite 1201  
Denver, Colorado 80222  
Phone (303) 321-2217

Jerry L. Lee  
Supron Energy Corporation  
c/o Gordon L. Llewellyn  
Suite 140 Campbell Centre  
8350 North Central Expressway  
Dallas, Texas 75206  
Phone (214) 692-7021

13. Certification

I hereby certify that I, or persons under my direct supervision, have inspected the proposed drillsite and access route; that I am familiar with the conditions which presently exist; that the statements made in this plan are, to the best of my knowledge, true and correct; and, that the work associated with the operations proposed herein will be performed by Supron Energy Corporation and its contractors and subcontractors in conformity with this plan and the terms and conditions under which it is approved.

6-4-80  
Date

  
George Lapaseotes  
Agent Consultant for  
Supron Energy Corporation

# LEGEND

1. Location:  
Supron Energy Corporation  
Nickson #19  
NW NW Sec. 14 T26N R8W  
San Juan County, New Mexico

Color Coding  
Oil Road  
County Road  
Oil Field Road  
New Access Road

2. Nearest Town
3. Water Source/Closest Live Water

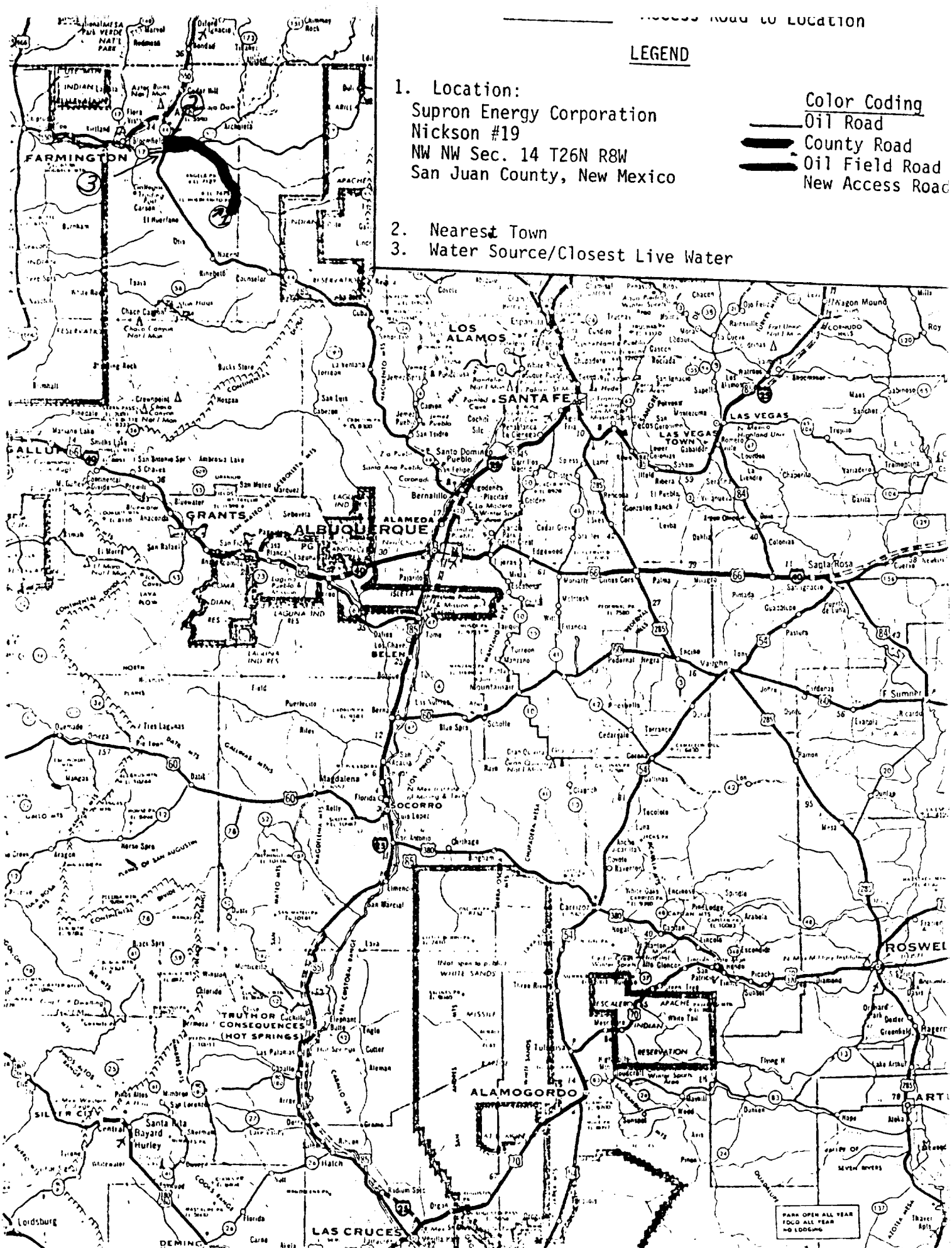

Detail of Access Road

1. Location:  
Supron Energy Corporation  
Nickson #19  
NW NW Sec. 14 T26N R8W  
San Juan County, New Mexico

Color Code  
County Road  
Oil Field

2. Closest Dwelling

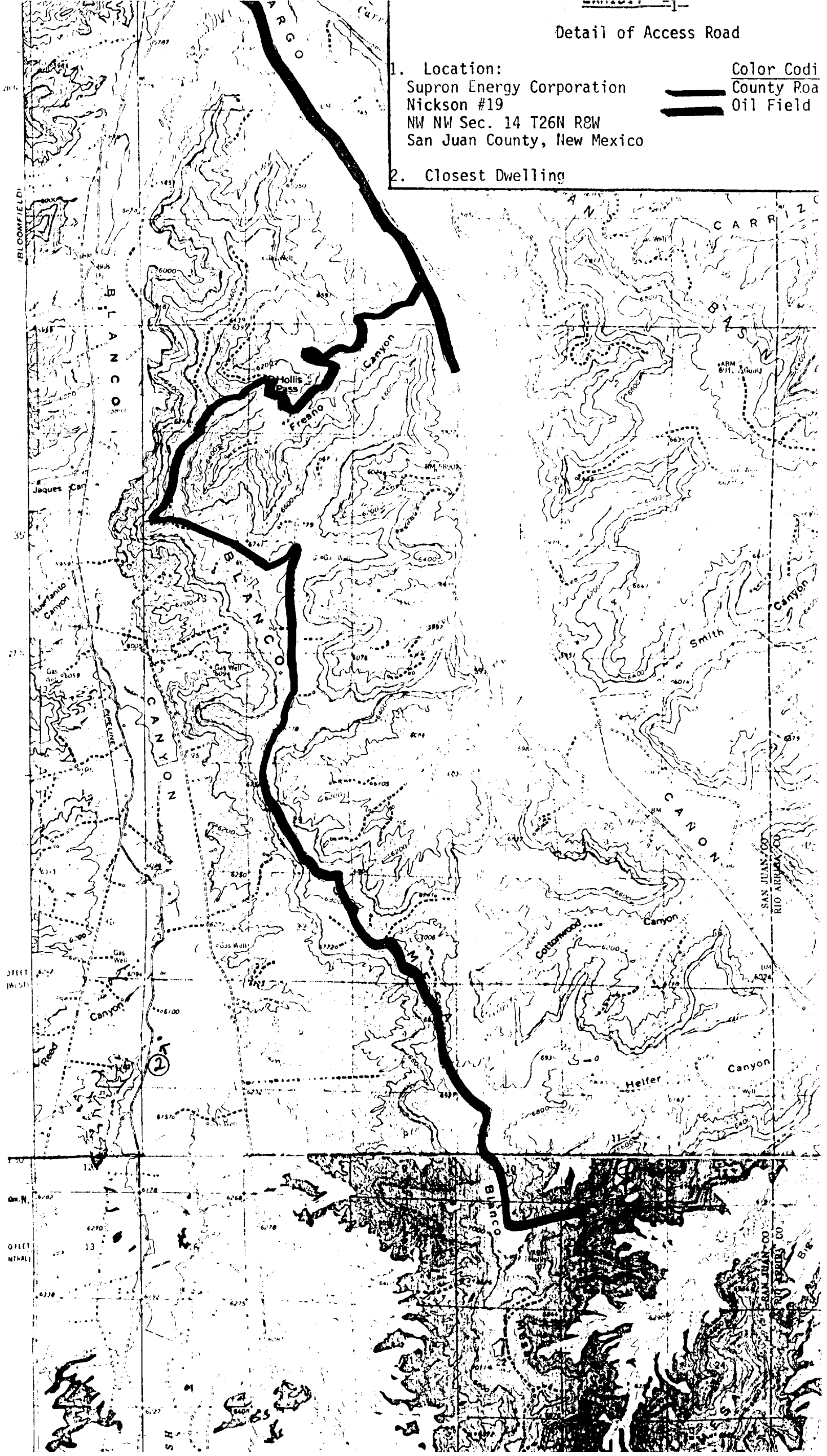

LORP

EXHIBIT "F"  
Radius Map of Field

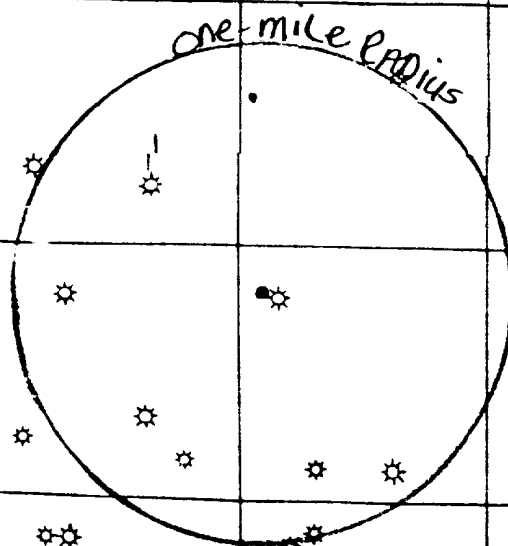

0461701  
2395'

LEGEND

- |                       |                            |
|-----------------------|----------------------------|
| ○ LOCATION            | ★ OIL & GAS WELL           |
| ◇ DRY HOLE            | ✱ ABANDONED OIL & GAS WELL |
| ● OIL WELL            | ☆ GAS WELL                 |
| ◆ ABANDONED OIL WELL  | ✱ ABANDONED GAS WELL       |
| △ TRIANGULATION POINT | ☐ WATER WELL               |

BLACK ET AL



Existing Road

POWERS ELEVATION

C30 -

Nickson #19

Production Unit

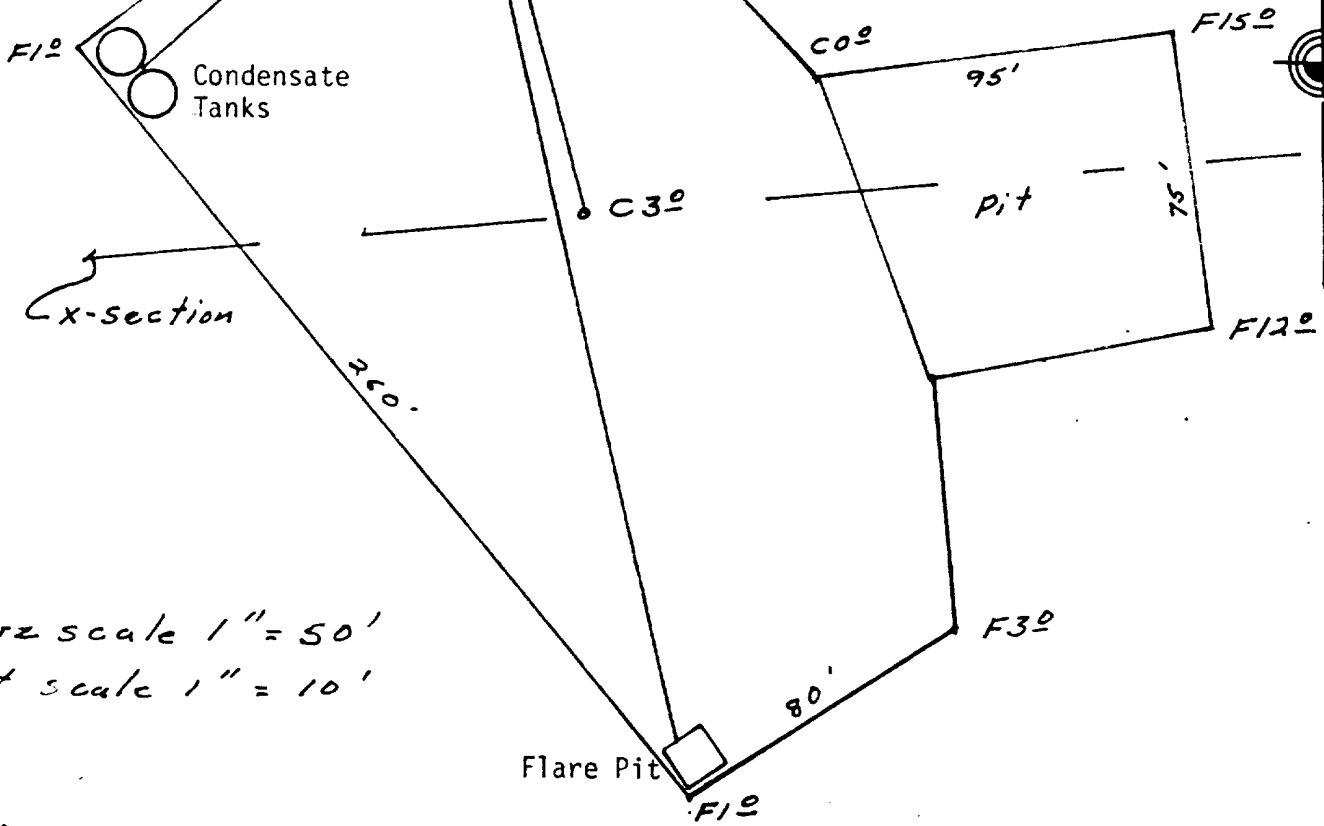

Horz scale 1" = 50'  
Vert scale 1" = 10'

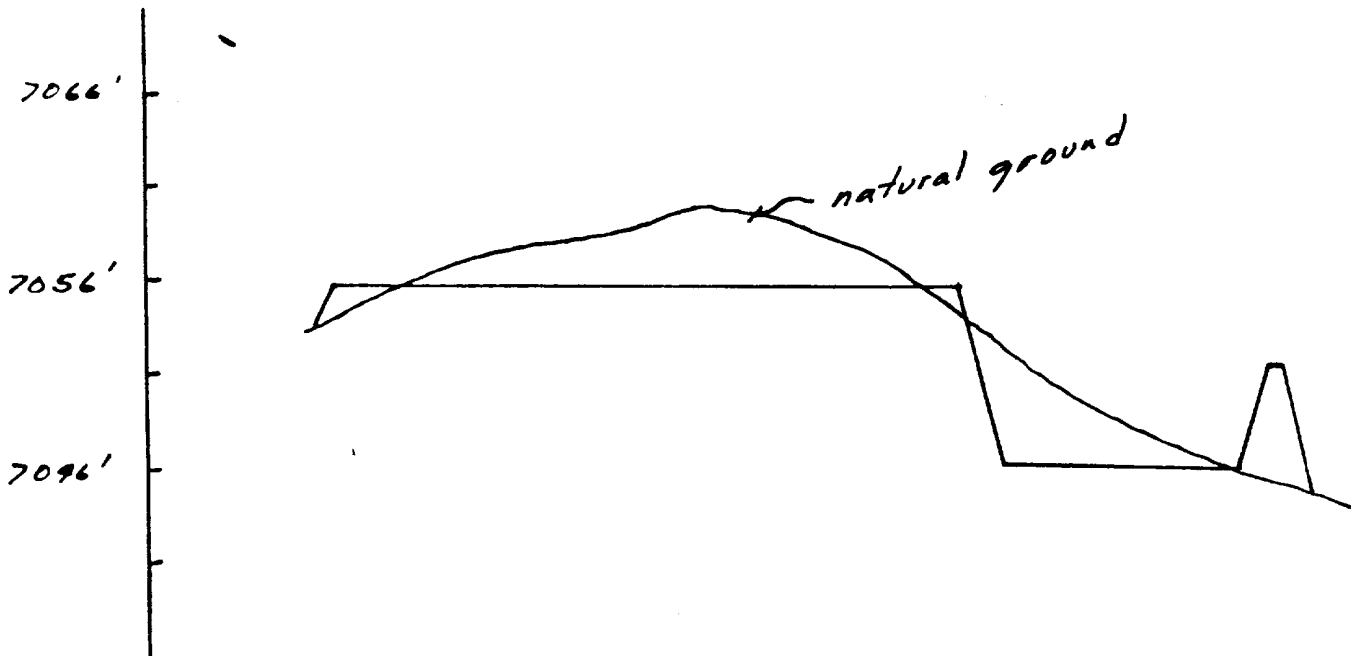



Sapron Energy Corporation  
Nicksen #19  
NW NW Sec. 14 T26N R8W  
960' FNL & 555' FWL  
San Juan County, New Mexico

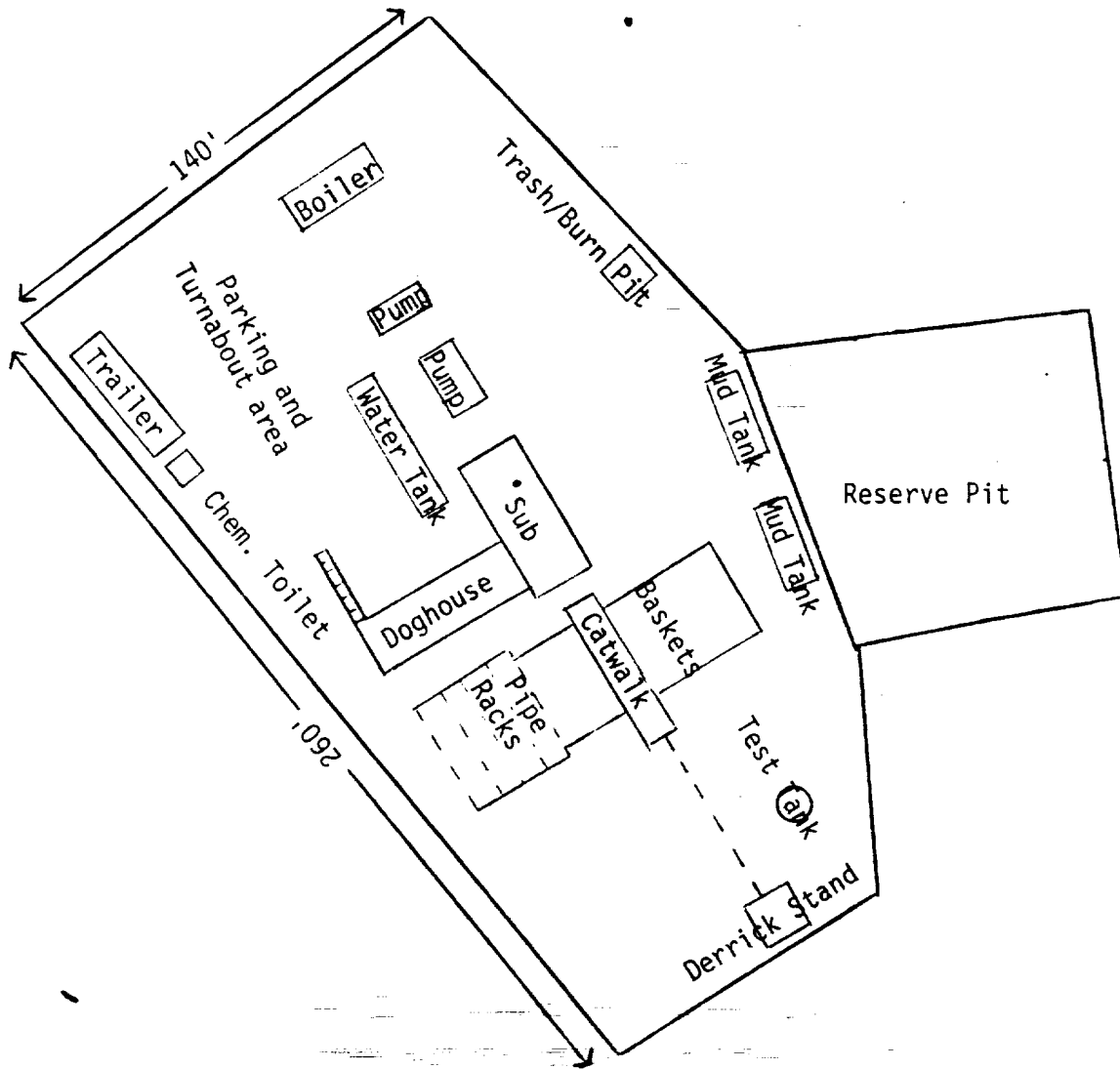

SCALE  
1" = 50'