

UNITED STATES  
DEPARTMENT OF THE INTERIOR  
BUREAU OF LAND MANAGEMENT

FORM APPROVED  
Budget Bureau No. 1004-0135  
Expires: March 31, 1993

**SUNDRY NOTICES AND REPORTS ON WELLS**

Do not use this form for proposals to drill or to deepen or reentry to a different reservoir.  
Use "APPLICATION FOR PERMIT—" for such proposals

**SUBMIT IN TRIPLICATE**

1. Type of Well <input type="checkbox"/> Oil Well <input checked="" type="checkbox"/> Gas Well <input type="checkbox"/> Other	5. Lease Designation and Serial No. BENGAL A #4R
2. Name of Operator J.K. Edwards Associates, Inc. 0011307	6. If Indian, Allottee or Tribe Name
3. Address and Telephone No. c/o Nelson Consulting, Inc. 7415 E. Main Farmington, NM 87402 505-327-4892	7. If Unit or CA, Agreement Designation
4. Location of Well (Footage, Sec., T., R., M., or Survey Description) 890' FNL & 1850' FWL Sec. 1, T26N, R12W	8. Well Name and No. Bengal A #4R
	9. API Well No. 30-045-24524
	10. Field and Pool, or Exploratory Area Gallegos Fr. Sand & PC
	11. County or Parish, State San Juan Co., NM

12. CHECK APPROPRIATE BOX(s) TO INDICATE NATURE OF NOTICE, REPORT, OR OTHER DATA

TYPE OF SUBMISSION	TYPE OF ACTION
<input checked="" type="checkbox"/> Notice of Intent	<input type="checkbox"/> Abandonment
<input type="checkbox"/> Subsequent Report	<input type="checkbox"/> Recompletion
<input type="checkbox"/> Final Abandonment Notice	<input type="checkbox"/> Plugging Back
	<input type="checkbox"/> Casing Repair
	<input type="checkbox"/> Altering Casing
	<input checked="" type="checkbox"/> Other 2" Natural Gas Pipeline
	<input type="checkbox"/> Change of Plans
	<input type="checkbox"/> New Construction
	<input type="checkbox"/> Non-Routine Fracturing
	<input type="checkbox"/> Water Shut-Off
	<input type="checkbox"/> Conversion to Injection
	<input type="checkbox"/> Dispose Water

13. Describe Proposed or Completed Operations (Clearly state all pertinent details, and give pertinent dates, including estimated date of starting any proposed work. If well is directionally drilled, give subsurface locations and measured and true vertical depths for all markers and zones pertinent to this work.)\*

Propose to lay a 2" poly-pipeline from location (Bengal A #4R) to EPNG pipeline 650' south of location. The line will not impact any of the NAPI fields and it parallels black top road which is to the East of the proposed line. A meter will be set at the the EPNG tap not on the location. This work will take place on lease. The Arch. impact should be none, because of being in the NAPI Block survey. The pipe will be 2" black poly and will be tested at 100 psi for leaks. But will operate at approximately 50#'s.

Will tie into EPNG pipeline from well Nassau #6.

14. I hereby certify that the foregoing is true and correct

Signed Steve Nelson Title Steve NELSON Agent for Edwards Date 3-1-95  
(This space for Federal or State office use)

Approved by \_\_\_\_\_ Title \_\_\_\_\_ Date \_\_\_\_\_  
Conditions of approval, if any:

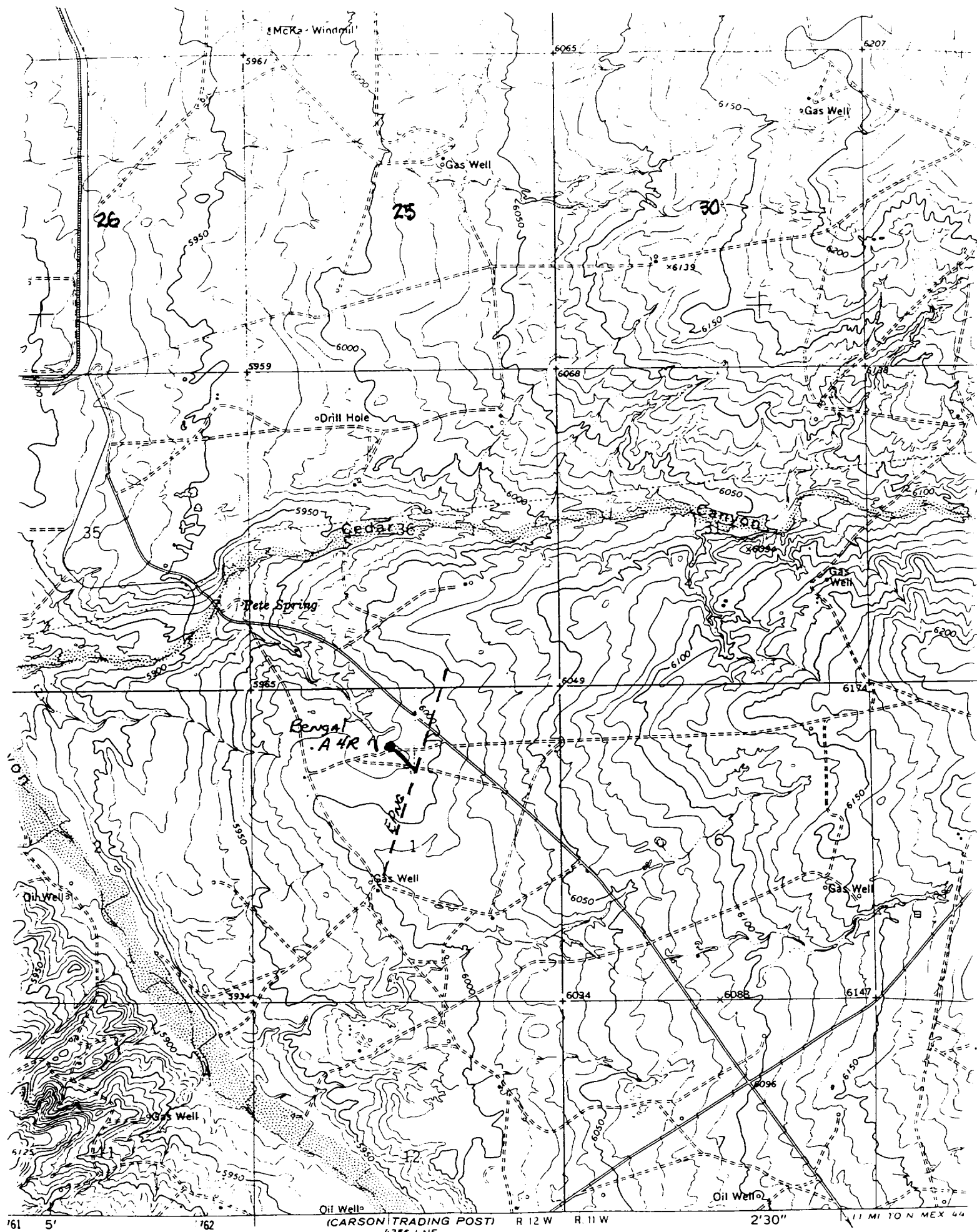

SCALE 1:24 000

1 MILE