

UNITED STATES
DEPARTMENT OF THE INTERIOR
GEOLOGICAL SURVEY

APPLICATION FOR PERMIT TO DRILL, DEEPEN, OR PLUG BACK

30-045-24976

5. LEASE DESIGNATION AND SERIAL NO.
NOOC-14-20-3629

6. IF INDIAN, ALLOTTEE OR TRIBE NAME
ES SUN BLE CLUN

7. UNIT AGREEMENT NAME

8. FARM OR LEASE NAME
Navajo Smith

9. WELL NO.
#1

10. FIELD AND POOL, OR WILDCAT
Gallegos Gallup Area

11. SEC., T., R., M., OR BLK.
AND SURVEY OR AREA
Sec. 24, T26N, R12W

12. COUNTY OR PARISH
San Juan

13. STATE
N.M.

22. APPROX. DATE WORK WILL START*
Feb. 1, 1981

1a. TYPE OF WORK

DRILL ☒DEEPEN ☐PLUG BACK ☐

b. TYPE OF WELL

OIL
WELL ☐GAS
WELL ☒

OTHER

SINGLE
ZONE ☒MULTIPLE
ZONE ☐

1. NAME OF OPERATOR

Tenneco Oil Company

2. ADDRESS OF OPERATOR

P.O. Box 3249, Englewood, Colorado 80155

4. LOCATION OF WELL (Report location clearly and in accordance with any State requirements.)

At surface 1650 FNL, 1645 FEL

At proposed prod. zone 1650

same

14. DISTANCE IN MILES AND DIRECTION FROM NEAREST TOWN OR POST OFFICE

Approximately 3 miles WNW of Carson Trading Post

16. DISTANCE FROM PROPOSED*

LOCATION TO NEAREST

PROPERTY OR LEASE LINE, FT.

(Also to nearest drlg. unit line, if any)

990'

18. DISTANCE FROM PROPOSED LOCATION*

TO NEAREST WELL, DRILLING, COMPLETED,
OR APPLIED FOR, ON THIS LEASE, FT.

19. PROPOSED DEPTH

±5047

17. NO. OF ACRES ASSIGNED

TO THIS WELL

1/80

20. ROTARY OR CABLE TOOLS

Rotary

21. ELEVATIONS (Show whether DF, RT, GR, etc.)

6031' GR

23.

PROPOSED CASING AND CEMENTING PROGRAM

SIZE OF HOLE	SIZE OF CASING	WEIGHT PER FOOT	SETTING DEPTH	QUANTITY OF CEMENT
12 1/4"	9 5/8" new	36#	±300'	Circulate to surface
7 7/8"	5 1/2" new	15.5#	±5047	Cement in two stages

This action is subject to administrative
approval of the Bureau of Land Management.

See attached.

The gas is dedicated.

DRILLING OPERATIONS AUTHORIZED ARE
SUBJECT TO COMPLIANCE WITH ATTACHED
"GENERAL REQUIREMENTS"

IN ABOVE SPACE DESCRIBE PROPOSED PROGRAM: If proposal is to deepen or plug back, give data on present productive zone and proposed new productive zone. If proposal is to drill or deepen directionally, give pertinent data on subsurface locations and measured and true vertical depths. Give blowout preventer program, if any.

24.

SIGNED

R. A. Mishler

TITLE

Sr. Production Analyst

DATE

January 19, 1981

(This space for Federal or State office use)

PERMIT NO.

APPROVED

APPROVAL DATE

AS AMENDED

APPROVED BY

TITLE

DATE

CONDITIONS OF APPROVAL, IF ANY:

FEB 18 1981

for James F. Sims

DISTRICT ENGINEER

*See Instructions On Reverse Side

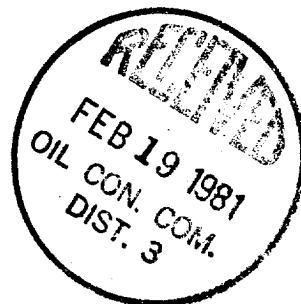

NSP-1236
forged

SUNDRY NOTICES AND REPORTS ON WELLS

APPROVED
APR 02 1981
E. J. [Signature]
DISTRICT ENGINEER

OIL CONSERVATION DIVISION

STATE OF NEW MEXICO
OIL AND MINERALS DEPARTMENT

P. O. BOX 2048

SANTA FE, NEW MEXICO 87501

Form C-107
Revised 10-1-78

All distances must be from the outer boundaries of the Section.

Operator TENNECO OIL COMPANY		Lease NAVAJO-SMITH		Well No. 1	
Unit Letter G	Section 24	Township 26N	Range 12W	County San Juan	
Actual Footage Location of Well: 1650 feet from the North line and 1645-1650 feet from the East line					
Ground Level Elev: 6031	Producing Formation		Pool <i>Halligas Gallup</i>	Dedicated Acreage: Acres	

1. Outline the acreage dedicated to the subject well by colored pencil or hatchure marks on the plat below.
2. If more than one lease is dedicated to the well, outline each and identify the ownership thereof (both as to working interest and royalty).
3. If more than one lease of different ownership is dedicated to the well, have the interests of all owners been consolidated by communitization, unitization, force-pooling, etc?

☐ Yes ☐ No If answer is "yes," type of consolidation _____

If answer is "no," list the owners and tract descriptions which have actually been consolidated. (Use reverse side of this form if necessary.) _____

No allowable will be assigned to the well until all interests have been consolidated (by communitization, unitization, forced-pooling, or otherwise) or until a non-standard unit, eliminating such interests, has been approved by the Commission.

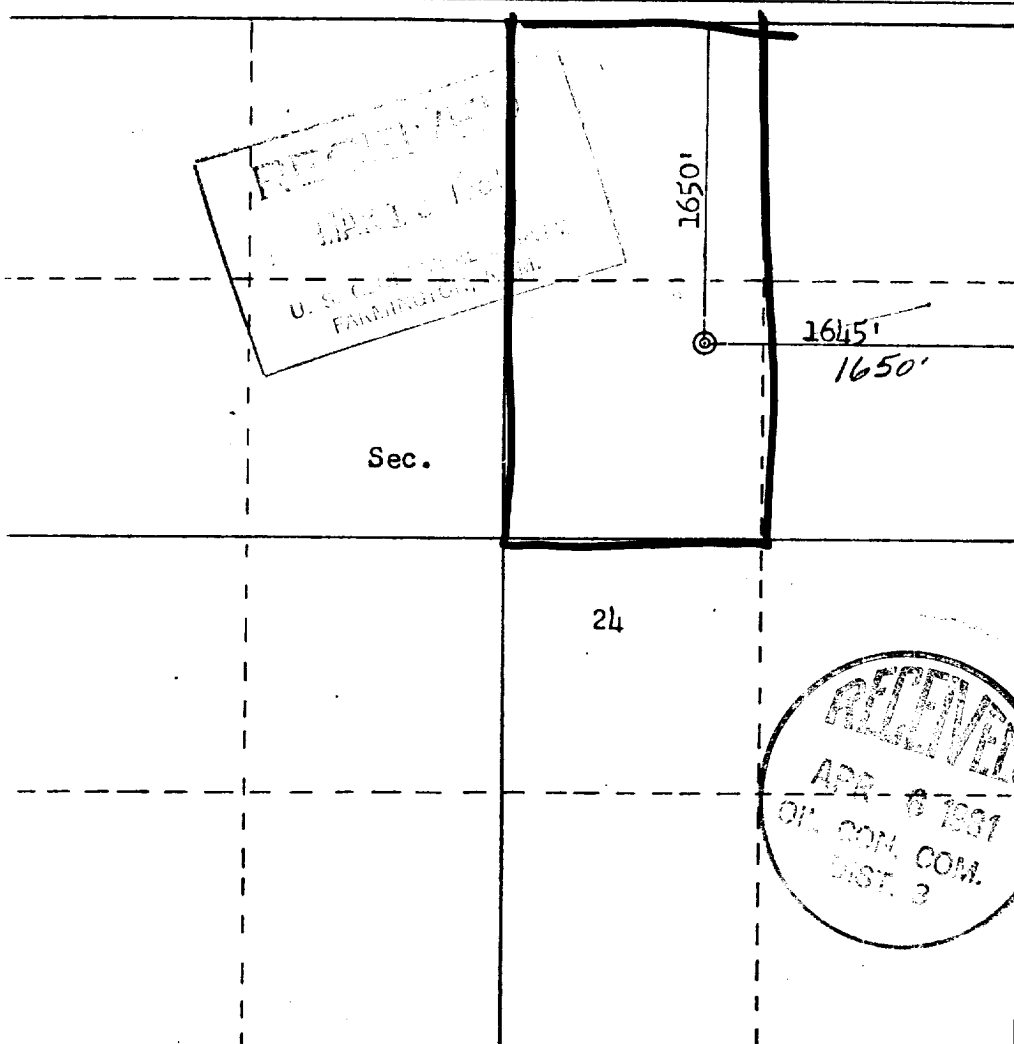

Scale: 1" = 400'

CERTIFICATION

I hereby certify that the information contained herein is true and complete to the best of my knowledge and belief.

Name

Position

Company

Date

I hereby certify that the well location shown on this plat was plotted from field notes of actual surveys made by me or under my supervision, and that the same is true and correct to the best of my knowledge and belief.

Date Surveyed

Jan 10 1981
Registered Professional Engineer
and Land Surveyor of New Mexico

Fred B. Kerr
Fred B. Kerr

Certified by
3950
FRED B. KERR, JR.

