

UNITED STATES  
DEPARTMENT OF THE INTERIOR  
GEOLOGICAL SURVEY

## APPLICATION FOR PERMIT TO DRILL, DEEPEN, OR PLUG BACK

1a. TYPE OF WORK DRILL <input checked="" type="checkbox"/> DEEPEN <input type="checkbox"/> PLUG BACK <input type="checkbox"/>		5. LEASE DESIGNATION AND SERIAL NO. NOO-14-20-4322
b. TYPE OF WELL OIL WELL <input type="checkbox"/> GAS WELL <input checked="" type="checkbox"/> OTHER <input type="checkbox"/> SINGLE ZONE <input checked="" type="checkbox"/> MULTIPLE ZONE <input type="checkbox"/>		6. IF INDIAN, ALLOTTEE OR TRIBE NAME E NUS PAH
2. NAME OF OPERATOR Tenneco Oil Company		7. UNIT AGREEMENT NAME
3. ADDRESS OF OPERATOR P.O. Box 3249, Englewood, Colorado 80155		8. FARM OR LEASE NAME Navajo Nelson
4. LOCATION OF WELL (Report location clearly and in accordance with any State requirements.) At surface 600 FNL, 2200 FWL At proposed prod. zone same as above		9. WELL NO. #1
14. DISTANCE IN MILES AND DIRECTION FROM NEAREST TOWN OR POST OFFICE* Approximately 4 miles WNW of Carson Trading		10. FIELD AND POOL, OR WILDCAT Gallegos Gallup
10. DISTANCE FROM PROPOSED* LOCATION TO NEAREST PROPERTY OR LEASE LINE, FT. (Also to nearest drlg. unit line, if any) 600'		11. SEC., T., R., M., OR BLM. AND SURVEY OR AREA Sec. 13, T26N, R12W
16. NO. OF PROPOSED DEEPENINGS 160		12. COUNTY OR PARISH 13. STATE San Juan N.M.
18. DISTANCE FROM PROPOSED LOCATION* TO NEAREST WELL, DRILLING, COMPLETED, OR APPLIED FOR, ON THIS LEASE, FT.		17. NO. OF ACRES ASSIGNED TO THIS WELL 80
19. PROPOSED DEPTH ±5076'		20. ROTARY OR CABLE TOOLS Rotary
21. ELEVATIONS (Show whether DF, RT, GR, etc.) 5977' GR		22. APPROX. DATE WORK WILL START*

RECEIVED  
FEB 05 1981  
GEOLOGICAL SURVEY

## 23. PROPOSED CASING AND CEMENTING PROGRAM

SIZE OF HOLE	SIZE OF CASING	WEIGHT PER FOOT	SETTING DEPTH	QUANTITY OF CEMENT
12 1/4"	9 5/8" new	36#	±300'	Circulate to surface
7 7/8"	5 1/2" new	15.5#	±5076'	Cement in two stages

See attached.

The gas is dedicated.

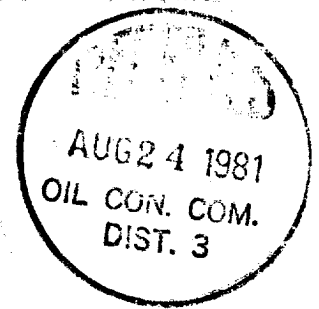

IN ABOVE SPACE DESCRIBE PROPOSED PROGRAM: If proposal is to deepen or plug back, give data on present productive zone and proposed new productive zone. If proposal is to drill or deepen directionally, give pertinent data on subsurface locations and measured and true vertical depths. Give blowout preventer program, if any.

24. SIGNED R.A. Mishler TITLE Sr. Production Analyst DATE February 2, 1981  
(This space for Federal or State office use)

PERMIT NO. \_\_\_\_\_ APPROVAL DATE \_\_\_\_\_

APPROVED BY \_\_\_\_\_ TITLE \_\_\_\_\_ DATE \_\_\_\_\_  
CONDITIONS OF APPROVAL, IF ANY:

bld 104 for NSC

\*See Instructions On Reverse Side

Dean Elliott  
FOR  
DISTRICT ENGINEER

## OIL CONSERVATION DIVISION

STATE OF NEW MEXICO  
OIL AND MINERALS DEPARTMENTP. O. BOX 2088  
SANTA FE, NEW MEXICO 87501Form C-107  
Revised 10-1-78

All distances must be from the outer boundaries of the Section.

Operator <b>TENNECO OIL COMPANY</b>		Lease <b>NELSON</b>		Well No. <b>1</b>
Unit Letter <b>C</b>	Section <b>13</b>	Township <b>26N</b>	Range <b>12W</b>	County <b>San Juan</b>
Actual Footage Location of Well: <b>600</b> feet from the <b>North</b> line and <b>2200</b> feet from the <b>West</b> line				
Ground Level Elev. <b>5977</b>	Producing Formation <b>GALLUP</b>	Pool <b>GALLEGOS GALLUP</b>	Dedicated Acreage: <b>80 320</b> Acres	

1. Outline the acreage dedicated to the subject well by colored pencil or hatchure marks on the plat below.
2. If more than one lease is dedicated to the well, outline each and identify the ownership thereof (both as to working interest and royalty).
3. If more than one lease of different ownership is dedicated to the well, have the interests of all owners been consolidated by communitization, unitization, force-pooling, etc?

☐ Yes ☐ No If answer is "yes," type of consolidation COMMUNITIZATION IN PROGRESS

If answer is "no," list the owners and tract descriptions which have actually been consolidated. (Use reverse side of this form if necessary.) \_\_\_\_\_

No allowable will be assigned to the well until all interests have been consolidated (by communitization, unitization, forced-pooling, or otherwise) or until a non-standard unit, eliminating such interests, has been approved by the Commission.

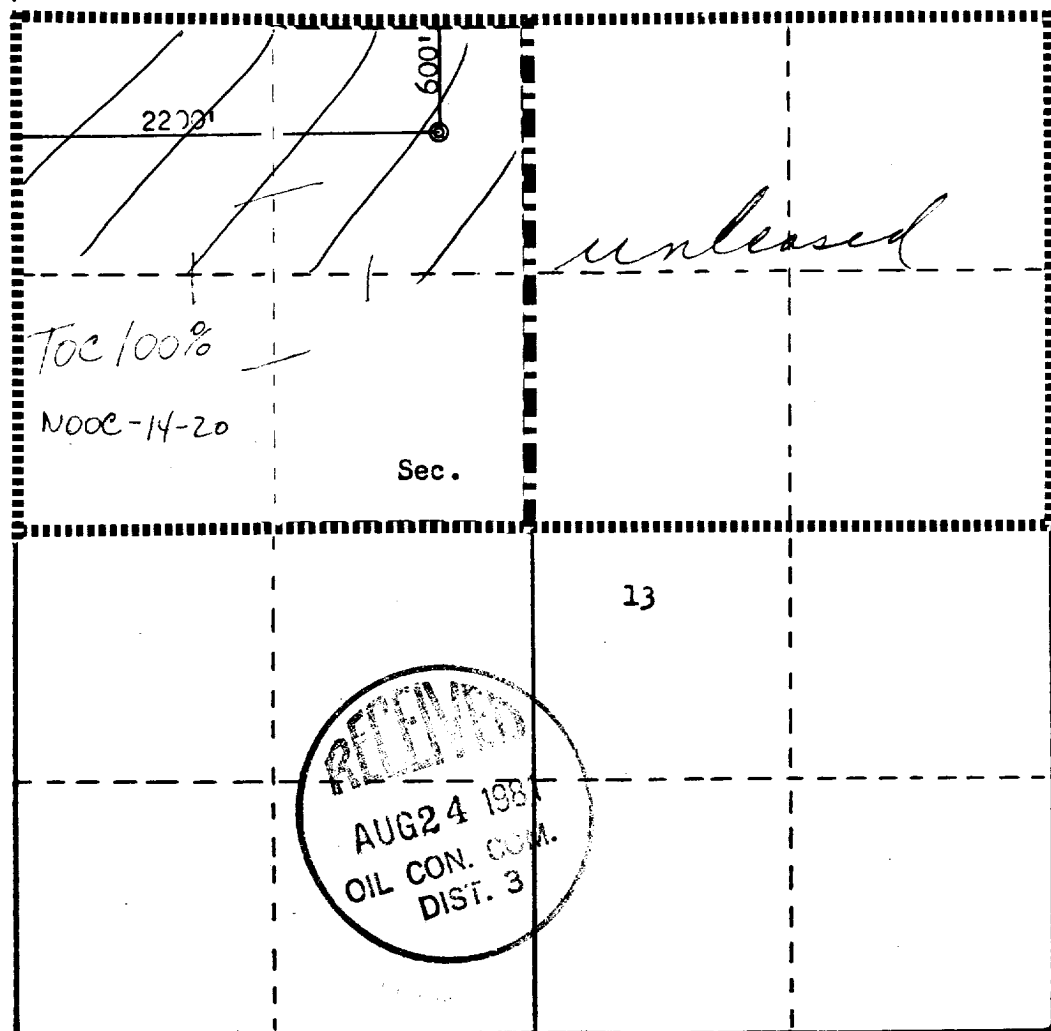

Scale: 1"=1000'

## CERTIFICATION

I hereby certify that the information contained herein is true and complete to the best of my knowledge and belief.

*R. A. Mishler*

Name

R. A. Mishler

Position

Sr. Production Analyst

Company

Tenneco Oil Company

Date

February 2, 1981

I hereby certify that the well location shown on this plat was plotted from field notes of actual surveys made by me or under my supervision, and that the same is true and correct to the best of my knowledge and belief.

Date Surveyed

January 14, 1981

Registered Professional Engineer  
and Land Surveyor*Fred B. Kerr, Jr.*

Certificate No.

3950

F. B. KERR, JR.

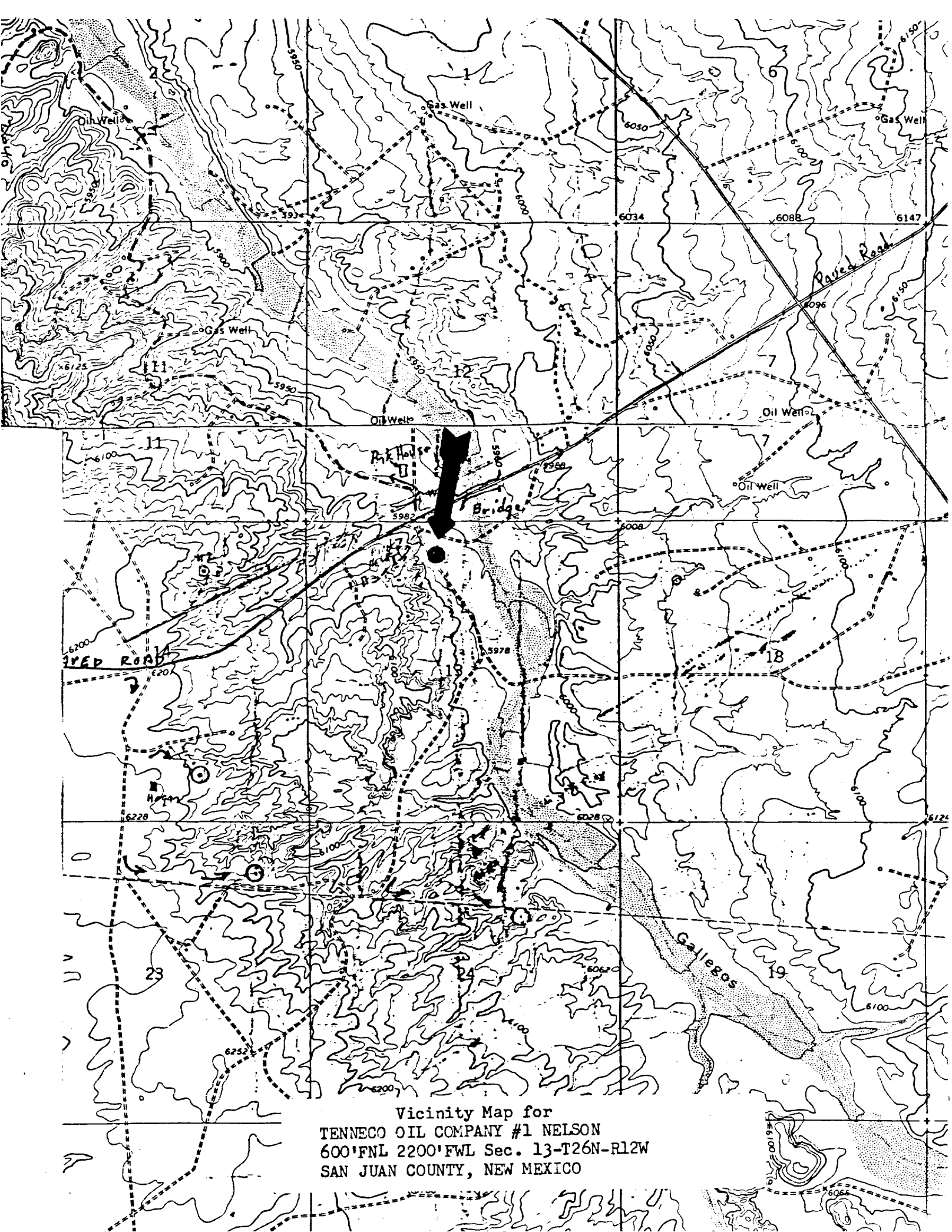

Vicinity Map for  
TENNECO OIL COMPANY #1 NELSON  
600'FNL 2200'FWL Sec. 13-T26N-R12W  
SAN JUAN COUNTY, NEW MEXICO