

UNITED STATES  
DEPARTMENT OF THE INTERIOR  
GEOLOGICAL SURVEY

## SUNDRY NOTICES AND REPORTS ON WELLS

(Do not use this form for proposals to drill or to deepen or plug back to a different reservoir. Use Form 9-331-C for such proposals.)

1. oil well <input type="checkbox"/> gas well <input checked="" type="checkbox"/> other <input type="checkbox"/>	5. LEASE N00-C-14-20-4322
2. NAME OF OPERATOR Coleman Oil & Gas, Inc.	6. IF INDIAN, ALLOTTEE OR TRIBE NAME Navajo
3. ADDRESS OF OPERATOR c/o W. M. Gallaway 101-2 Petroleum Plaza Bldg., Farmington, NM	7. UNIT AGREEMENT NAME
4. LOCATION OF WELL (REPORT LOCATION CLEARLY. See space 17 below.) AT SURFACE: 1005' FNL, 1850' FWL AT TOP PROD. INTERVAL: AT TOTAL DEPTH:	8. FARM OR LEASE NAME Nelson
	9. WELL NO. 1
	10. FIELD OR WILDCAT NAME Basin Dakota
	11. SEC., T., R., M. OR BLK. AND SURVEY OR AREA Sec. 13, T26N, R12W
	12. COUNTY OR PARISH San Juan
	13. STATE New Mexico
16. CHECK APPROPRIATE BOX TO INDICATE NATURE OF NOTICE, REPORT, OR OTHER DATA	14. API NO.
	15. ELEVATIONS (SHOW DF, KDB, AND WD) 6013' GR

REQUEST FOR APPROVAL TO: SUBSEQUENT REPORT OF:

TEST WATER SHUT-OFF	<input type="checkbox"/>	<input type="checkbox"/>
FRACTURE TREAT	<input type="checkbox"/>	<input type="checkbox"/>
SHOOT OR ACIDIZE	<input type="checkbox"/>	<input type="checkbox"/>
REPAIR WELL	<input type="checkbox"/>	<input type="checkbox"/>
PULL OR ALTER CASING	<input type="checkbox"/>	<input type="checkbox"/>
MULTIPLE COMPLETE	<input type="checkbox"/>	<input type="checkbox"/>
CHANGE ZONES	<input checked="" type="checkbox"/>	<input type="checkbox"/>
ABANDON*	<input type="checkbox"/>	<input type="checkbox"/>
(other) Plug Back	<input checked="" type="checkbox"/>	<input type="checkbox"/>

(NOTE: Report results of multiple completion zone change on Form 9-330.)

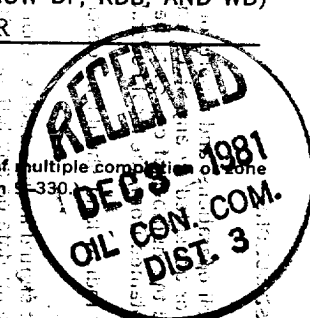

17. DESCRIBE PROPOSED OR COMPLETED OPERATIONS (Clearly state all pertinent details, and give pertinent dates, including estimated date of starting any proposed work. If well is directionally drilled, give subsurface locations and measured and true vertical depths for all markers and zones pertinent to this work.)\*

1. On 11-24-81 Dakota was drilled and logged and proved non-productive
2. Propose to plug 7 7/8" drilled hole with 150 sacks of neat cement from T.D. of 5600' through 4 1/2" drill pipe. Let cement set 2 hours, and tag.
3. Run 4 1/2" casing to 5200' and cement with 120 sacks of cement on first stage instead of 300 sacks.
4. Change zone to Gallegos Gallup, perforate casing, stimulate zone by fracing and run 2 3/8" tubing and test well.
5. Change acreage dedication to 160 acres. Plat attached

Subsurface Safety Valve: Manu. and Type \_\_\_\_\_

18. I hereby certify that the foregoing is true and correct

COLEMAN OIL & GAS, INC.		TITLE President		DATE November 27, 1981
SIGNED	<i>George E. Coleman</i>	TITLE	President	DATE
George E. Coleman		(This space for Federal or State office use)		
(Orig. Sgd.) RAYMOND W. VINTARD		RAYMOND W. VINTARD		
APPROVED BY	_____	TITLE	ACTING DISTRICT SUPERVISOR	DATE
CONDITIONS OF APPROVAL, IF ANY				

\*See Instructions on Reverse Side

NMOCC

**NEW MEXICO OIL CONSERVATION COMMISSION  
WELL LOCATION AND ACREAGE DEDICATION PLAT**

Form C-102  
Supersedes C-128  
Effective 1-1-65

All distances must be from the outer boundaries of the Section.

Operator <b>COLEMAN OIL AND GAS, INC.</b>			Lease <b>NELSON</b>		Well No. <b>1</b>
Unit Letter <b>C</b>	Section <b>13</b>	Township <b>26 NORTH</b>	Range <b>12 WEST</b>	County <b>SAN JUAN COUNTY</b>	
Actual Footage Location of Well: <b>1005</b> feet from the <b>NORTH</b> line and <b>1850</b> feet from the <b>WEST</b> line					
Ground Level Elev. <b>6013</b>	Producing Formation <b>GALLUP</b>		Pool <b>GALLEGOS-GALLUP</b>		Dedicated Acreage: <b>160</b> Acres

1. Outline the acreage dedicated to the subject well by colored pencil or hachure marks on the plat below.
2. If more than one lease is dedicated to the well, outline each and identify the ownership thereof (both as to working interest and royalty).
3. If more than one lease of different ownership is dedicated to the well, have the interests of all owners been consolidated by communitization, unitization, force-pooling, etc?

☐ Yes    ☐ No    If answer is "yes," type of consolidation \_\_\_\_\_

If answer is "no," list the owners and tract descriptions which have actually been consolidated. (Use reverse side of this form if necessary.) \_\_\_\_\_

No allowable will be assigned to the well until all interests have been consolidated (by communitization, unitization, forced-pooling, or otherwise) or until a non-standard unit, eliminating such interests, has been approved by the Commission.

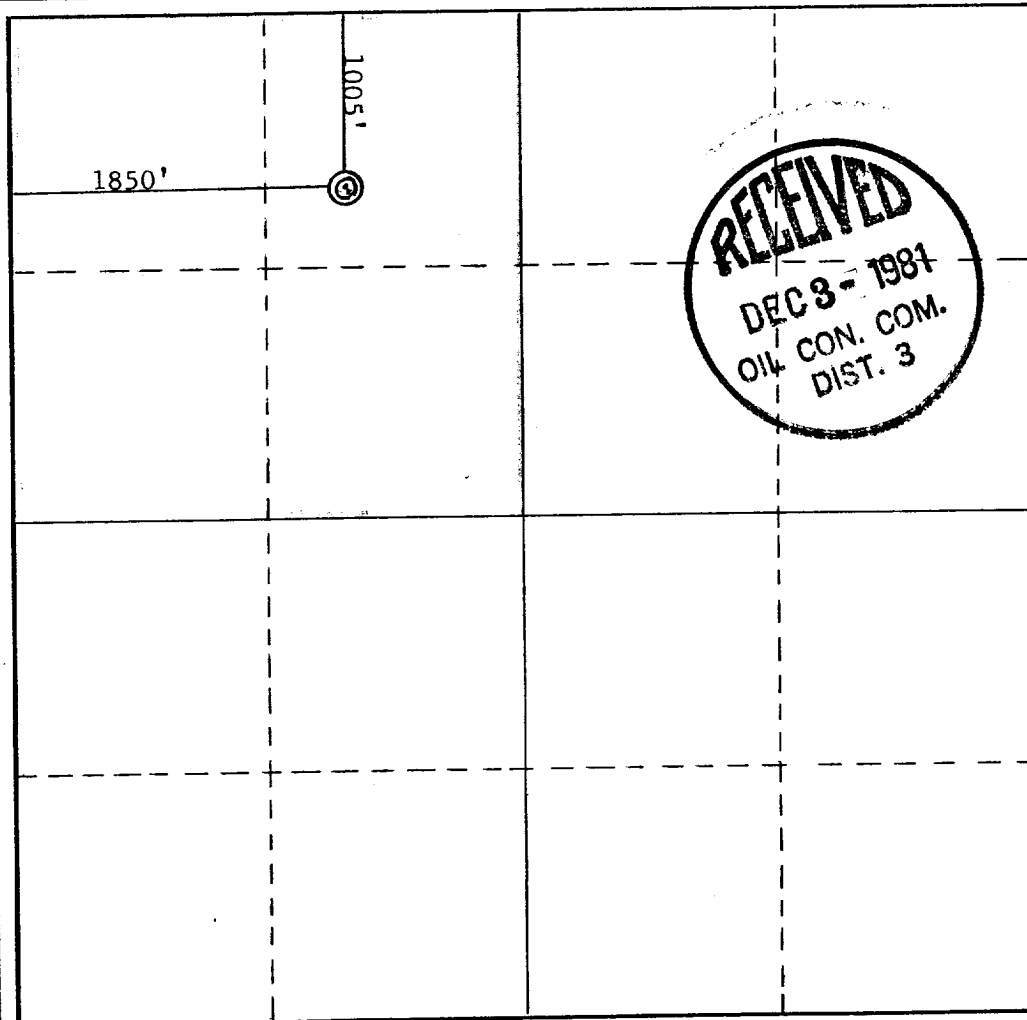

**CERTIFICATION**

I hereby certify that the information contained herein is true and complete to the best of my knowledge and belief.

*George E. Coleman*  
Name

George E. Coleman

Position

President

Company

Coleman Oil & Gas, Inc.

Date

November 27, 1981

I hereby certify that the well location shown on this plat was plotted from field notes of actual surveys made by me or under my supervision, and that the same is true and correct to the best of my knowledge and belief.

Date Surveyed

September 2, 1981

Registered Professional Engineer  
and/or Land Surveyor

/S/ James P. Leese

Certificate No.

1463

