

NO. OF COPIES RECEIVED	
DISTRIBUTION	
SANTA FE	
FILE	
U.S.G.S.	
LAND OFFICE	
OPERATOR	

NEW MEXICO OIL CONSERVATION COMMISSION

30-045-25309

Form C-101
Revised 1-1-65

5A. Indicate Type of Lease
STATE <input checked="" type="checkbox"/> FEE <input type="checkbox"/>
5. State Oil & Gas Lease No.
E-3148-7

APPLICATION FOR PERMIT TO DRILL, DEEPEN, OR PLUG BACK

1a. Type of Work		7. Unit Agreement Name	
b. Type of Well OIL WELL <input type="checkbox"/> GAS WELL <input checked="" type="checkbox"/> OTHER <input type="checkbox"/>		8. Farm or Lease Name Chaco Wash Com.	
2. Name of Operator Hixon Development Company		9. Well No. 1J	
3. Address of Operator P.O. Box 2810, Farmington, New Mexico 87401		10. Field and Pool, or Wildcat WAW-Fruitland-PC	
4. Location of Well UNIT LETTER I LOCATED 1800 FEET FROM THE south LINE AND 790 FEET FROM THE east LINE OF SEC. 32 TWP. 26 N RGE. 12W NMPM		12. County San Juan	
19. Proposed Depth 1320'		19A. Formation Pictured Cliffs	
20. Rotary or C.T. Rotary		21. Elevations (Show whether DF, RT, etc.) 6092' GLE	
21A. Kind & Status Plug. Bond State wide bond		21B. Drilling Contractor James Drilling	
22. Approx. Date Work will start 1/21/82			

PROPOSED CASING AND CEMENT PROGRAM

SIZE OF HOLE	SIZE OF CASING	WEIGHT PER FOOT	SETTING DEPTH	SACKS OF CEMENT	EST. TOP
9-3/4"	7"	20#	80'	40 sx	surface
5-1/4"	2-7/8"	6.5#	1320'	150 sx	surface

Per telecon 1-20-82 between Frank Chavez and A. L. Kuchera it is planned to drill a replacement well for the Chaco Wash 1J well. The replacement well will be located on the same drilling pad 50' south of the original well. Blowout preventor used will be a double ram type per the attached schematic. The gas from this proposed well is not dedicated.

APPROVAL VALID
FOR 90 DAYS UNLESS
DRILLING COMMENCED,
EXPIRES July 21, 1982



IN ABOVE SPACE DESCRIBE PROPOSED PROGRAM: IF PROPOSAL IS TO DEEPEN OR PLUG BACK, GIVE DATA ON PRESENT PRODUCTIVE ZONE AND PROPOSED NEW PRODUCTIVE ZONE. GIVE BLOWOUT PREVENTOR PROGRAM, IF ANY.

I hereby certify that the information above is true and complete to the best of my knowledge and belief.

Signed Alexander Kuchera Title Petroleum Engineer

Date 1/20/82

(This space for State Use)

SUPERVISOR DISTRICT #3

JAN 31 1982

APPROVED BY Frank T. Chavez TITLE _____

DATE _____

CONDITIONS OF APPROVAL, IF ANY:

OIL CONSERVATION DIVISION

P. O. BOX 2088

Form O-102
Revised 10-1-75

STATE OF NEW MEXICO

ENERGY AND MINERALS DEPARTMENT

SANTA FE, NEW MEXICO 87501

All distances must be from the outer boundaries of the Section.

Operator Hixon Development Company		Lease Chaco Wash		Well No. 1J			
Well Letter 1	Section 32	Township 26 North	Range 12 West	County San Juan			
Civil Footage Location of Well:							
1800	feet from the	South	line and	790	feet from the	East	line
Ground Level Elev. 6092	Producing Formation Pictured Cliffs		Pool WAW-Fruitland-PC		Dedicated Acreage: 160 Acres		

1. Outline the acreage dedicated to the subject well by colored pencil or hachure marks on the plat below.
2. If more than one lease is dedicated to the well, outline each and identify the ownership thereof (both as to working interest and royalty).
3. If more than one lease of different ownership is dedicated to the well, have the interests of all owners been consolidated by communitization, unitization, force-pooling, etc?

☒ Yes ☐ No If answer is "yes," type of consolidation Communitized

If answer is "no," list the owners and tract descriptions which have actually been consolidated. (Use reverse side of this form if necessary.)

No allowable will be assigned to the well until all interests have been consolidated (by communitization, unitization, forced-pooling, or otherwise) or until a non-standard unit, eliminating such interests, has been approved by the Division.

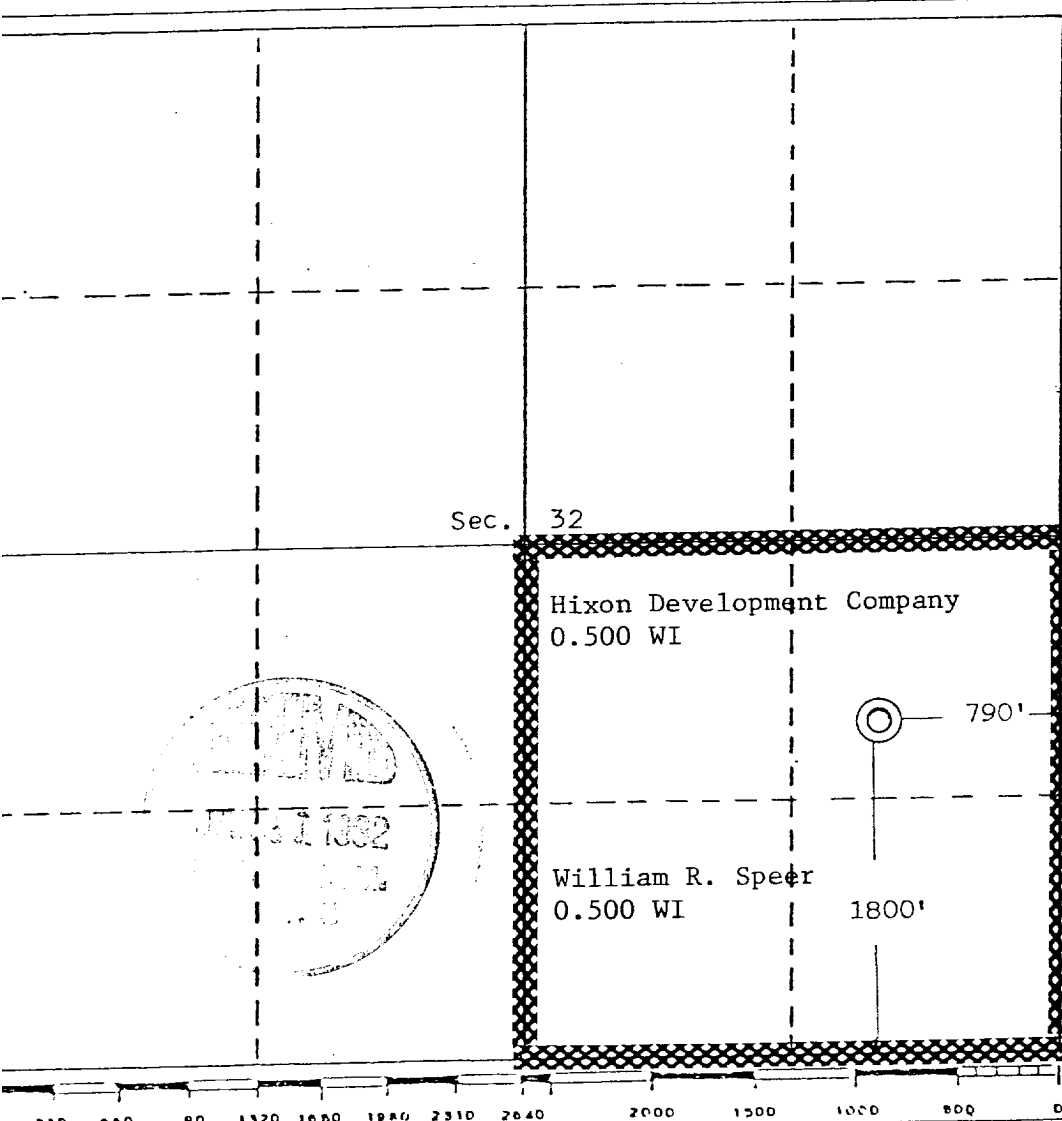

CERTIFICATION

I hereby certify that the information contained herein is true and complete to the best of my knowledge and belief.

Aldrich L. Kuchera

Name

Aldrich L. Kuchera

Position

Petroleum Engineer

Company

Hixon Development Company

Date

January 20, 1982

I hereby certify that the location shown on this plat was plotted in the field, notes of actual measurements made by me or under my supervision, and that the same is true and correct to the best of my knowledge and belief.

Date Surveyed

January 20, 1982

Registered Professional Engineer
and/or Land Surveyor

Edgar L. Risenhoover

Certificate No. 5979

Edgar L. Risenhoover, L.S.

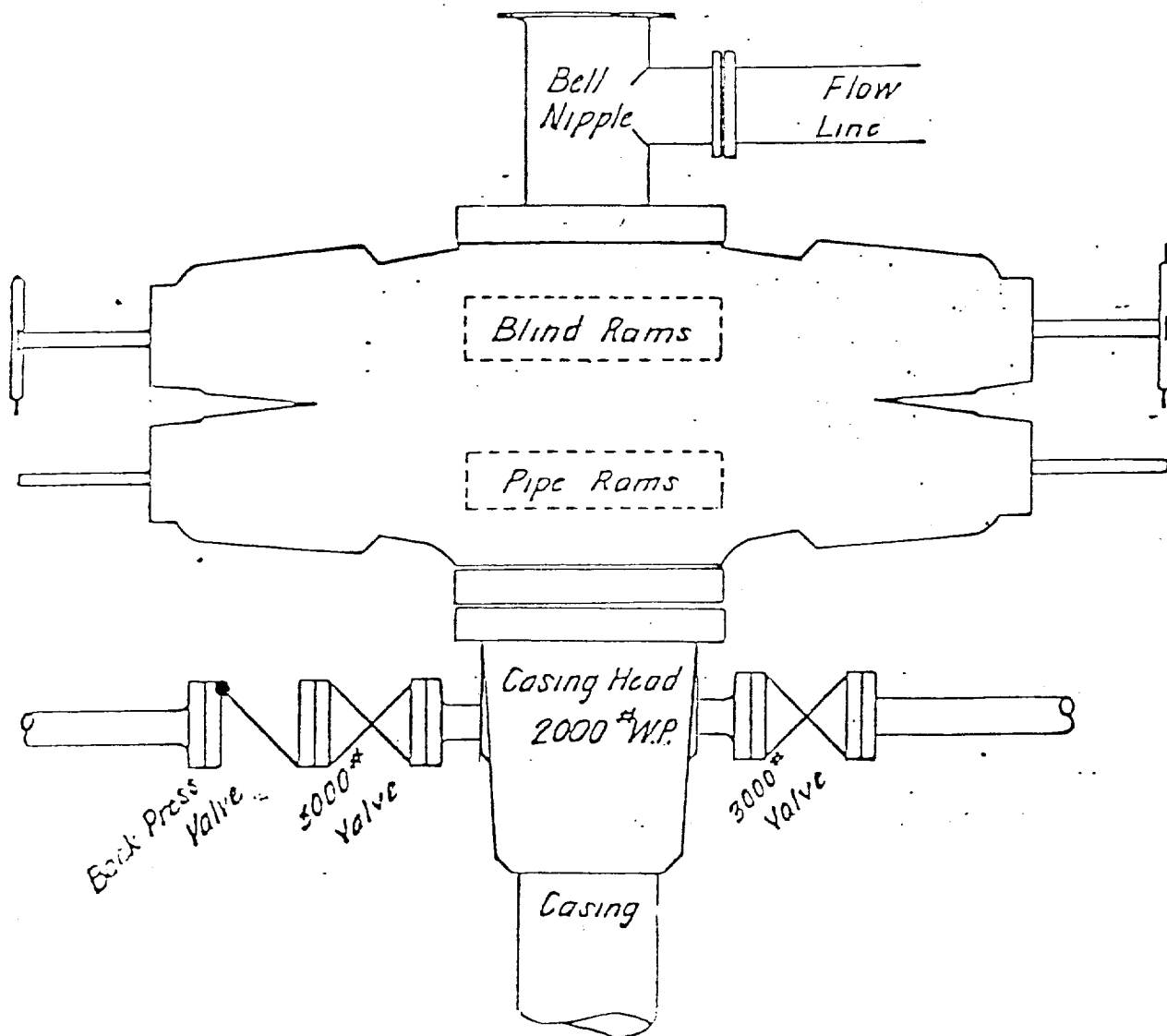

Shaffer Double Gate Blow Out Preventer
3000# W.P., 6000# Test, Type E