

UNITED STATES  
DEPARTMENT OF THE INTERIOR  
GEOLOGICAL SURVEY

SUNDRY NOTICES AND REPORTS ON WELLS

(Do not use this form for proposals to drill or to deepen or plug back to a different reservoir. Use Form 9-331-C for such proposals.)

1. oil ☒ gas ☐ other ☐  
well well

2. NAME OF OPERATOR  
Union Texas Petroleum Corporation

3. ADDRESS OF OPERATOR  
P. O. Box 808, Farmington, N.M. 87499

4. LOCATION OF WELL (REPORT LOCATION CLEARLY. See space 17 below.)  
AT SURFACE: 1830'/South; 1760'/West lines  
AT TOP PROD. INTERVAL: Same as above  
AT TOTAL DEPTH: Same as above

16. CHECK APPROPRIATE BOX TO INDICATE NATURE OF NOTICE, REPORT, OR OTHER DATA

REQUEST FOR APPROVAL TO:

TEST WATER SHUT-OFF ☐  
FRACTURE TREAT ☐  
SHOOT OR ACIDIZE ☐  
REPAIR WELL ☐  
PULL OR ALTER CASING ☐  
MULTIPLE COMPLETE ☐  
CHANGE ZONES ☒  
ABANDON\* ☐  
(other) ☐

SUBSEQUENT REPORT OF:

☐  
☐  
☐  
☐  
☐  
☐  
☐  
☐  
☐  
☐

5. LEASE

SF 078430

6. IF INDIAN, ALLOTTEE OR TRIBE NAME

7. UNIT AGREEMENT NAME

8. FARM OR LEASE NAME

Newsom "A"

9. WELL NO.

3-E

10. FIELD OR WILDCAT NAME

Wildcat Gallup

11. SEC., T., R., M., OR BLK. AND SURVEY OR AREA

Sec. 4, T-26N, R-8W, N.M.P.M.

12. COUNTY OR PARISH

San Juan

13. STATE

New Mexico

14. API NO.

15. ELEVATIONS (SHOW DF, KDB, AND WD)

6800 GR

(NOTE: Report results of multiple completion or zone change on Form 9-330.1)

RECEIVED  
SEP 7 - 1983

OIL CON. DIV. I  
DIST. 3

17. DESCRIBE PROPOSED OR COMPLETED OPERATIONS (Clearly state all pertinent details, and give pertinent dates, including estimated date of starting any proposed work. If well is directionally drilled, give subsurface locations and measured and true vertical depths for all markers and zones pertinent to this work.)\*

We desire to test the Gallup formation in this well. If the Gallup proves to be commercially productive, the well will be completed as a Gallup single. If the Gallup does not prove to be commercially productive, the well will be completed as a Dakota single.

Subsurface Safety Valve: Manu. and Type \_\_\_\_\_ Set @ \_\_\_\_\_ Ft.

18. I hereby certify that the foregoing is true and correct

SIGNED W. K. Cooper TITLE Field Oper. Mgr. DATE 9-6-83

(This space for Federal or State office use)

APPROVED BY \_\_\_\_\_ TITLE \_\_\_\_\_ DATE \_\_\_\_\_  
CONDITIONS OF APPROVAL, IF ANY:

APPROVED

\*See Instructions on Reverse Side

NMOCC

SEP 06 1983

M. MILLENBACH  
AREA MANAGER

All distances must be from the outer boundaries of the Section.

|  |                                      |   |                          |  |                        |
|--|--------------------------------------|---|--------------------------|--|------------------------|
| Operator<br><b>UNION TEXAS PETROLEUM CORPORATION</b> |                                      |   | Lease<br><b>NEWSOM A</b> |  | Well No.<br><b>3-E</b> |
| Unit Letter<br><b>J</b>                              | Section<br><b>4</b>                  | Township<br><b>26 North</b>             | Range<br><b>8 WEST</b>   | County<br><b>SAN JUAN</b>                      |                        |
| Actual Footage Location of Well:                     |                                      |   |                          |  |                        |
| 1830 feet from the <b>SOUTH</b>                      |                                      | line and 1760 feet from the <b>EAST</b> |                          | line   |                        |
| Ground Level Elev.<br><b>6800</b>                    | Producing Formation<br><b>GALLUP</b> | Pool<br><b>WILDCAT</b>                  |                          | Dedicated Acreage:<br><b>NW SE 40.00</b> Acres |                        |

1. Outline the acreage dedicated to the subject well by colored pencil or hatchure marks on the plat below.
2. If more than one lease is dedicated to the well, outline each and identify the ownership thereof (both as to working interest and royalty).
3. If more than one lease of different ownership is dedicated to the well, have the interests of all owners been consolidated by communitization, unitization, force-pooling, etc?

☐ Yes ☐ No If answer is "yes," type of consolidation \_\_\_\_\_

If answer is "no," list the owners and tract descriptions which have actually been consolidated. (Use reverse side of this form if necessary.) \_\_\_\_\_

No allowable will be assigned to the well until all interests have been consolidated (by communitization, unitization, forced-pooling, or otherwise) or until a non-standard unit, eliminating such interests, has been approved by the Division.

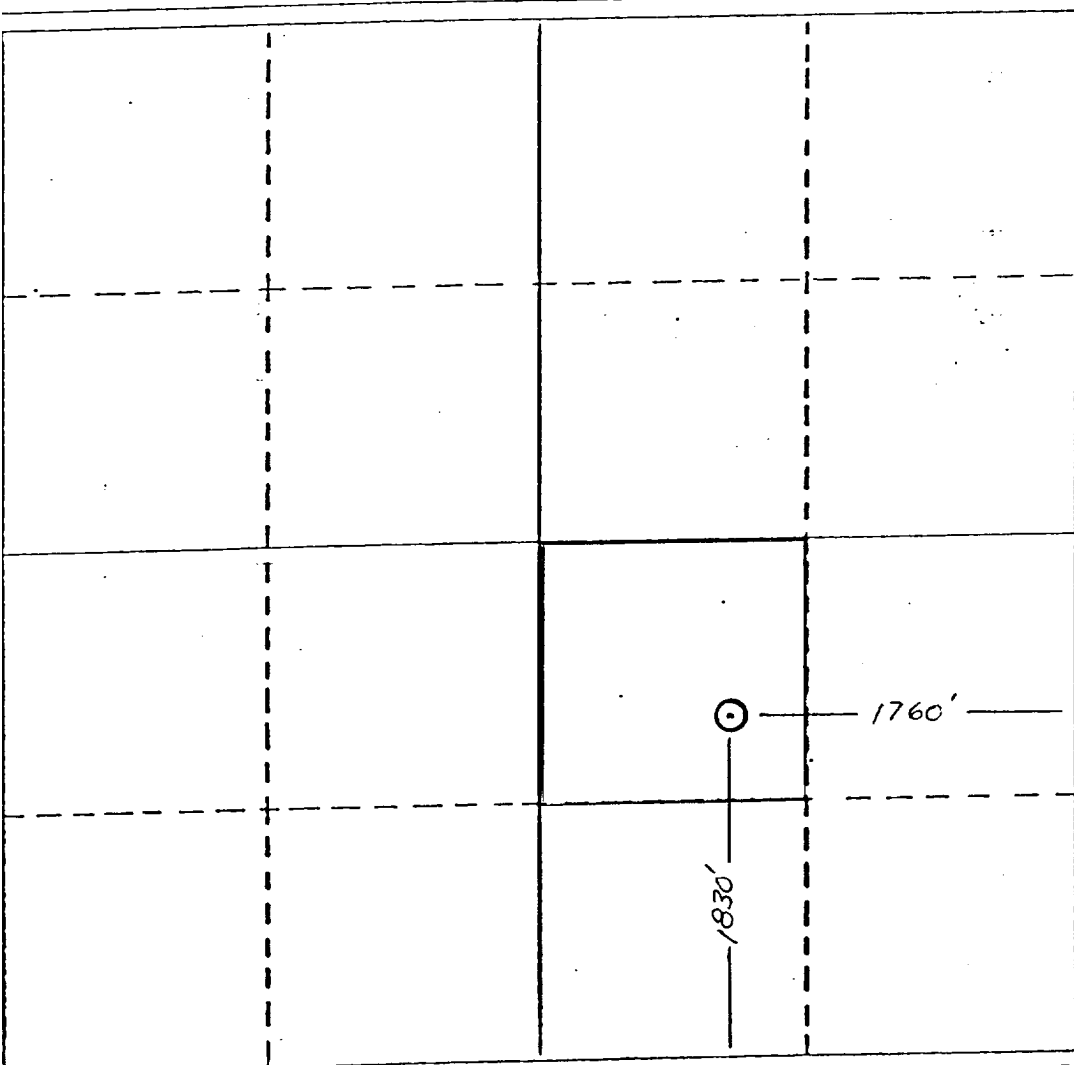

CERTIFICATION

I hereby certify that the information contained herein is true and complete to the best of my knowledge and belief.

*W. K. Cooper*

Name

W. K. Cooper

Position

Field Operations Manager

Company

Union Texas Petroleum Corp.

Date

September 6, 1983

I hereby certify that the well location shown on this 5892 was plotted from field notes of actual survey made by me or under my supervision, and that the same is true and correct to the best of my knowledge and belief.

Date Surveyed

December 5, 1982

Registered Professional Engineer and/or Land Surveyor

*Michael Daly*

Certificate No.

