



TONEY ANAYA
GOVERNOR

STATE OF NEW MEXICO
ENERGY AND MINERALS DEPARTMENT
OIL CONSERVATION DIVISION

May 15, 1985

50 YEARS



1935 - 1985

POST OFFICE BOX 2088
STATE LAND OFFICE BUILDING
SANTA FE, NEW MEXICO 87501
(505) 827-5800

Southern Union Exploration Co.
P. O. Box 2179
Farmington, New Mexico 87499

Attention: Katherine F. Folk

Administrative Order NSL-2045

Gentlemen:

Reference is made to your application for a non-standard location for your Nickson Well No. 13E to be located 2360 feet from the North line and 630 feet from the West line of Section 26, Township 26 North, Range 8 West, NMPM, Basin Dakota Pool, San Juan County, New Mexico. The W/2 of said Section 26 shall be dedicated to the well.

By authority granted me under the provisions of Rule 104 F(I), the above-described unorthodox location is hereby approved.

Sincerely,

R. L. STAMETS, DIRECTOR

RLS/DC/dr

cc: Oil Conservation Division - Aztec
Oil & Gas Engineering Committee - Hobbs
Bureau of Land Management - Farmington

RECEIVED
MAY 16 1985
OIL CON. DIV.
DIST. 3



STATE OF NEW MEXICO
ENERGY AND MINERALS DEPARTMENT

OIL CONSERVATION DIVISION
AZTEC DISTRICT OFFICE

1000 RIO BRAZOS ROAD
AZTEC, NEW MEXICO 87410
(505) 334-6178

OIL CONSERVATION DIVISION
BOX 2088
SANTA FE, NEW MEXICO 87501

DATE 5-8-85

RE: Proposed MC _____
Proposed DHC _____
Proposed NSL X _____
Proposed SWD _____
Proposed WFX _____
Proposed PMX _____

Gentlemen:

I have examined the application dated 5-7-85
for the Southern Union Exploration Nickson #13E E-26-26N-22W
Operator Lease and Well No. Unit, S-T-R

and my recommendations are as follows:

Approved

Yours truly,

E. B. Burch



Southern Union Exploration Company

Attention:
Ernie Evers

April 26, 1985

New Mexico Oil Conservation Commission
P. O. Box 288
Santa Fe, New Mexico 87501

Attn: Mr. Gilbert Quintana

RE: Unorthodox Location
Nickson #13-E, Infill Dakota
2360' FNL & 630' FWL
Sec 26-T26N-R8W
San Juan County, New Mexico

Gentlemen:

We propose to drill the above referenced well in May, 1985. Large, loose columns of fractured rock in the cliff face have forced Southern Union Exploration (SX) to move the location slightly south and west of the originally staked non-standard location.

Please find enclosed approvals from adjoining lease holders, a survey plat and topographic map. Your prompt attention to this matter would be greatly appreciated.

Sincerely,

Katherine F. Folk

Katherine F. Folk
Geologist

Enclosures
cc; Frank Chavez, NMOCC-Aztec
KFF/jr

MAY 07 1985
OIL CON. DIV.
LOT. 3



Southern Union Exploration Company

April 26, 1985

Mr. Al Greer
Benson-Montin-Greer
501 Airport Drive
Farmington, NM 87401

Re: Nickson #13E, Infill Dakota
2360' FNL and 630' FWL
Sec 26-T26N-R8W
San Juan County, NM

Sir:

We propose to drill the above referenced well in May, 1985. Large, loose columns of fractured rock in the cliff face have forced Southern Union Exploration (SX) to move the location slightly south and west of the originally staked non-standard location (2290' FNL & 685' FWL).

Our records indicate you are an owner and operator of adjoining acreage. If you have no objection to this proposed unorthodox location, please sign the attached copy of this letter and return to this office. Your prompt attention to this matter would be greatly appreciated.

Sincerely,

Katherine F. Folk

Katherine F. Folk
Geologist

This above non-standard location
is hereby approved.

BY: *Al Greer*

TITLE: *pm*

DATE: *4-29-85*

KFF/jr



Southern Union Exploration Company

April 26, 1985

Mr. Bob Fielder
Southland Royalty Company
P. O. Drawer 570
Farmington, NM 87401

Re: Nickson #13E, Infill Dakota
2290' FNL & 685' FWL
Sec 26-T26N-R8W
San Juan County, New Mexico

Sir:

We propose to drill the above referenced well in May, 1985. Large, loose columns of fractured rock in the cliff face have forced Southern Union Exploration (SX) to move the location slightly south and west of the originally staked non-standard location (2290' FNL & 685' FWL).

Our records indicate you are an owner and operator of adjoining acreage. If you have no objection to this proposed unorthodox location, please sign the attached copy of this letter and return to this office. Your prompt attention to this matter would be greatly appreciated.

Sincerely,

Katherine F. Folk
Geologist

This above non-standard location
is hereby approved.

BY:

TITLE: Dist Exp Engrs

DATE: 4-26-85

KFF/jr



Southern Union Exploration Company

April 26, 1985

Mr. Dave Poage
El Paso Natural Gas
P. O. Box 990
Farmington, NM 87499

Re: Nickson #13E, Infill Dakota
2360' FNL and 630' FWL
Sec 26-~~T25N~~-R8W
San Juan County, NM

Sir:

We propose to drill the above referenced well in May, 1985. Large, loose columns of fractured rock in the cliff face have forced Southern Union Exploration (SX) to move the location slightly south and west of the originally staked non-standard location (2290' FNL & 685' FWL).

Our records indicate you are an owner and operator of adjoining acreage. If you have no objection to this proposed unorthodox location, please sign the attached copy of this letter and return to this office. Your prompt attention to this matter would be greatly appreciated.

Sincerely,

Katherine F. Folk

Katherine F. Folk
Geologist

This above non-standard location
is hereby approved.

BY: Alan Alexander
TITLE: Dist. Land Manager
DATE: 4-26-85

KFF/jr

**NEW MEXICO OIL CONSERVATION COMMISSION
WELL LOCATION AND ACREAGE DEDICATION PLAT**

Form C-102
Supersedes C-128
Effective 1-1-65

All distances must be from the outer boundaries of the Section.

Operator SOUTHERN UNION EXPLORATION CO.			Lease NICKSON		Well No. 13E
Unit Letter E	Section 26	Township 26N	Range 8W	County San Juan	
Actual Footage Location of Well: 2360 feet from the North line and 630 feet from the West line					
Ground Level Elev: 6514	Producing Formation Dakota		Pool BASIN	Dedicated Acreage 10-320 Acres	

1. Outline the acreage dedicated to the subject well by colored pencil or hachure marks on the plat below.
2. If more than one lease is dedicated to the well, outline each and identify the ownership thereof (both as to working interest and royalty).
3. If more than one lease of different ownership is dedicated to the well, have the interests of all owners been consolidated by communitization, unitization, force-pooling, etc?

☐ Yes ☐ No If answer is "yes," type of consolidation _____

If answer is "no," list the owners and tract descriptions which have actually been consolidated. (Use reverse side of this form if necessary.) _____

No allowable will be assigned to the well until all interests have been consolidated (by communitization, unitization, forced-pooling, or otherwise) or until a non-standard unit, eliminating such interests, has been approved by the Commission.

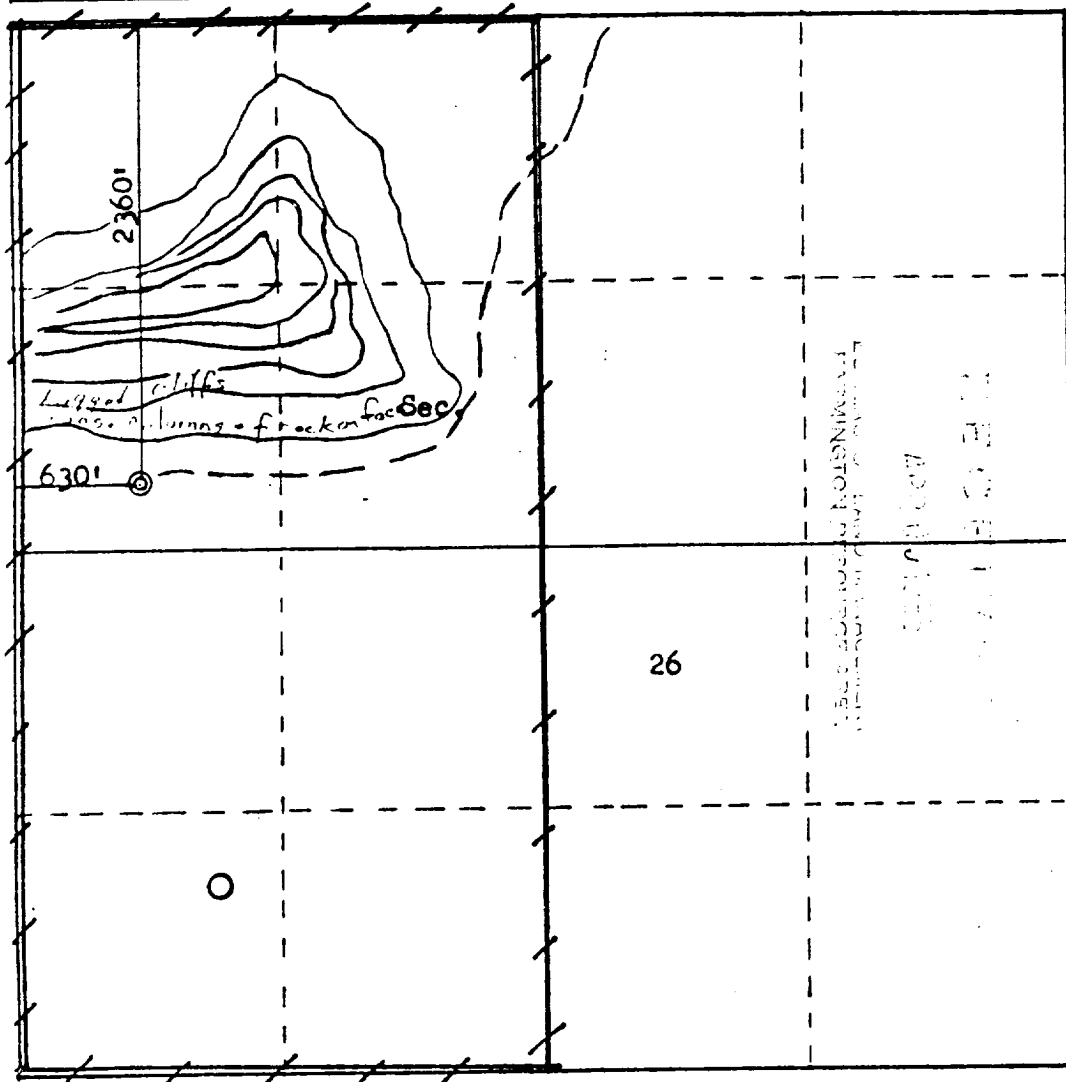

CERTIFICATION

I hereby certify that the information contained herein is true and complete to the best of my knowledge and belief.

Name
Jeffrey J. Bollschweiler

Position
Division Engineer

Company
Southern Union Expl.

Date
4/9/85

I hereby certify that the well location shown on this plat was plotted from field notes of actual surveys made by me or under my supervision, and that the same is true and correct to the best of my knowledge and belief.

Date Surveyed
April 5, 1985

Registered Professional Engineer and Land Surveyor

Fred B. Kerr Jr.

Certificate No. **4282**

UNITED STATES
DEPARTMENT OF THE INTERIOR
GEOLOGICAL SURVEY

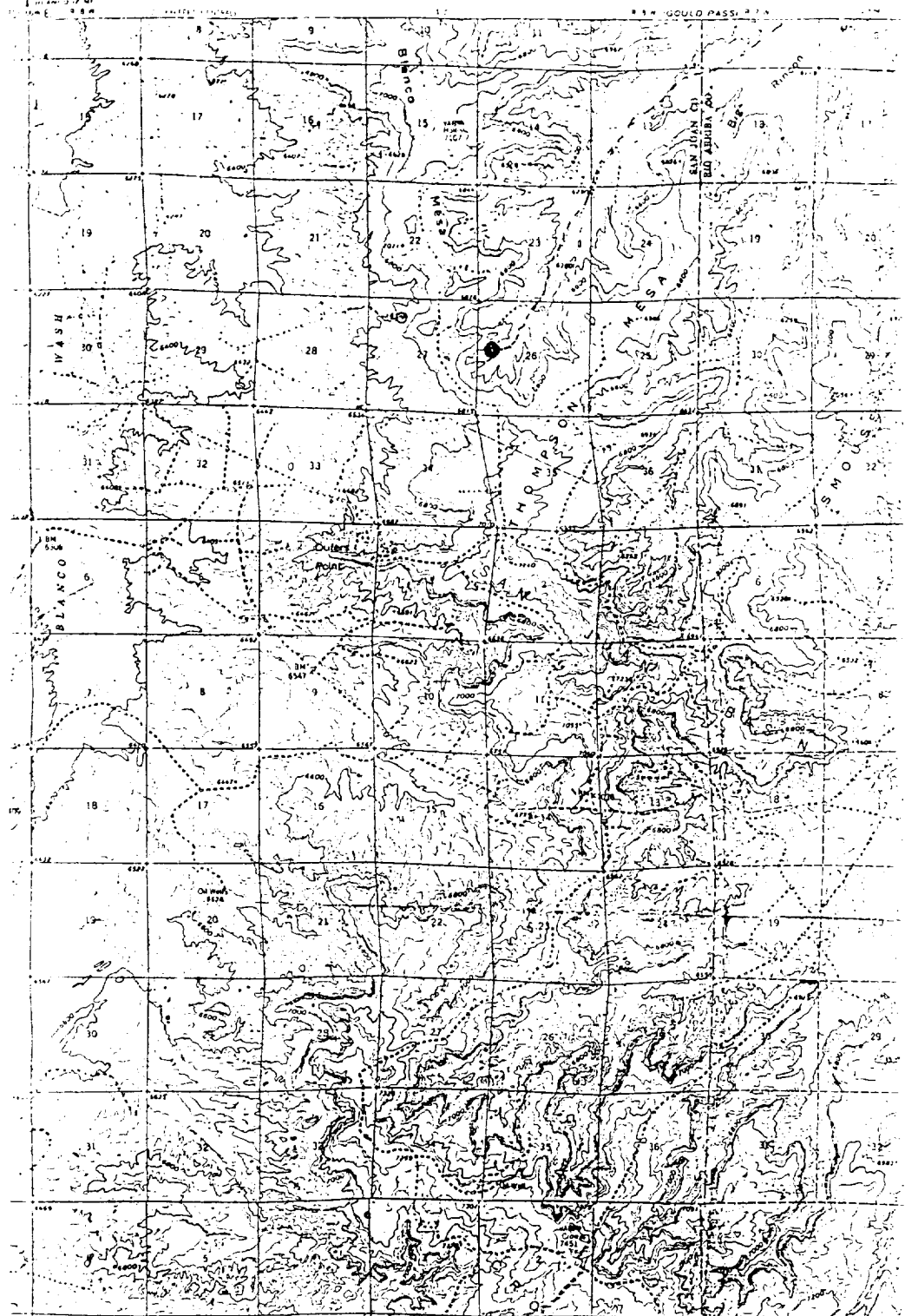

Vicinity Map for
SOUTHERN UNION EXPLORATION CO. #13E NICKSON
2360'FNL 630'FWL Sec. 26-T26N-R8W
SAN JUAN COUNTY, NEW MEXICO