

UNITED STATES
DEPARTMENT OF THE INTERIOR
BUREAU OF LAND MANAGEMENT

SUBMIT IN TRIPPLICATE*
(Other instructions on reverse side)

Form approved.
Budget Bureau No. 1004-0135
Expires August 31, 1985

SUNDRY NOTICES AND REPORTS ON WELLS

(Do not use this form for proposals to drill or to deepen or plug back to a different reservoir.
Use "APPLICATION FOR PERMIT—" for such proposals.)

1. ☐ OIL WELL ☐ GAS WELL ☒ OTHER

2. NAME OF OPERATOR
Union Texas Petroleum

3. ADDRESS OF OPERATOR
375 U.S. Highway 64, Farmington, New Mexico 87401

4. LOCATION OF WELL (Report location clearly and in accordance with any State requirements.*
See also space 17 below.)
At surface

RECEIVED

MAY 21 1987

14. PERMIT NO. 15. ELEVATIONS (Show whether OF, RT, GR, etc.)
6171' GL BUREAU OF LAND MANAGEMENT
FARMINGTON RESOURCE AREA

12. COUNTY OR PARISH 13. STATE
San Juan NM

16. Check Appropriate Box To Indicate Nature of Notice, Report, or Other Data

NOTICE OF INTENTION TO:

TEST WATER SHUT-OFF

FRACTURE TREAT

SHOOT OR ACIDIZE

REPAIR WELL

(Other)

PULL OR ALTER CASING

MULTIPLE COMPLETION

ABANDON*

CHANGE PLANS

Move Location

SUBSEQUENT REPORT OF:

WATER SHUT-OFF

FRACTURE TREATMENT

SHOOTING OR ACIDIZING

(Other)

REPAIRING WELL

ALTERING CASING

ABANDONMENT*

(NOTE: Report results of multiple completion on Well Completion or Recompletion Report and Log form.)

17. DESCRIBE PROPOSED OR COMPLETED OPERATIONS (Clearly state all pertinent details, and give pertinent dates, including estimated date of starting any proposed work. If well is directionally drilled, give subsurface locations and measured and true vertical depths for all markers and zones pertinent to this work.)*

Union Texas Petroleum desires to move the approved location from 1480' FSL & 1675' FEL, Section 6, T26N-R8W to 2155' FSL & 1560' FWL, Section 6, T26N-R8W. An onsite inspection has already been performed. Archaeological Report 87-SJC-033 has been recommended for clearance by the BLM Archaeologist. The drilling, casing and cement program will stay the same, except the total depth has changed by 30' due to ground elevation changes. This unorthodox location request is to be approved and is to be signed by the N.M.O.C.D. on May 22, 1987. The N.M.O.C.D. has assigned this unorthodox location with Order NSL-2343.

RECEIVED
MAY 29 1987

OIL CON. DIV./
DIST. 3

18. I hereby certify that the foregoing is true and correct

SIGNED

Robert C. Frank

TITLE

Permit Coordinator

DATE

05/21/1987

(This space for Federal or State office use)

APPROVED BY

CONDITIONS OF APPROVAL, IF ANY:

TITLE

APPROVED

MAY 26 1987

/s/ J. Stan McKee

*See Instructions on Reverse Side FOR AREA MANAGER
NMOCC

WELL LOCATION AND ACREAGE DEDICATION PLAT

Supplemental
Effective

All distances must be from the outer boundaries of the Section.

Operator UNION TEXAS PETROLEUM			Lease STARR		Well No. 4-A
Unit Letter J	Section 6	Township 26N	Range 8W	County San Juan	

Actual Footage Location of Well:
 2155 feet from the South line and 1560 feet from the East line

Ground Level Elev. 6171	Producing Formation Mesaverde	Pool Blanco	Dedicated Acreage E/2 318.15
-----------------------------------	---	-----------------------	--

1. Outline the acreage dedicated to the subject well by colored pencil or hatchure marks on the plat below.
2. If more than one lease is dedicated to the well, outline each and identify the ownership thereof (both as to working interest and royalty).
3. If more than one lease of different ownership is dedicated to the well, have the interests of all owners been consolidated by communitization, unitization, force-pooling, etc?

☒ Yes ☐ No If answer is "yes," type of consolidation Communitized SRM-1422

If answer is "no," list the owners and tract descriptions which have actually been consolidated. (Use reverse side of this form if necessary.)

No allowable will be assigned to the well until all interests have been consolidated (by communitization, unitization, forced-pooling, or otherwise) or until a non-standard unit, eliminating such interests, has been approved by the Commission.

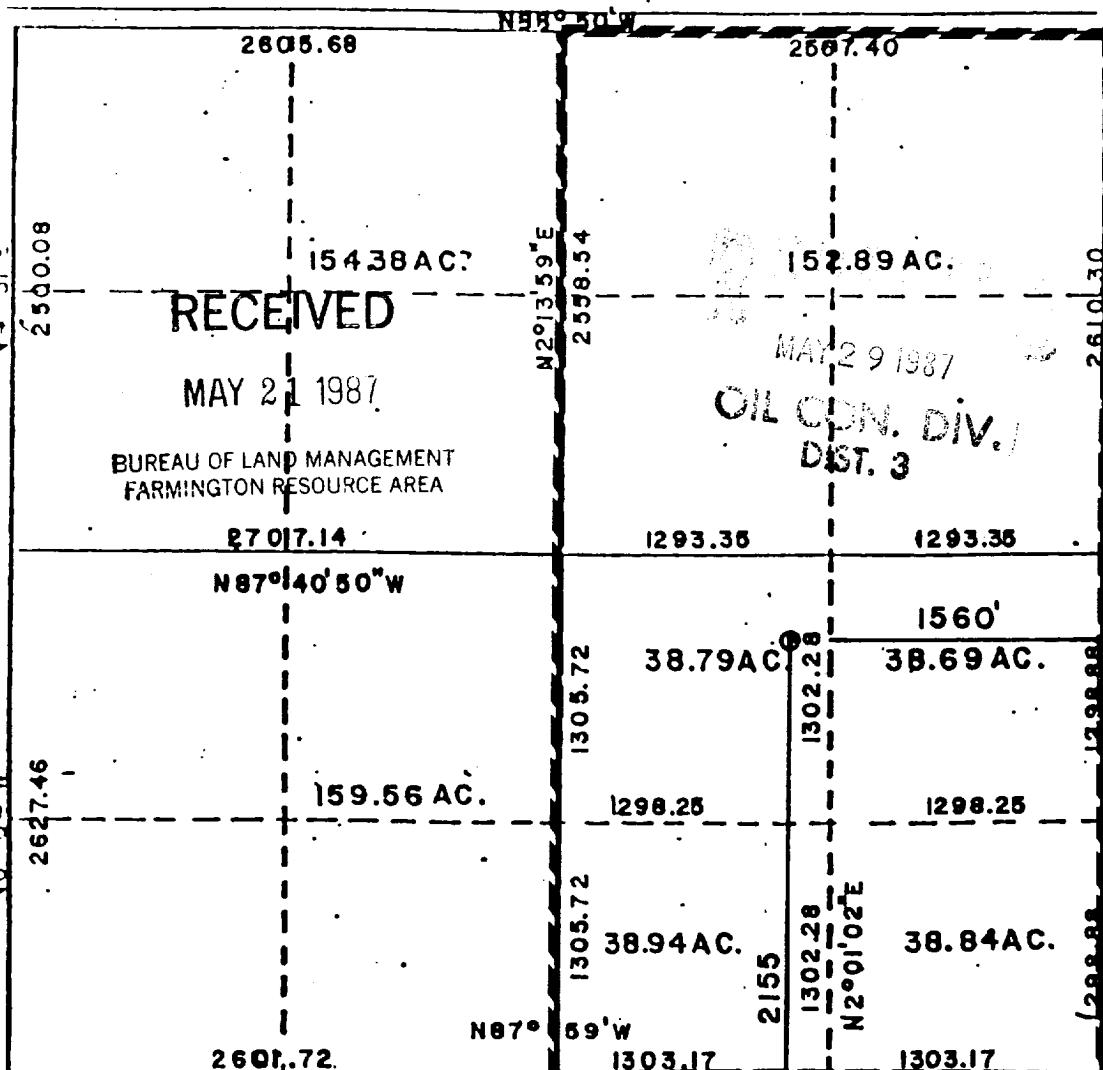

CERTIFICATION

I hereby certify that the information contained herein is true and complete to the best of my knowledge and belief.

Robert C. Frank

Name
Robert C. Frank
Position
Permit Coordinator

Company
Union Texas Petroleum

Date
April 15, 1987

Cecil B. Tullis
I hereby certify that the well is shown on this plat was plotted from notes of actual surveys made by me or under my supervision, and that the same is true and correct to the best of my knowledge and belief.

Cecil B. Tullis
Date Surveyed
April 8, 1987

Registered Professional Engineer and/or Land Surveyor

Cecil B. Tullis
Certificate No.
9672

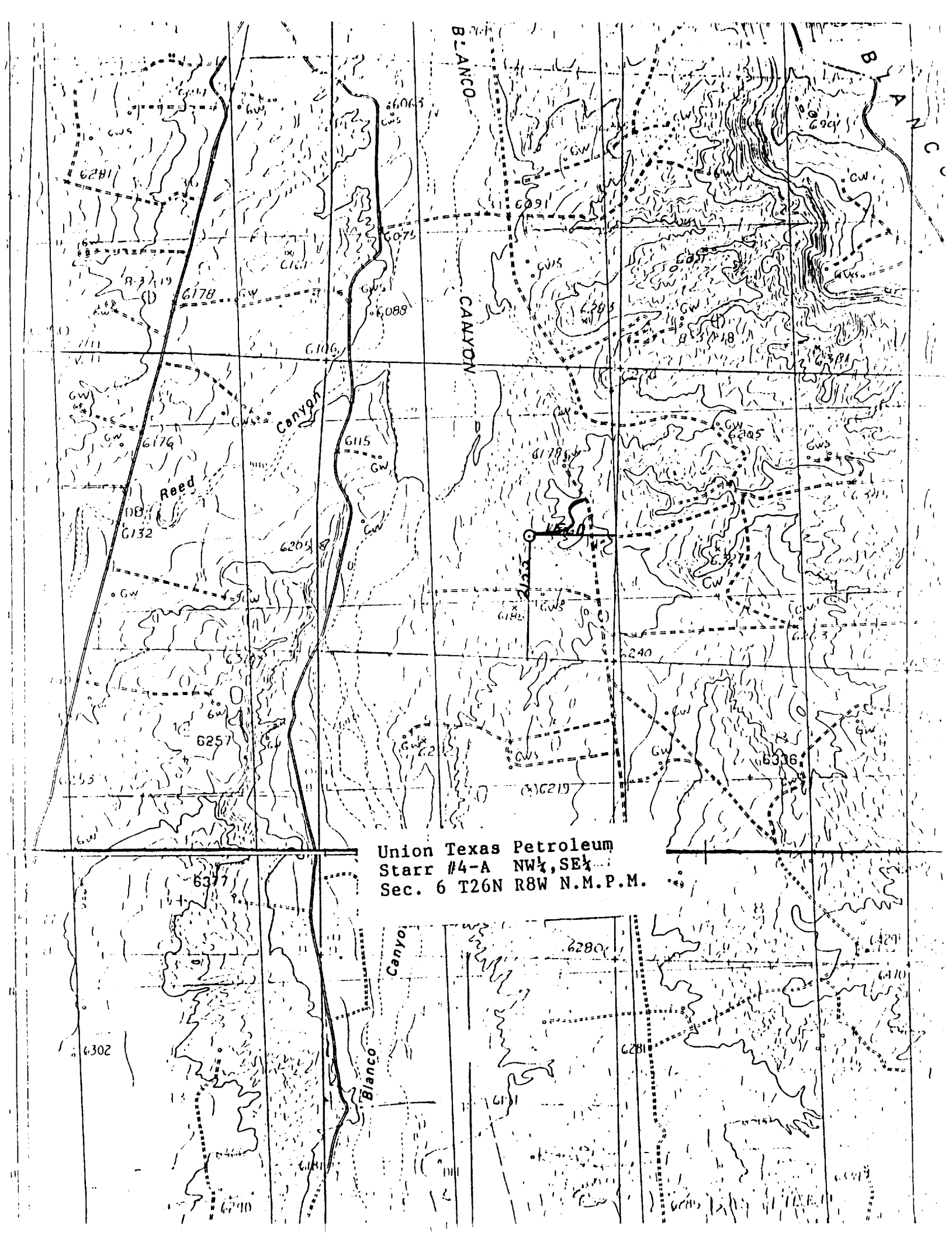

Union Texas Petroleum
Starr #4-A NW $\frac{1}{4}$, SE $\frac{1}{4}$
Sec. 6 T26N R8W N.M.P.M.

SCALE: 1"=50'

STARR #4-A
2155 F/SL & 1560 F/EL
Sec. 6 T26N R8W N.M.P.M.
San Juan Co. N.M.

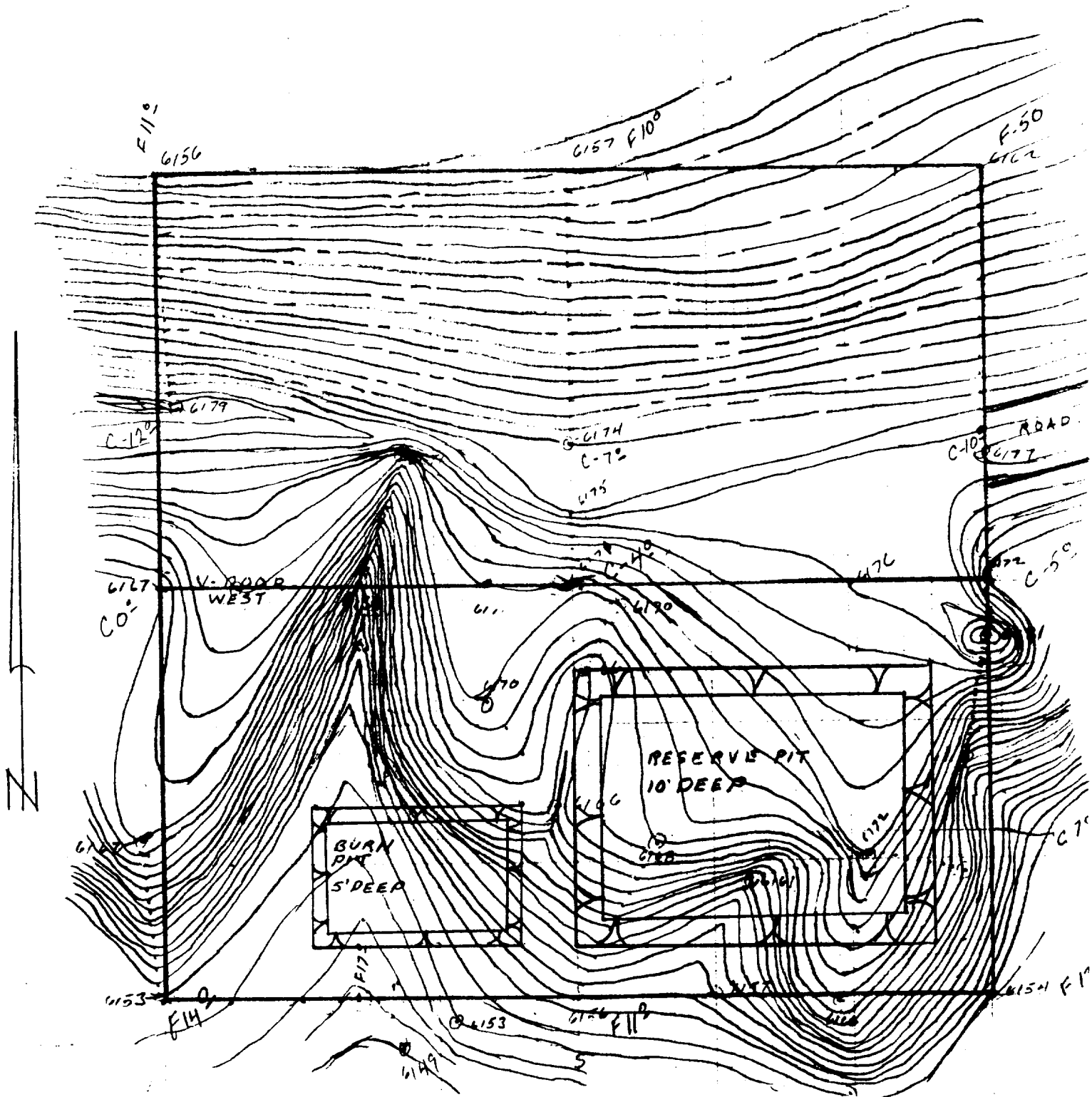

UNION TEXAS PETROLEUM CORPORATION

STARR #4-A

SCALE

Horz. 1" = 50'
 Vert. 1" = 10'

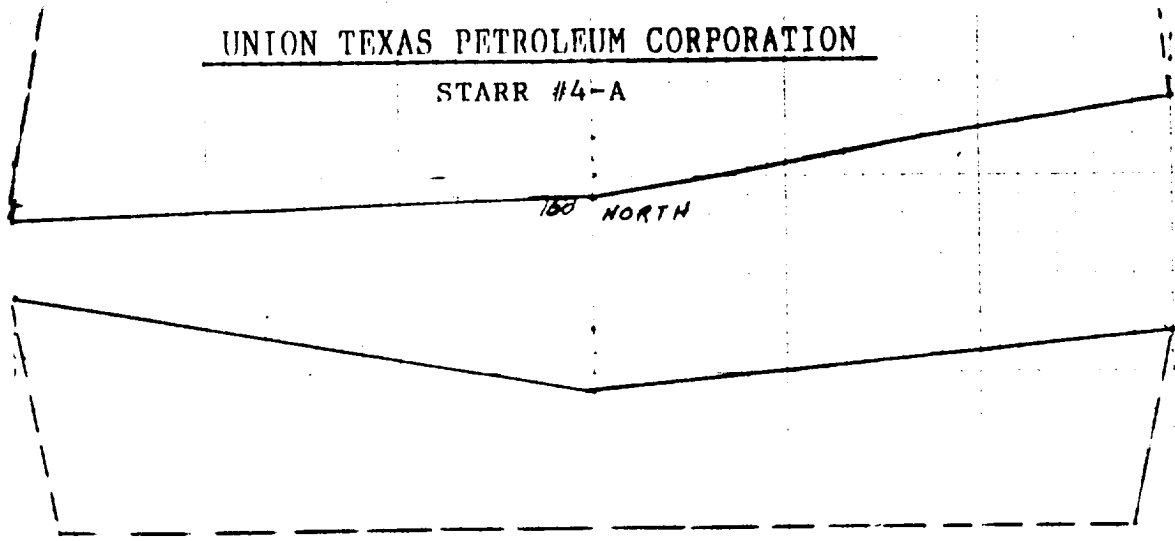

AVERAGE CUT.....7,975 CU. YDS. ^{180 North}
 AVERAGE FILL.....8,668 CU. YDS.
 PIT EXCAVATION.....4,583 CU. YDS.

