

UNITED STATES
DEPARTMENT OF THE INTERIOR
BUREAU OF LAND MANAGEMENTFORM APPROVED
OMB No. 1004-0136
Expires November 30, 2000

APPLICATION FOR PERMIT TO DRILL OR REENTER

1a. Type of Work: <input checked="" type="checkbox"/> DRILL <input type="checkbox"/> REENTER		5. Lease Serial No. SF-078972-A
1b. Type of Well: <input type="checkbox"/> Oil Well <input checked="" type="checkbox"/> Gas Well <input type="checkbox"/> Other <input type="checkbox"/> Single Zone <input checked="" type="checkbox"/> Multiple Zone		6. If Indian, Allottee or Tribe Name
2. Name of Operator CONOCO INC.		7. If Unit or CA Agreement, Name and No.
Contact: VICKI WESTBY E-Mail: Vicki.F.Westby@conoco.com		8. Lease Name and Well No. SAN JUAN 28-7 147G
3a. Address 10 DESTA DR., ROOM 608W MIDLAND, TX 79705	3b. Phone No. (include area code) Ph: 915.686.5799 Ext: 5799	9. API Well No. 30-039-27016
4. Location of Well (Report location clearly and in accordance with any State requirements.)* At surface NWNE 400FNL 2000FEL At proposed prod. zone		10. Field and Pool, or Exploratory /BASIN DAKOTA
14. Distance in miles and direction from nearest town or post office*		11. Sec., T., R., M., or Blk. and Survey or Area Sec 9 T27N R7W Mer NMP
15. Distance from proposed location to nearest property or lease line, ft. (Also to nearest drig. unit line, if any)	16. No. of Acres in Lease	12. County or Parish RIO ARRIBA
17. Distance from proposed location to nearest well, drilling, completed, applied for, on this lease, ft.	19. Proposed Depth 7857 MD	13. State NM
21. Elevations (Show whether DF, KB, RT, GL, etc.) 6784 GL This action is subject to technical and procedural review pursuant to 43 CFR 3165.3 and appeal pursuant to 43 CFR 3165.4	22. Approximate date work will start	17. Spacing Unit dedicated to this well 320.00 E-2
24. Attachments		20. BLM/BIA Bond No. on file
23. Estimated duration		23. Estimated duration

The following, completed in accordance with the requirements of Onshore Oil and Gas Order No. 1, shall be attached to this form:

1. Well plat certified by a registered surveyor.
2. A Drilling Plan.
3. A Surface Use Plan (if the location is on National Forest System Lands, the SUPO shall be filed with the appropriate Forest Service Office).
4. Bond to cover the operations unless covered by an existing bond on file (see Item 20 above).
5. Operator certification
6. Such other site specific information and/or plans as may be required by the authorized officer.

25. Signature (Electronic Submission)	Name (Printed/Typed) VICKI WESTBY	Date 05/15/2002
Title AUTHORIZED SIGNATURE		
Approved by (Signature) /s/ Charlie Beesham	Name (Printed/Typed)	Date JUL 12
Title	Office	

Application approval does not warrant or certify the applicant holds legal or equitable title to those rights in the subject lease which would entitle the applicant to conduct operations thereon.
Conditions of approval, if any, are attached.

Title 18 U.S.C. Section 1001 and Title 43 U.S.C. Section 1212, make it a crime for any person knowingly and willfully to make to any department or agency of the United States any false, fictitious or fraudulent statements or representations as to any matter within its jurisdiction.

Additional Operator Remarks (see next page)

Electronic Submission #10185 verified by the BLM Well Information System
For CONOCO INC., will be sent to the Farmington

Se

** DRAFT ** DRAFT ** DRAFT ** DRAFT ** DRAFT ** DRAFT ** DRAFT **

NMOC

District I
PO Box 1980, Hobbs, NM 88241-1980

District II
PO Drawer 00, Artesia, NM 88211-0719

District III
100C Rio Brazos Rd., Aztec, NM 87410

District IV
PO Box 2088, Santa Fe, NM 87504-2088

State of New Mexico
Energy, Minerals & Natural Resources Department

OIL CONSERVATION DIVISION
PO Box 2088
Santa Fe, NM 87504-2088

Form C-102
Revised February 21, 1994

Instructions on back
Submit to Appropriate District Office

State Lease - 4 Copies
Fee Lease - 3 Copies

☐ AMENDED REPORT

WELL LOCATION AND ACREAGE DEDICATION PLAT

*API Number 30-039-27016		*Pool Code 72319 / 71599	*Pool Name XXXXXXXXXX / BASIN DAKOTA
*Property Code 016608	*Property Name SAN JUAN 28-7 UNIT		*Well Number 147G
*OGRID No. 005073	*Operator Name CONOCO, INC.		*Elevation 6784'

¹⁰ Surface Location



UL or lot no. B	Section 9	Township 27N	Range 7W	Lot Idn	Feet from the	North/South line	Feet from the	East/West line	County
					400	NORTH	2000	EAST	RIO ARriba

¹¹ Bottom Hole Location If Different From Surface

UL or lot no.	Section	Township	Range	Lot Idn	Feet from the	North/South line	Feet from the	East/West line	County

¹² Dedicated Acres 320.0 Acres - (E/2)	¹³ Joint or Infill	¹⁴ Consolidation Code	¹⁵ Order No.
--	-------------------------------	----------------------------------	-------------------------

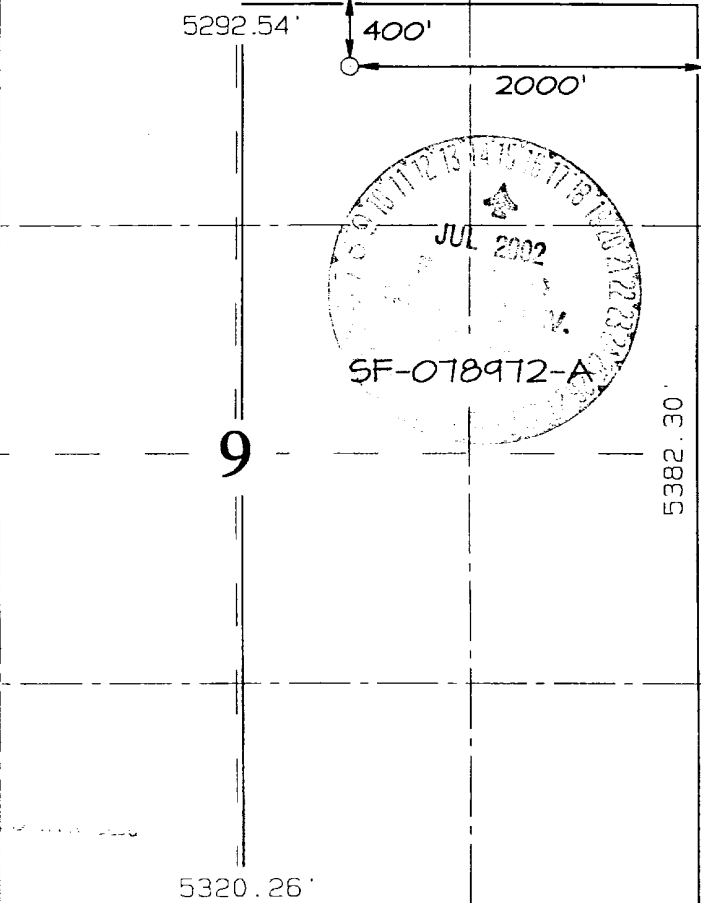
NO ALLOWABLE WILL BE ASSIGNED TO THIS COMPLETION UNTIL ALL INTERESTS HAVE BEEN CONSOLIDATED OR A NON-STANDARD UNIT HAS BEEN APPROVED BY THE DIVISION

¹⁶ 5481.96' 5382.30' 5320.26'			¹⁷ OPERATOR CERTIFICATION I hereby certify that the information contained herein is true and complete to the best of my knowledge and belief <i>Vicki R. Westby</i> Signature Vicki R. Westby Printed Name Sr. Title Analyst Title Date <i>Aug 8, 2002</i>
			¹⁸ SURVEYOR CERTIFICATION I hereby certify that the well location shown on this plat was plotted from field notes of actual surveys made by me or under my supervision, and that the same is true and correct to the best of my belief Date of Survey: APRIL 15, 2002 Signature and Seal of Professional Surveyor  <i>JASON C. EDWARDS</i> Certificate Number 15269

CONOCO, INC. SAN JUAN 28-7 UNIT #1476
400' FNL & 2000' FEL, SECTION 9, T27N, R7W, N.M.P.M.
RIO ARriba COUNTY, NEW MEXICO

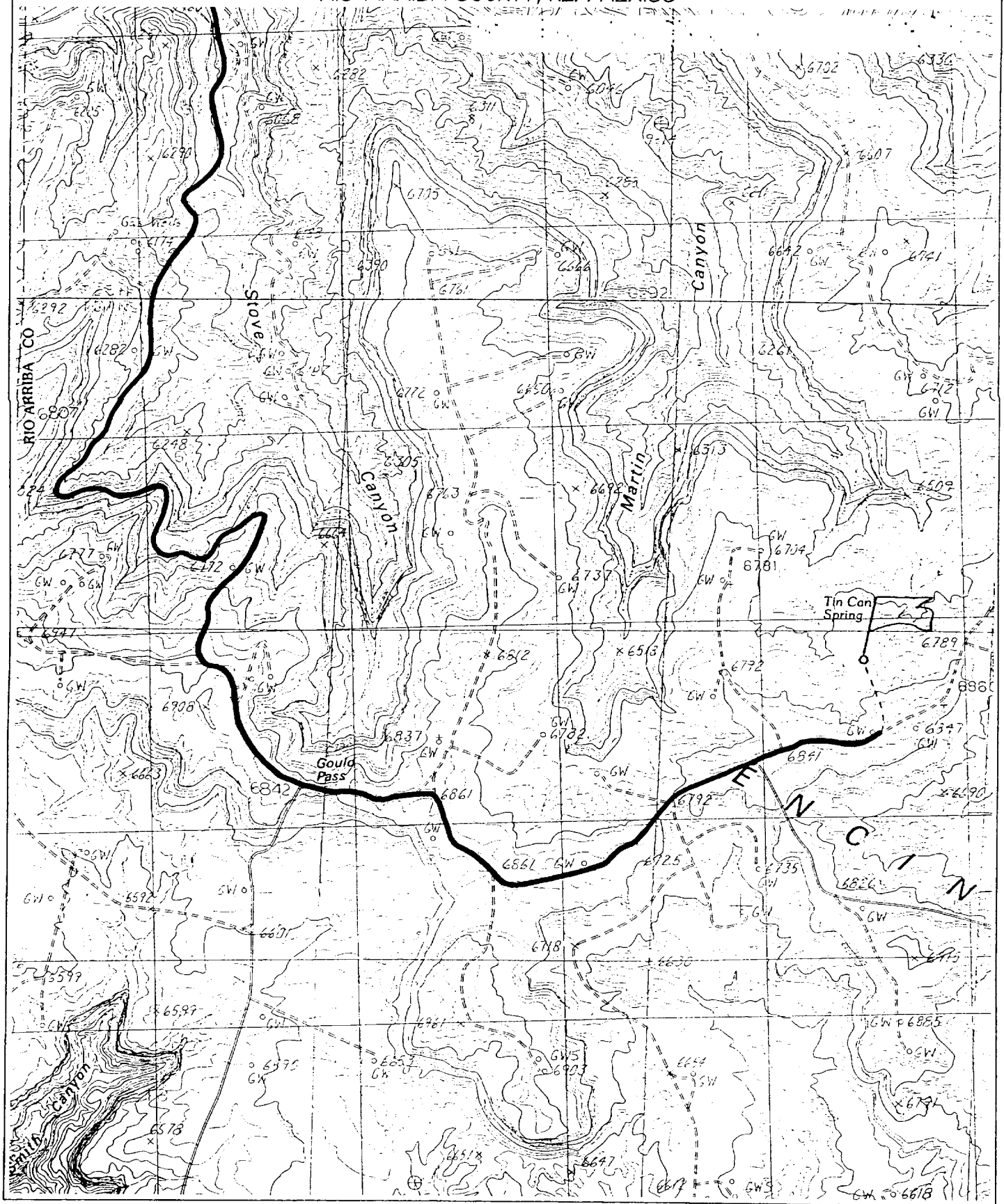

DRILLING PROGRAM - SAN JUAN 28-7 147G



San Juan Business
Unit

Well: SAN JUAN 28-7 147G Area: EAST AFE #s: AFE \$: 346715.9

Field Name: EAST 28-7 Rig: Key 43 State: NM County: Rio Arriba API #:

Location: Surface

Lat.: 36.594708 Long: -107.576555 Footage X: 2000 FEL Footage Y: 400 FNL Sec.: 9 Survey: 27N Abstract: 7W

ERA (Emergency Response Area):

Lat: Long:

Formation Data : Ground Level = 6784 FT Assume KB = 6797 FT

Not Drilled

Formation Call & Casing Points	Depth (TVD in Ft)	BHP (PSIG)	BHT	Remarks
Surface Casing	200			Severe lost circulation is possible. 9 5/8", 36 ppf, J-55, STC casing. Circulate cement to surface.
OJAM	2447			Possible water flows
KRLD	2597			
FRLD	3072			Possible gas
PCCF	3322			
LEWS	3522			
Intermediate Casing	3622			7", 20 ppf, J-55, STC Casing. Circulate cement to surface.
CHRA	4282			
CLFH	5002			Gas; possibly wet
MENF	5097			Gas
PTLK	5577			Gas
MNCS	5877			
GLLP	6822			
GRHN	7507			Gas possible, highly fractured
TWLS	7582			Gas
CBBO	7732			Gas
Total Depth	7857	3000		4 1/2", 10.5 ppf, J-55, STC casing. Circulate cement a minimum of 100' inside the previous casing string. No open hole logs. Cased hole TDT with GR to surface.

Logging Program :

Intermediate Logs: ☐ Log only if show ☐ GR / II D ☐ Triple Combo ☐ Other

TD Logs: ☐ Triple Combo ☐ Dipmeter ☐ RFT ☐ Sonic ☐ VSP ☒ TDT ☐ Other

Additional Information:

Comments



Well: San Juan 28-7 147G
County: San Juan
Area: East 28-1
Rig: Key Rig 43

Company: Conoco, Inc.
Engineer: Mr. Tom Schaefer
Date: 15-May-02

Surface Casing:

83 sx Type III Cement + 2%bwoc Calcium Chloride + 0.25 lbs/sk Cello Flake + 59.2% H2O

Slurry Weight:	13.5	ppg
Slurry Yield	1.73	cf/sk
Amount of Mix Water	9.08	gps
Pump Time	4:22	
Compressives		
8 hrs @ 80 F	440	psi
24 hrs @ 80 F	1000	psi
48 hrs @ 80 F	1400	psi

Intermediate Casing:

Slurry 1 575 sx Premium Lite Cement + 2% bwoc Calcium Chloride + 0.25 lbs/sc Cello Flake + 8% bwoc Bentonite + 115.5% H2O

Slurry 2 89 sx Type III Cement + 2% bwoc Calcium Chloride + 0.25 lbs/sk Cello Flake + 59.2% H2O

Slurry 1			Slurry 2		
Slurry Weight:	12.1	ppg	Slurry Weight:	14.5	ppg
Slurry Yield	2.23	cf/sk	Slurry Yield	1.41	cf/sk
Amount of Mix Water	12.05	gps	Amount of Mix Water	6.67	gps
Pump Time	3:00		Pump Time	2:15	
Compressives			Compressives		
8 hrs @ 80 F		psi	8 hrs @ 80 F	800	psi
24 hrs @ 80 F	250	psi	24 hrs @ 80 F	2150	psi
48 hrs @ 80 F	525	psi	48 hrs @ 80 F	3625	psi

Production Casing:

381 sx Premium Lite High Strength + 0.25 lbs/sk Cello Flake + .2% bwoc CD-32 + 0.65% bwoc FL-62 + 105.4% H2O

Slurry Weight:	12.5	ppg
Slurry Yield	2.02	cf/sk
Amount of Mix Water	11	gps
Pump Time	3:00	
Compressives		
8 hrs @ 140 F		psi
24 hrs @ 140 F	1600	psi
48 hrs @ 140 F	2000	psi

Cathodic Protection System Description

Anode Bed Type	Deep Well	
Hole Size	8"	
Hole Depth	200' - 500'	As required to place anodes below moisture and in low resistance strata.
Surface Casing	8" Diam., \geq 20' Length. Cemented In Annular Space	When needed, casing will be installed at an adequate depth to control ground water flow. Casing will extend a minimum of 2' above grade, be surrounded by a concrete pad, and sealed with a PVC cap. Steel casing will be substituted when boulders are encountered.
Vent Pipe	1" Diam. PVC	Vent pipe will extend from bottom of hole, through top of casing cap, and sealed with a 1" perforated PVC cap.
Type Of Anodes	Cast Iron Or Graphite	
Number Of Anodes	8 - 20	Sufficient quantity to achieve a total anode bed resistance of < 1 ohm and a design life \geq 20 years.
Anode Bed Backfill	Lorasco SW Calcined Petroleum Coke Breeze	Installed from bottom of hole to 10' above top anode.
Anode Junction Box	8 - 20 Circuit Fiberglass Or Metal	Sealed to prevent insect & rodent intrusion.
Current Splitter Box	2 - 5 Circuit Metal	Sealed to prevent insect & rodent intrusion.
DC / AC Cable	DC: #2, #4, #6, #8 Stranded Copper (One Size Or Any Combination Of) With High Molecular Weight Polyethylene (HMWPE) Insulation. AC: #8 Stranded Copper HMWPE	18" depth in typical situation, 24" depth in roadway, & 36" depth in arroyos and streams. EXCEPTION: If trenching is in extremely hard substratum, depth will be 8 - 12" with cable installed in conduit. Installed above foreign pipelines if 1' clearance is available, If not, installed under foreign pipeline with 1' clearance (AC cable always installed under foreign pipeline in conduit).
Power Source	1) Rectifier 2) Solar Power Unit 3) Thermoelectric Generator	Choice of power source depending on availability of AC & other economic factors.
External Painting	Color to be selected according to BLM specifications.	Paint applied to any surface equipment associated with the CP system which can reasonably be painted.