



STATE OF NEW MEXICO
ENERGY AND MINERALS DEPARTMENT
OIL CONSERVATION DIVISION
AZTEC DISTRICT OFFICE

GARREY CARRUTHERS
GOVERNOR

1000 RIO BRAZOS ROAD
AZTEC, NEW MEXICO 87410
(505) 334-6178

Date: 2-2-89

F. de

Oil Conservation Division
P.O. Box 2088
Santa Fe, NM 87504-2088

Re: Proposed MC _____
Proposed DHC _____
Proposed NSL X _____
Proposed SWD _____
Proposed WFX _____
Proposed PMX _____

Gentlemen:

I have examined the application dated _____
for the Meridian Oil Inc. KAH DES PAH #1
Operator Lease & Well No.

K-18-28N-8W and my recommendations are as follows:
Unit, S-T-R

Approve

Yours truly,

E. A. Busch

MERIDIAN OIL

May 10, 1989

RECEIVED
MAY 12 1989
OIL CON. DIV.
DIST. 3

Mr. Mike Stogner
New Mexico Oil Conservation Division
Post Office Box 2088
Santa Fe, New Mexico 87501

Re: Kah Des Pah #1
1430'S, 2210'W, Section 18, T-26-N, R-8-W

Dear Mr. Stogner:

In reference to your letter of May 8, 1989, attached is a topographic map showing the location of this well, and a plat showing the location of the washes and the archaeological site. I have also enclosed our work site inspection sheet, showing the various locations and inspections of the Bureau of Land Management, Archaeologist, and Bureau of Indian Affairs personnel and their objections.

Please let me know if further information is needed.

Sincerely,

Peggy Bradfield

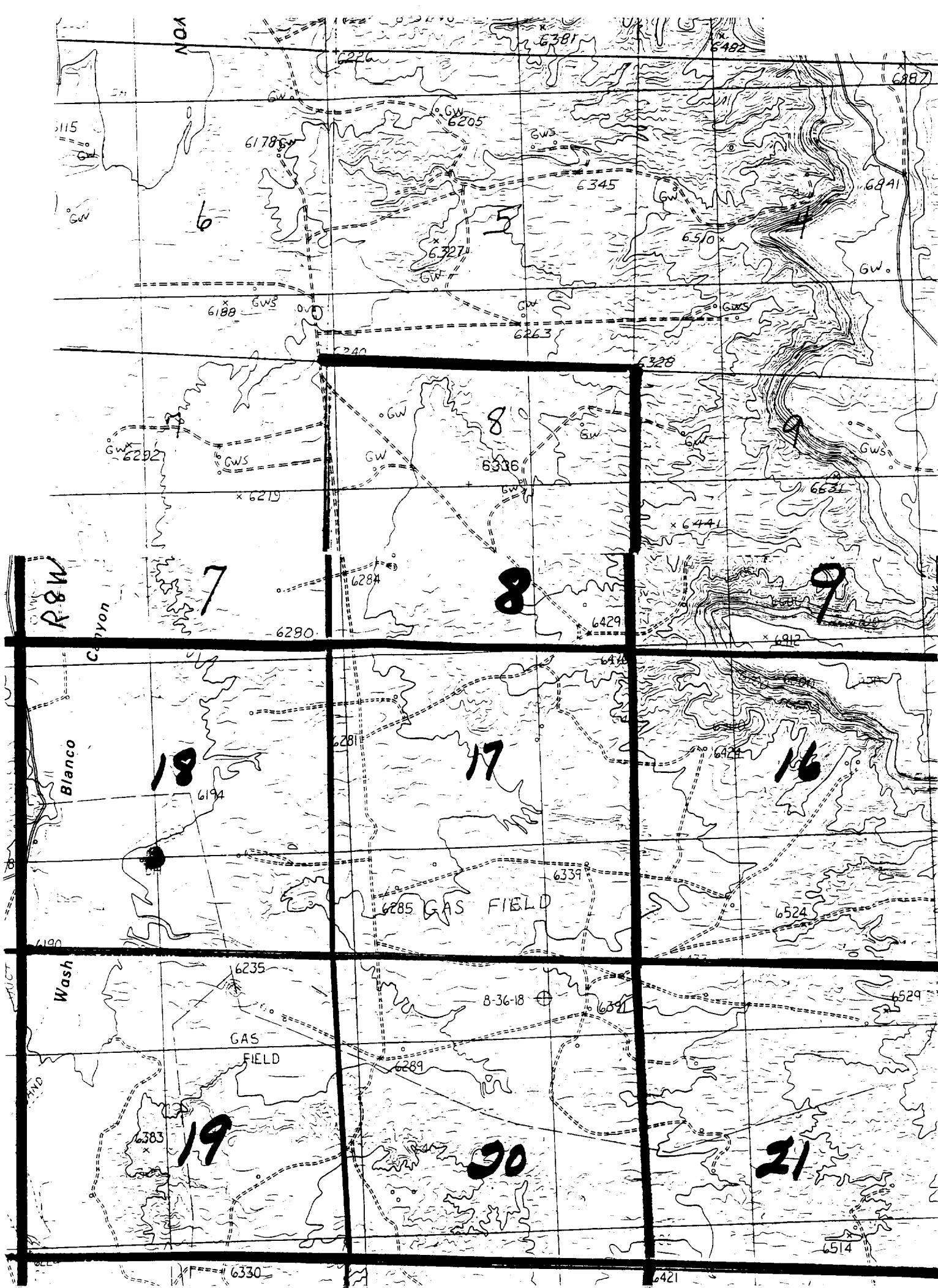

Submit to Appropriate
District Office
State Lease - 4 copies
Fee Lease - 3 copies

State of New Mexico
Energy, Minerals and Natural Resources Department

Form C-102
Revised 1-1-89

OIL CONSERVATION DIVISION
P.O. Box 2088
Santa Fe, New Mexico 87504-2088

DISTRICT I
P.O. Box 1980, Hobbs, NM 88240

DISTRICT II
P.O. Drawer DD, Artesia, NM 88210

DISTRICT III
1000 Rio Brazos Rd., Aztec, NM 87410

WELL LOCATION AND ACREAGE DEDICATION PLAT
All Distances must be from the outer boundaries of the section

Operator Meridian Oil Inc.			Lease Kah Des Pah		Well No. 2
Unit Letter K	Section 18	Township 26 North	Range 8 West	County San Juan	
Actual Footage Location of Well: 1430 feet from the South line and 2210 feet from the West line					
Ground level Elev. 6213'		Producing Formation		Pool	
Dedicated Acreage:					Acres

1. Outline the acreage dedicated to the subject well by colored pencil or hatchure marks on the plat below.
2. If more than one lease is dedicated to the well, outline each and identify the ownership thereof (both as to working interest and royalty).
3. If more than one lease of different ownership is dedicated to the well, have the interest of all owners been consolidated by communitization, unitization, force-pooling, etc.?
☐ Yes ☐ No If answer is "yes" type of consolidation _____
If answer is "no" list the owners and tract descriptions which have actually been consolidated. (Use reverse side of this form if necessary.)
No allowable will be assigned to the well until all interests have been consolidated (by communitization, unitization, forced-pooling, or otherwise) or until a non-standard unit, eliminating such interest, has been approved by the Division.

* NOTE: Non-standard due to terrain & Archeology.

OPERATOR CERTIFICATION

I hereby certify that the information contained herein is true and complete to the best of my knowledge and belief.

Signature

Printed Name

Position

Company

Date

SURVEYOR CERTIFICATION

I hereby certify that the well location shown on this plat was plotted from field notes of actual surveys made by me or under my supervision, and that the same is true and correct to the best of my knowledge and belief. 2-15-89

Date Surveyed

Neale C C Edwards

Signature & Seal of Professional Surveyor

6857
6857

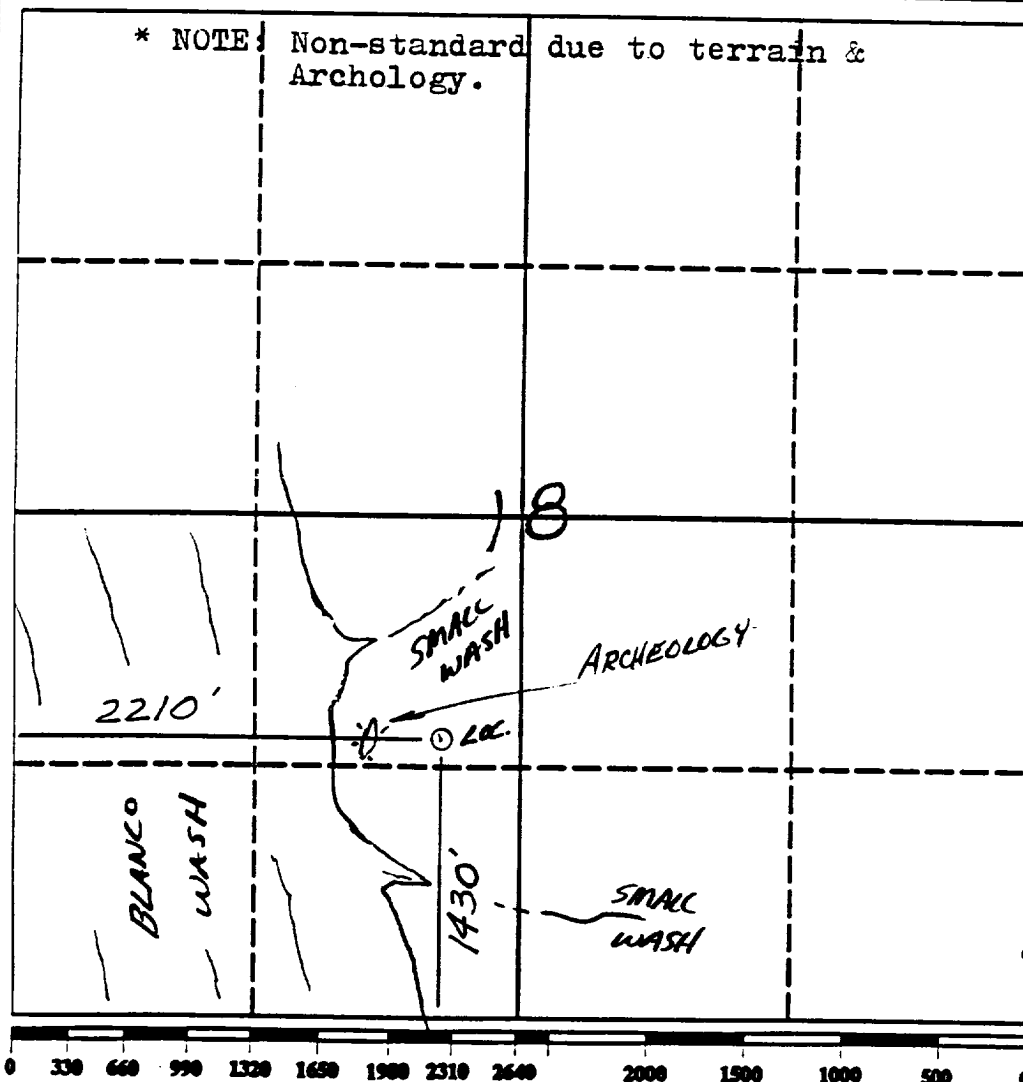

MERIDIAN OIL

RESTAKED
1450'S 1810'W 4-7-89 ← on the 20x
1190'S 1810'W 4-11-89 ← in wash

Well Name MDI KKH DES PNH #2
Location 1450' 1190' FWL 1810'
1420' 15L 1810' FWL 18-26-2
Formation DK

We, the undersigned, have inspected this location and road.

Bureau of Reclamation Representative

Date

U.S. Forest Service Representative

Date

Archaeologist

Date

Leonard Vincenti
Bureau of Indian Affairs Representative

4-11-89
Date

Don Elsworth
Bureau of Land Management Representative
AGREES TO THE FOOTAGE LOCATION OF THIS WELL.

4/17/89
Date

Reason: Reject this pad location, half of location was in the flood plain.

Seed Mixture: _____

Equipment Color: _____

Road and ROW (Same) or (Separate)

Remarks: _____

MERIDIAN OIL

May 16, 1989

RECEIVED

MAY 17 1989

OIL CON. DIV.
DIST. 3

Mr. William LeMay
New Mexico Oil Conservation Division
Post Office Box 2088
Santa Fe, New Mexico 87504

Dear Mr. LeMay:

This is a request for administrative approval for an unorthodox gas well location in the Basin Dakota Pool.

It is intended to locate the Meridian Oil Inc. Ka Des Pah #2 at 1430' from the South line and 2210' from the West line of Section 18, T-26-N, R-8-W, San Juan County, New Mexico. Application was made in March, 1989 for this well at 2205' from the South line and 1815' from the West line of this Section. The move to the present location was necessary because of an archaeology request because of the presence of ruins and the presence of Blanco Wash.

A copy of this application is being submitted to all offset operators by certified mail with a request that they furnish your Santa Fe office with a Waiver of Objection, and return one copy to this office.

Plats showing the proposed well location and the terrain in Section 18, along with an ownership plat, are attached.

Sincerely yours,



Peggy Bradfield

encl.

WAIVER

Southern Union Exploration hereby waives objection to Meridian Oil Inc.'s application for an unorthodox location for their Ka Des Pah #2 as proposed above.

By: _____ Date: _____

xc: Southern Union Exploration

Re-sent to show corrected offset operators

MERIDIAN OIL INC

Well Name Kah Des Pah #2

Footage 1430' FSL: 2210' FWL

APPLICATION FOR NON-STANDARD LOCATION

County San Juan State New Mexico Section 18 Township 26N Range 8W

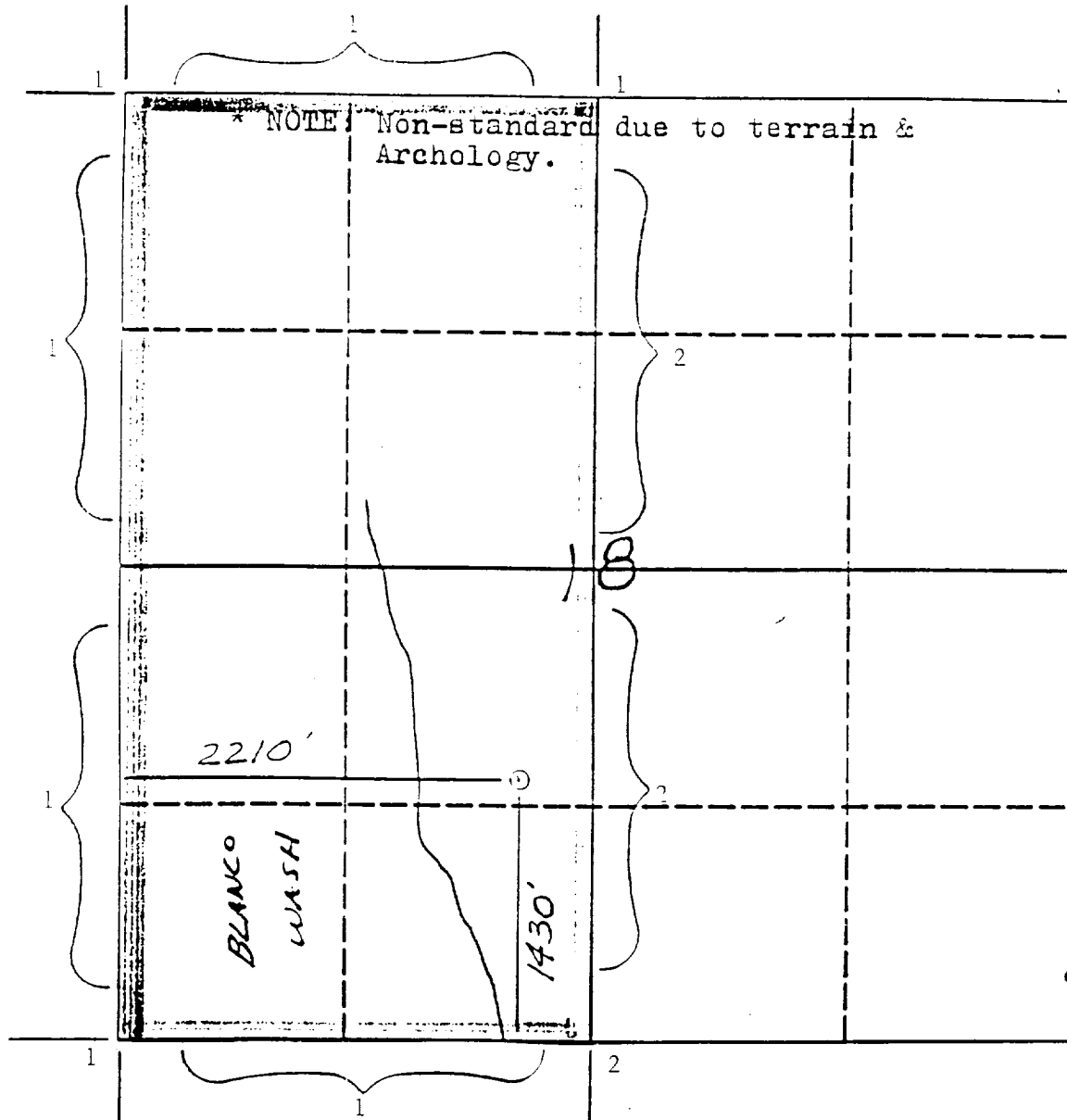

Remarks

1) Meridian Oil Inc.

2) Southern Union Exploration Co.

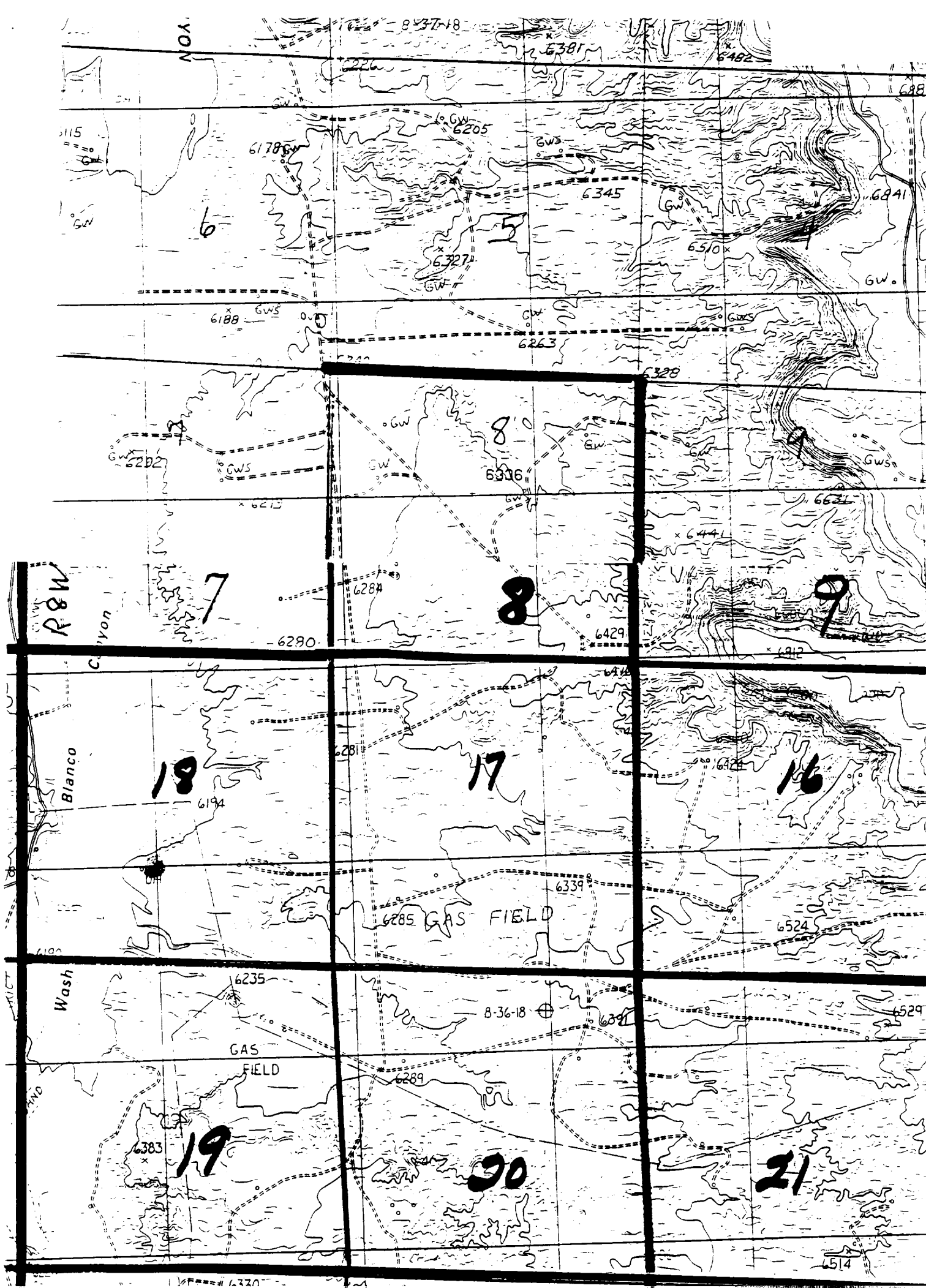

Submit to Appropriate
District Office
State Lease - 4 copies
Fee Lease - 3 copies

State of New Mexico
Energy, Minerals and Natural Resources Department

Form C-102
Revised 1-1-89

OIL CONSERVATION DIVISION

DISTRICT I
P.O. Box 1980, Hobbs, NM 88240

P.O. Box 2088

Santa Fe, New Mexico 87504-2088

DISTRICT II
P.O. Drawer DD, Artesia, NM 88210

DISTRICT III
1000 Rio Brazos Rd., Aztec, NM 87410

WELL LOCATION AND ACREAGE DEDICATION PLAT

All Distances must be from the outer boundaries of the section

Operator Meridian Oil Inc.			Lease Kah Des Pah		Well No. 2
Unit Letter K	Section 18	Township 26 North	Range 8 West	County San Juan	
Actual Footage Location of Well: 1430 feet from the South line and 2210 feet from the West line					
Ground level Elev. 6213'	Producing Formation		Pool	Dedicated Acreage: Acres	

1. Outline the acreage dedicated to the subject well by colored pencil or hatchure marks on the plat below.
2. If more than one lease is dedicated to the well, outline each and identify the ownership thereof (both as to working interest and royalty).
3. If more than one lease of different ownership is dedicated to the well, have the interest of all owners been consolidated by communitization, unitization, force-pooling, etc.?
☐ Yes ☐ No If answer is "yes" type of consolidation _____
If answer is "no" list the owners and tract descriptions which have actually been consolidated. (Use reverse side of this form if necessary.) _____
No allowable will be assigned to the well until all interests have been consolidated (by communitization, unitization, forced-pooling, or otherwise) or until a non-standard unit, eliminating such interest, has been approved by the Division.

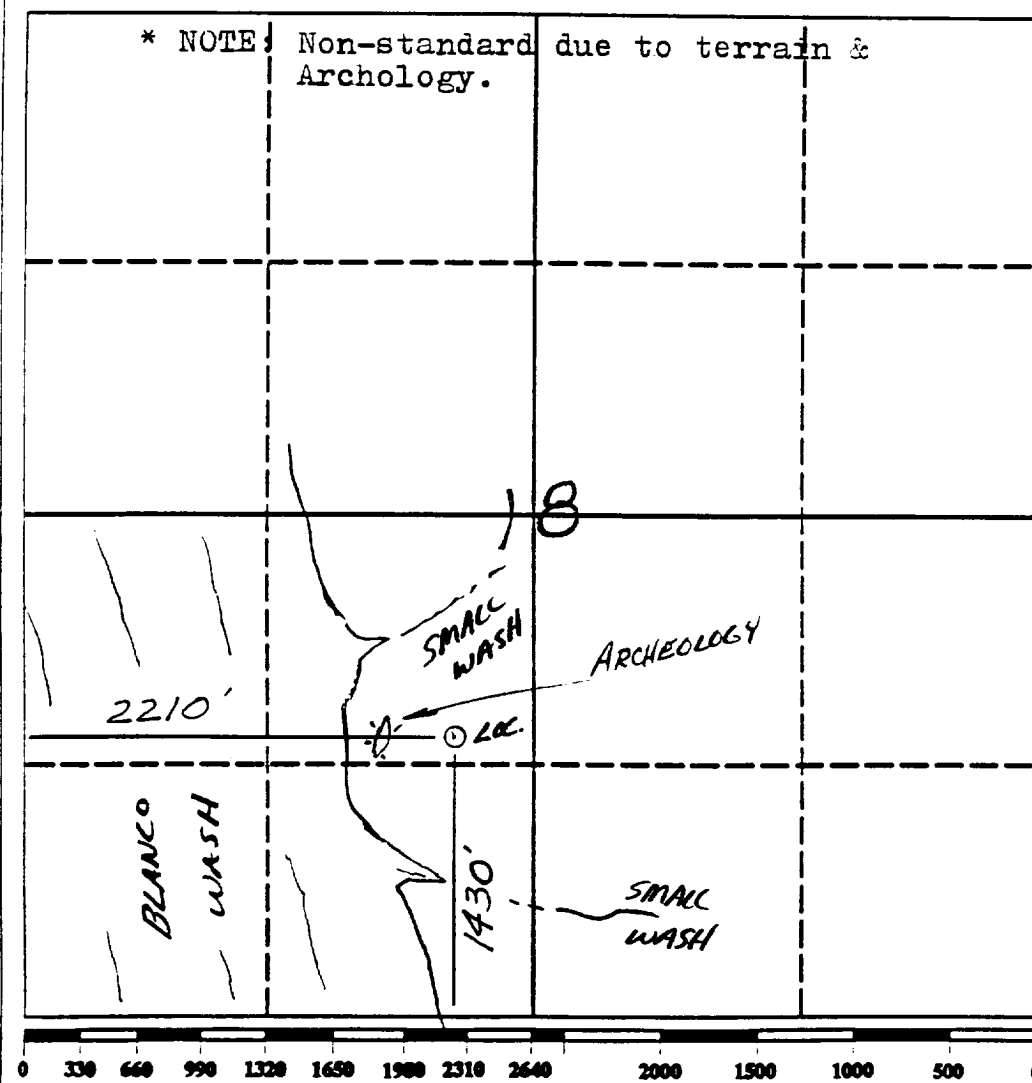

OPERATOR CERTIFICATION

I hereby certify that the information contained herein is true and complete to the best of my knowledge and belief.

Signature

Printed Name

Position

Company

Date

SURVEYOR CERTIFICATION

I hereby certify that the well location shown on this plat was plotted from field notes of actual surveys made by me or under my supervision, and that the same is true and correct to the best of my knowledge and belief. 2-15-89

Date Surveyed

Neale C. Edwards

Signature & Seal of Professional Surveyor

6857

Certificate No. 6857