

West Bisti 32-I #1

I-32-26N-13W

GIANT EXP & PROD CO

Handwritten: 32-36N-13W #1
Handwritten: 1650' FSL & 2000' FEL
Handwritten: 32-36N-13W
NMNM-76867 (WC)
3162.3-1 (07337)

MAR 15 1994

Mr. John C. Corbett
Giant Exploration
& Production Company
P. O. Box 2810
Farmington, New Mexico 87499-2810

Dear Mr. Corbett:

Reference is made to your Application for Permit to Drill (APD) for Well No. 1 West Bisti 32-J, 1650' FSL & 2000' FEL (NW $\frac{1}{4}$ SE $\frac{1}{4}$), Sec. 32, T. 26 N., R. 13 W., San Juan County, New Mexico, Federal Lease No. NMNM-76867. The APD was received on March 2, 1994 and complies with BLM engineering requirements as submitted. The posting date for the start of 30-day waiting period is March 2, 1994.

Your approved APD, for Well No. 1 West Bisti 32-I, 1650' FSL & 990' FEL (NE $\frac{1}{4}$ SE $\frac{1}{4}$), Sec. 32, T. 26 N., R. 13 W., San Juan County, New Mexico, Federal Lease No. NMNM-76867, has been replaced by the APD for Well No. 1 West Bisti 32-J and is hereby rescinded and returned.

You are required to request surface rehabilitation instructions from this office if construction activities have occurred on the abandoned drill site. If this office does not receive comment within 30 days, it will be presumed that no construction occurred. Later discovery that construction activities have occurred, may result in assessment of liquidated damages.

Your APD for Well No. 1 West Bisti 32-J is being processed. If you have any questions, please contact Mr. Errol Becher of this office at (505) 599-6358.

Sincerely,

Ken Townsend

Ken Townsend
Chief, Branch of Drilling
and Production

*Handwritten: This letter
tell me what
is abandoned*
Enclosure

cc:
New Mexico Oil Conservation Division
1000 Rio Brazos Rd., Aztec, NM 87410

ABANDONED LOCATION

RECEIVED
MAR 15 1994

UNITED STATES
DEPARTMENT OF THE INTERIOR
BUREAU OF LAND MANAGEMENT

APPLICATION FOR PERMIT TO DRILL, DEEPEN, OR PLUG BACK

1a. TYPE OF WORK DRILL <input checked="" type="checkbox"/> DEEPEN <input type="checkbox"/> PLUG BACK <input type="checkbox"/>			5. LEASE DESIGNATION AND SERIAL NO. NM-76867		
b. TYPE OF WELL OIL WELL <input checked="" type="checkbox"/> GAS WELL <input type="checkbox"/> OTHER <input type="checkbox"/>			6. IF INDIAN, ALLOTTEE OR TRIBE NAME		
2. NAME OF OPERATOR Giant Exploration & Production Company			7. UNIT AGREEMENT NAME		
3. ADDRESS OF OPERATOR P.O. Box 2810, Farmington, NM 87499 (505) 326-3325			8. FARM OR LEASE NAME 13359 West Bisti 32-I		
4. LOCATION OF WELL (Report location clearly and in accordance with any State requirements.) At surface 1650' FSL and 990' FEL At proposed prod. zone Section 32, T26N, R13W, NMPM			9. WELL NO. 1		
11. DISTANCE IN MILES AND DIRECTION FROM NEAREST TOWN OR POST OFFICE* 20.4 miles southwest of Farmington, NM			10. FIELD AND POOL, OR WILDCAT 5890 Bisti Lower Gallup		
12. DISTANCE FROM PROPOSED* LOCATION TO NEAREST PROPERTY OR LEASE LINE, FT. (Also to nearest drig. unit line, if any) 990'			11. SEC., T., R., M., OR BLK. AND SURVEY OR AREA I Sec. 32, T26N, R13W		
13. DISTANCE FROM PROPOSED LOCATION* TO NEAREST WELL, DRILLING, COMPLETED, OR APPLIED FOR, ON THIS LEASE, FT. 2600'			12. COUNTY OR PARISH San Juan		
14. NO. OF ACRES IN LEASE 480.00			13. STATE NM		
15. PROPOSED DEPTH 5400'			17. NO. OF ACRES ASSIGNED TO THIS WELL 80		
16. ELEVATIONS (Show whether DF, RT, GR, etc.) GLE-6430'			18. ROTARY OR CABLE TOOLS Rotary		
21. APPROX. DATE WORK WILL START* As soon as permitted			22. APPROX. DATE WORK WILL START* As soon as permitted		
23. PROPOSED CASING AND CEMENTING PROGRAM					
24. IN ABOVE SPACE DESCRIBE PROPOSED PROGRAM: If proposal is to deepen or plug back, give data on present productive zone and proposed new productive zone. If proposal is to drill or deepen directionally, give pertinent data on subsurface locations and measured and true vertical depths. Give blowout preventer program, if any.					
SIZE OF HOLE	SIZE OF CASING	WEIGHT PER FOOT	SETTING DEPTH	QUANTITY OF CEMENT	
12-1/4"	8-5/8"	24#	360'	220 sks	
7-7/8"	5-1/2"	15.5#	5400'	600 sks	

It is proposed to drill the subject Bisti Lower Gallup oil well. It will be evaluated on the basis of open hole logs. Please see attached Onshore Oil and Gas Order No. 1 dat

*The original application to drill was approved June 4, 1991.

RECEIVED
JAN 26 1994
OIL CON. DIV.
DIST. 3

IN ABOVE SPACE DESCRIBE PROPOSED PROGRAM: If proposal is to deepen or plug back, give data on present productive zone and proposed new productive zone. If proposal is to drill or deepen directionally, give pertinent data on subsurface locations and measured and true vertical depths. Give blowout preventer program, if any.

24. SIGNED John C. Corbett TITLE Sr. Vice President DATE January 6, 1994
(This space for Federal or State office use)

PERMIT NO. _____ APPROVAL DATE _____
APPROVED BY _____ TITLE _____
CONDITIONS OF APPROVAL, IF ANY: _____

**APPROVED
AS AMENDED**

JAN 24 1994
DISTRICT MANAGER

*See Instructions On Reverse Side

Submit to Appropriate
District Office
State Lease - 4 copies
Fee Lease - 3 copies

OIL CONSERVATION DIVISION

P.O. Box 2088

Santa Fe, New Mexico 87504-2088

DISTRICT I

P.O. Box 1980, Hobbs, NM 88240

DISTRICT II

P.O. Drawer DD, Artesia, NM 88210

DISTRICT III

1000 Rio Brazos Rd., Aztec, NM 87410

WELL LOCATION AND ACREAGE DEDICATION PLAT

All Distances must be from the outer boundaries of the section

91 JUN 13 PM 2:48

Operator Giant Exploration & Production Company			Lease West Bisti 32 I		1
Unit Letter I	Section 32	Township 26 North	Range 13 West	County San Juan	NMPM
Actual Footage Location of Well: 1650 feet from the South line and 990 feet from the East line					
Ground level Elev. 6430	Producing Formation Gallup	Pool Bisti Lower Gallup	Dedicated Acreage: 80 Acres		

- Outline the acreage dedicated to the subject well by colored pencil or hatchure marks on the plat below.
- If more than one lease is dedicated to the well, outline each and identify the ownership thereof (both as to working interest and royalty).
- If more than one lease of different ownership is dedicated to the well, have the interest of all owners been consolidated by communalization, unitization, force-pooling, etc.?
☐ Yes ☐ No If answer is "yes" type of consolidation _____
If answer is "no" list the owners and tract descriptions which have actually been consolidated. (Use reverse side of this form if necessary.)
No allowable will be assigned to the well until all interests have been consolidated (by communalization, unitization, forced-pooling, or otherwise) or until a non-standard unit, eliminating such interest, has been approved by the Division.

OPERATOR CERTIFICATION

I hereby certify that the information contained herein is true and complete to the best of my knowledge and belief.

Signature

John C. Corbett

Printed Name

John C. Corbett

Position

Vice President - Exploration

Company

Giant Exploration & Production Co.

Date

February 13, 1991

SURVEYOR CERTIFICATION

I hereby certify that the well location shown on this plat was plotted from field notes of actual surveys made by me or under my supervision, and that the same is true and correct to the best of my knowledge and belief.

Date Surveyed

February 8, 1991

Signature & Seal of Professional Surveyor

Edgar L. Risenhoover
EDGAR L. RISENHOOVER
NEW MEXICO
REGISTERED LAND SURVEYOR
1979
Edgar L. Risenhoover

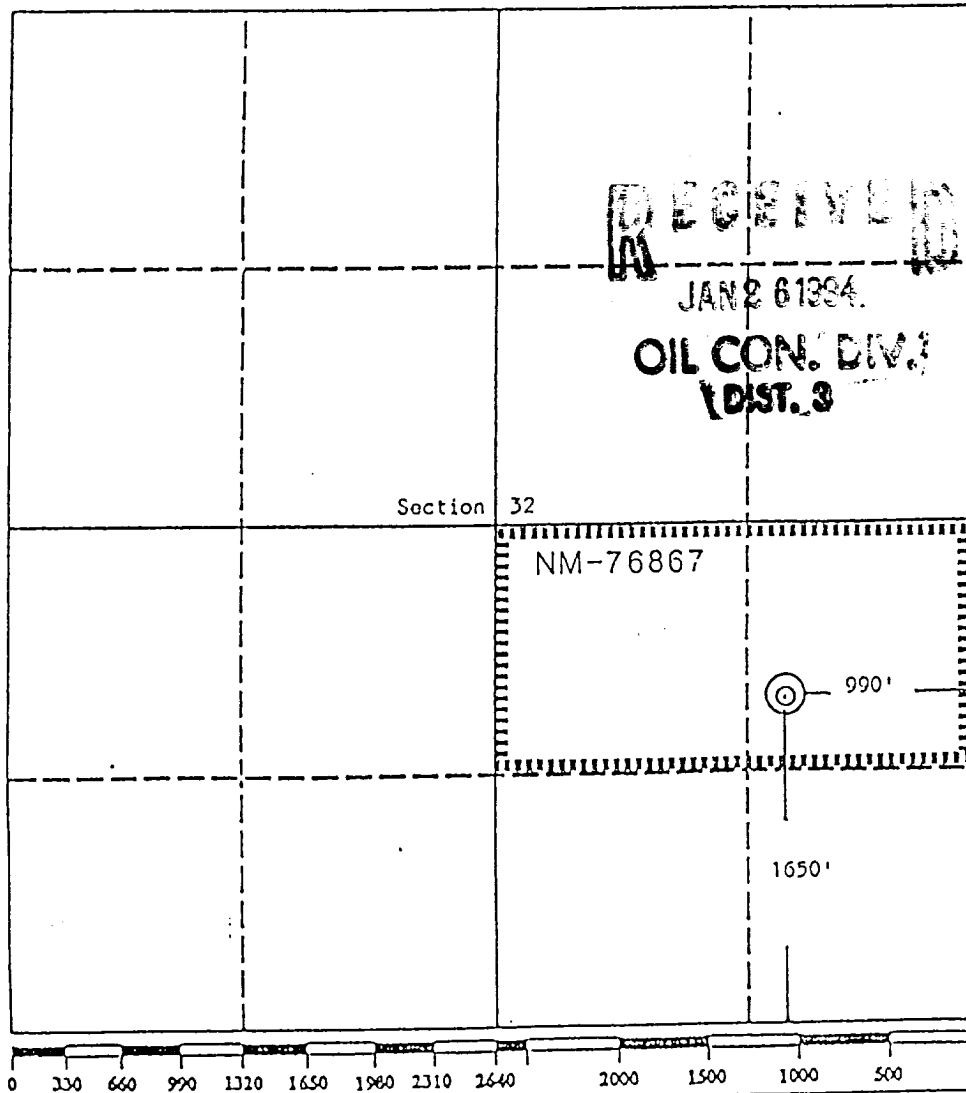

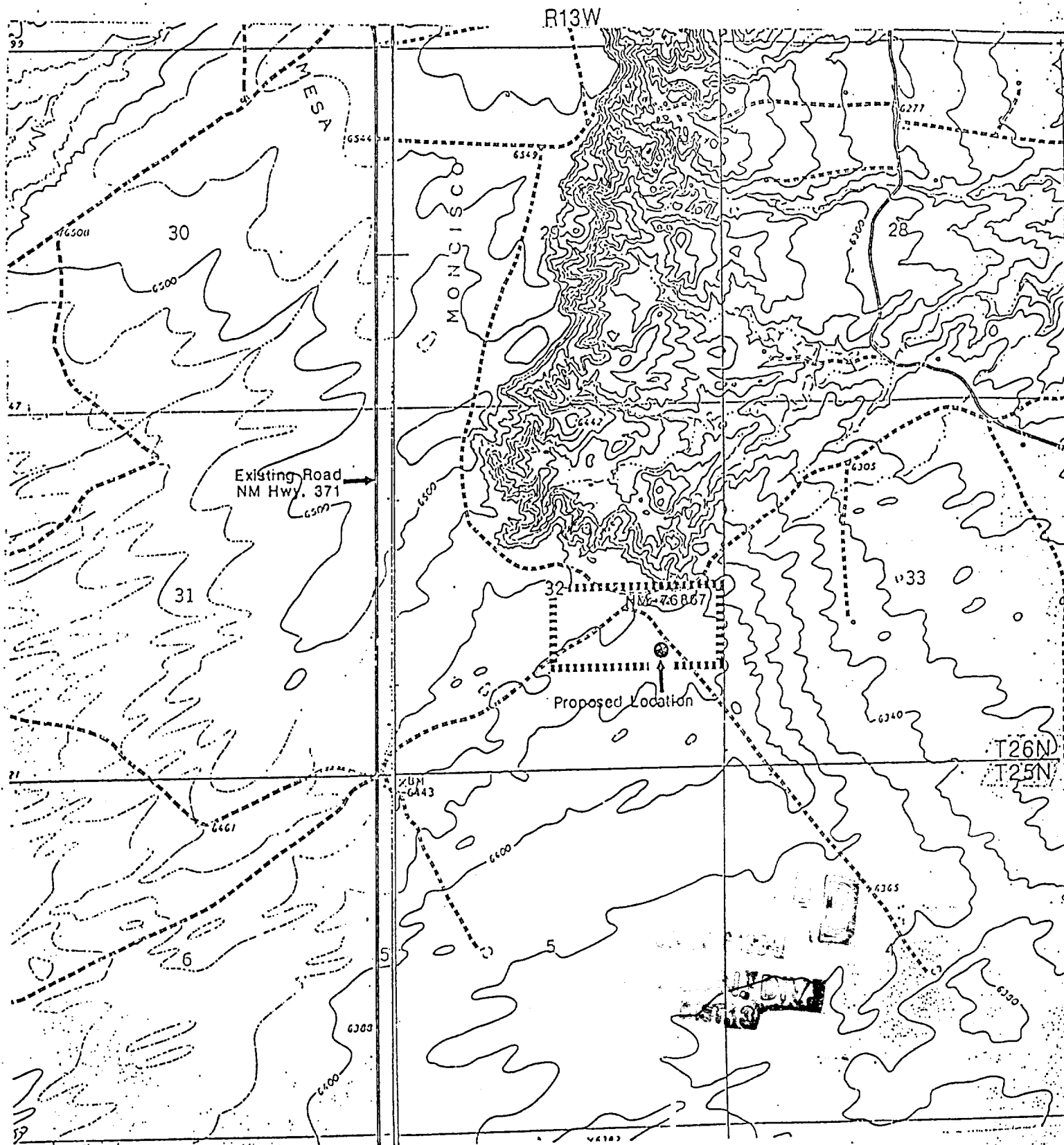

GIANT EXPLORATION & PRODUCTION COMPANY

West Bisti 32-I No. 1
 1650' FSL 990' FEL
 Section 32, T26N, R13W
 San Juan County, New Mexico