

F

30-045-28557

06-06-91

F. Loc. 1650/S; 990/E Elev. 6430 GL Spd. _____ Comp. _____ TD. _____ PB _____
 Casing S. _____ @ _____ W _____ Sx. Int. _____ @ _____ W _____ Sx. Pr. _____ @ _____ W _____ Sx. I. _____ @ _____
 Csg. Perf. _____ Prod. Stim. _____ T Gas

BO/D _____ Grav. _____ 1st Del. Gas _____
 MCF/D After _____ Hrs. SICP _____ PSI After _____ Days GOR _____ 1st Del. Oil _____

TOPS		NI/TD	X	Well Log	TEST DATA						
Ojo Alamo		C-103		Plot X	Schd.	PC	Q	PW	PD	D	Ref. No.
Kirtland		C-104		Electric Log							
Fruitland				C-122							
Pictured Cliffs		Ditr		Dfa							
Chacra		Datr		Dac							
Cliff House											
Men. fee											
Point Lookout											
Mancos											
Gallup											
Greenhorn											
Dakota											
Entrado											
		Acres N/80									

P

Bisti Lower

Gallup Ext. Co. SJ S 32 T 26N R 13W U I Oper. Giant Expl & Prod Co Lse. W. Bisti 32I

No. 1

W. Bisti 32I #1

I-32-26N-13W

GIANT EXPLOR. & PROD. CO.

9

1

NMNM-76867 (WC)
3162.3-1 (07337)

JAN 13 1994

Mr. John C. Corbett
Giant Exploration and
Production Company
P. O. Box 2810
Farmington, New Mexico 87499-2810

Dear Mr. Corbett:

Reference is made to your Application for Permit to Drill (APD) for Well No. 1 West Bisti 32-I, 1650' FSL & 990' FEL (NE $\frac{1}{4}$ SE $\frac{1}{4}$), Sec. 32, T. 26 N., R. 13 W., San Juan, New Mexico, Federal Lease No. NMNM-76867. The APD was received on January 7, 1994 and three additional copies of the APD are required in order to comply with BLM engineering requirements. The posting date for the start of 30-day waiting period is February 27, 1991.

Your APD is being processed; final action pending receipt of further information as noted above. If you have any questions, please contact Mr. Errol Becher of this office at (505) 599-6358.

Your previous APD, for the same well, has expired as of June 4, 1992 and is hereby returned.

Sincerely,

Ken Townsend

Ken Townsend
Chief, Branch of Drilling
and Production

Enclosure (1)

cc:
New Mexico Oil Conservation Division, 1000 Rio Brazos Rd., Aztec, NM 87410

ABANDONED LOCATION

RECEIVED

JAN 14 1994

**OIL CON. DIV
DIST. 3**

UNITED STATES
DEPARTMENT OF THE INTERIOR
BUREAU OF LAND MANAGEMENT

RECEIVED
BLM

APPLICATION FOR PERMIT TO DRILL, DEEPEN, OR PLUG BACK

1a. TYPE OF WORK

DRILL ☒

DEEPEN ☐

PLUG BACK ☐

b. TYPE OF WELL

OIL
WELL ☒

GAS
WELL ☐

OTHER

SINGLE
ZONE ☒

MULTIPLE
ZONE ☐

2. NAME OF OPERATOR

Giant Exploration & Production Company

3. ADDRESS OF OPERATOR

P.O. Box 2810, Farmington, NM 87499 (505) 326-3325

4. LOCATION OF WELL (Report location clearly and in accordance with any State requirements.*)

At surface

1650' FSL and 990' FEL

At proposed prod. zone

Section 32, T26N, R13W, NMPM

14. DISTANCE IN MILES AND DIRECTION FROM NEAREST TOWN OR POST OFFICE*

20.4 miles southwest of Farmington, NM

15. DISTANCE FROM PROPOSED*

LOCATION TO NEAREST

PROPERTY OR LEASE LINE, FT.

(Also to nearest drlg. unit line, if any)

990'

16. NO. OF ACRES IN LEASE

480.00

17. NO. OF ACRES ASSIGNED

TO THIS WELL

1/80

18. DISTANCE FROM PROPOSED LOCATION*

TO NEAREST WELL, DRILLING, COMPLETED,

OR APPLIED FOR, ON THIS LEASE, FT.

2600'

19. PROPOSED DEPTH

5400'

20. ROTARY OR CABLE TOOLS

Rotary

21. ELEVATIONS (Show whether DF, RT, GR, etc.)

GLE-6430'

This action is subject to technical and
procedural review pursuant to 43 CFR 3165.3
and appeal pursuant to 43 CFR 3165.4.

22. APPROX. DATE WORK WILL START*

As soon as permitted

23. PROPOSED CASING AND CEMENTING PROGRAM

SIZE OF HOLE	SIZE OF CASING	WEIGHT PER FOOT	SETTING DEPTH	QUANTITY OF CEMENT
12-1/4"	8-5/8"	24#	360'	220 sks
7-7/8"	5-1/2"	15.5#	5400'	600 sks

It is proposed to drill the subject Bisti Lower Gallup oil well. It will be evaluated on the basis of open hole logs. Please see attached Onshore Oil and Gas Order No. 1 data.

RECEIVED
JUN 6 1991
OIL CON. DIV.
DIST. 3

IN ABOVE SPACE DESCRIBE PROPOSED PROGRAM: If proposal is to deepen or plug back, give data on present productive zone and proposed new productive zone. If proposal is to drill or deepen directionally, give pertinent data on subsurface locations and measured and true vertical depths. Give blowout preventer program, if any.

24.

SIGNED

John C. Corbett
John C. Corbett

TITLE Executive Vice President

DATE February 25, 1991

(This space for Federal or State office use)

PERMIT NO.

APPROVAL DATE

APPROVED
AS AMENDED

APPROVED BY

TITLE

CONDITIONS OF APPROVAL, IF ANY:

NVCOO

John C. Corbett
AREA MANAGER

*See Instructions On Reverse Side

Submit to Appropriate
District Office
State Lease - 4 copies
Fee Lease - 3 copies

State of New Mexico
Energy, Minerals and Natural Resources Department

Form C-102
Revised 1-1-89

OIL CONSERVATION DIVISION

RECEIVED
BLM

DISTRICT I
P.O. Box 1980, Hobbs, NM 88240

P.O. Box 2088

Santa Fe, New Mexico 87504-2088

S1 FEB 27 PM 2:41

DISTRICT II
P.O. Drawer DD, Artesia, NM 88210

DISTRICT III
1000 Rio Brazos Rd., Aztec, NM 87410

WELL LOCATION AND ACREAGE DEDICATION PLAT

All Distances must be from the outer boundaries of the section.

019 EASTINGTON, N.M.

Operator Giant Exploration & Production Company			Lease West Dist 32 I		Well No. 1
Unit Letter I	Section 32	Township 26 North	Range 13 West	County San Juan	
Actual Footage Location of Well: 1650 feet from the South line and 990 feet from the East line					
Ground level Elev. 6430	Producing Formation Gallup	Pool Bisti Lower Gallup		Dedicated Acreage: 80 Acres	

- Outline the acreage dedicated to the subject well by colored pencil or hatchure marks on the plat below.
- If more than one lease is dedicated to the well, outline each and identify the ownership thereof (both as to working interest and royalty).
- If more than one lease of different ownership is dedicated to the well, have the interest of all owners been consolidated by communization, unitization, force-pooling, etc.?
☐ Yes ☐ No If answer is "yes" type of consolidation _____
If answer is "no" list the owners and tract descriptions which have actually been consolidated. (Use reverse side of this form if necessary.)
No allowable will be assigned to the well until all interests have been consolidated (by communization, unitization, force-pooling, or otherwise) or until a non-standard unit, eliminating such interest, has been approved by the Division.

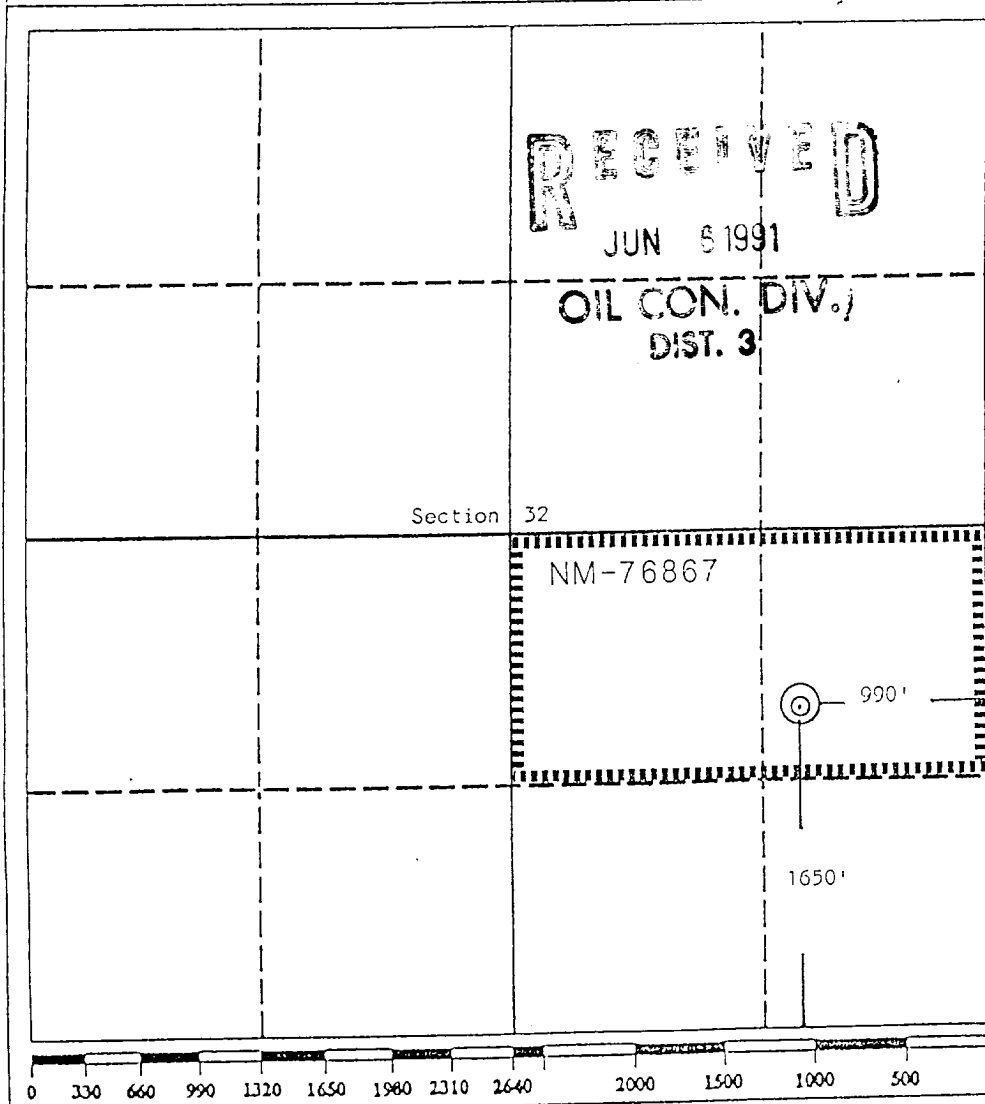

OPERATOR CERTIFICATION

I hereby certify that the information contained herein is true and complete to the best of my knowledge and belief.

Signature
John C. Corbett
Printed Name
John C. Corbett
Position
Vice President - Exploration
Company
Giant Exploration & Production Co.
Date
February 13, 1991

SURVEYOR CERTIFICATION

I hereby certify that the well location shown on this plat was plotted from field notes of actual surveys made by me or under my supervision, and that the same is true and correct to the best of my knowledge and belief.

Date Surveyed
February 8, 1991

Signature & Seal of
Professional Surveyor
Edgar L. Risenhoover
Certificate No. 1979
Edgar L. Risenhoover
NEW MEXICO
REGISTERED LAND SURVEYOR

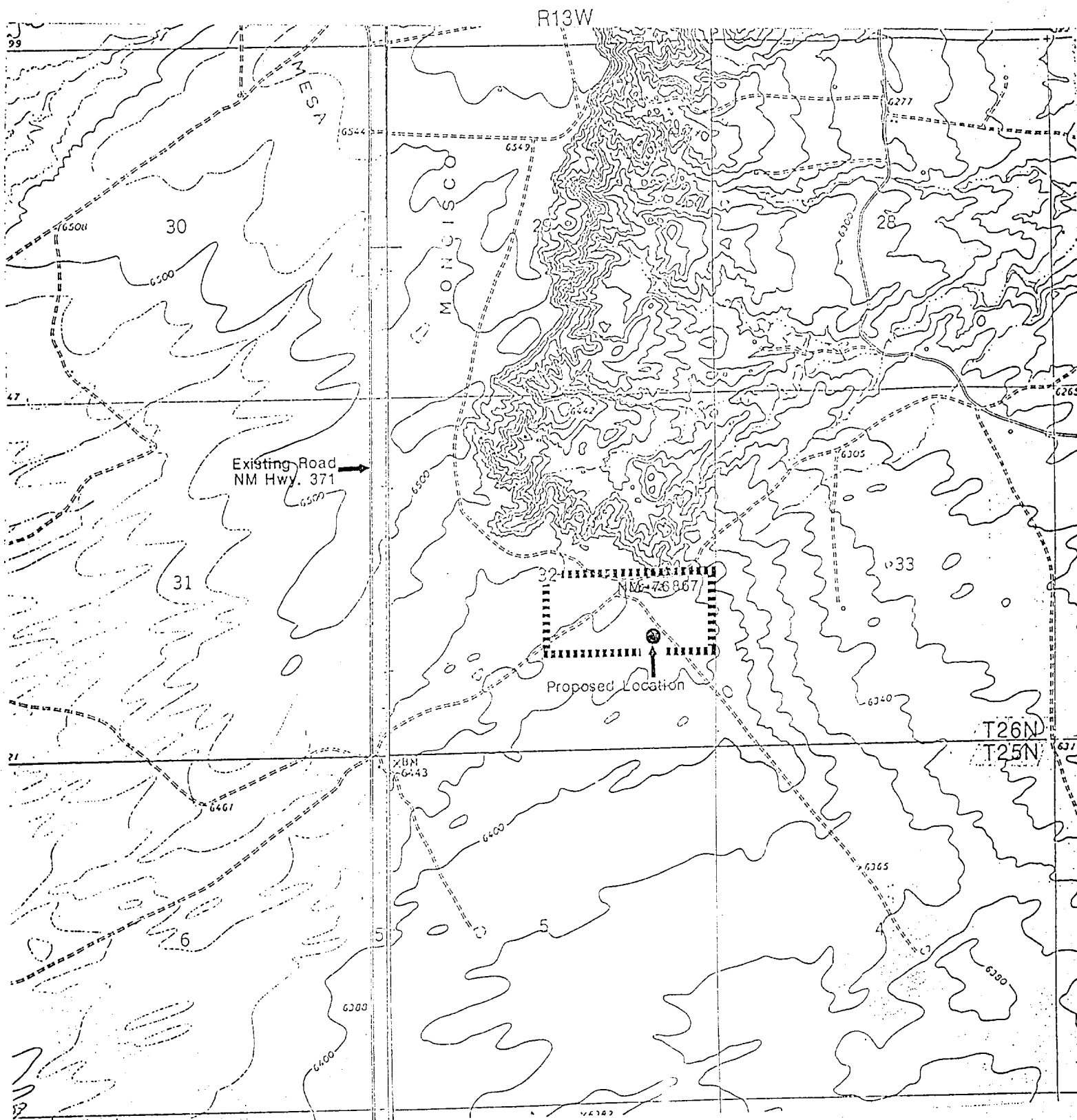

GIANT EXPLORATION & PRODUCTION COMPANY

West Bisti 32-1 No. 1
 1650' FSL 990' FEL
 Section 32, T26N, R13W
 San Juan County, New Mexico