

UNITED STATES  
DEPARTMENT OF THE INTERIOR  
BUREAU OF LAND MANAGEMENT

FORM APPROVED  
Budget Bureau No. 1004-0135  
Expires: March 31, 1993

SUNDRY NOTICES AND REPORTS ON WELLS

Do not use this form for proposals to drill or to deepen or reentry to a different reservoir.  
Use "APPLICATION FOR PERMIT—" for such proposals

5. Lease Designation and Serial No.

NM-12235

6. If Indian, Allottee or Tribe Name

7. If Unit or CA, Agreement Designation

SUBMIT IN TRIPLICATE

1. Type of Well

☐ Oil Well ☒ Gas Well ☐ Other

2. Name of Operator

MARALEX RESOURCES, INC.

3. Address and Telephone No.

P. O. Box 421 Blanco, N.M. 87412-0421 (505) 325-5599

4. Location of Well (Footage, Sec., T., R., M., or Survey Description)

1190'FNL & 790'FEL  
Section 10, T26N, R13W

8. Well Name and No.

Callegos Federal  
26-13-10 #1

9. API Well No.

10. Field and Pool, or Exploratory Area

Basin Fruitland Coal

11. County or Parish, State

San Juan County, N.M.

12. CHECK APPROPRIATE BOX(S) TO INDICATE NATURE OF NOTICE, REPORT, OR OTHER DATA

TYPE OF SUBMISSION

- ☒ Notice of Intent  
☐ Subsequent Report  
☐ Final Abandonment Notice

TYPE OF ACTION

- ☐ Abandonment  
☐ Recompletion  
☐ Plugging Back  
☐ Casing Repair  
☐ Altering Casing  
☐ Other \_\_\_\_\_  
☐ Change of Plans  
☒ New Construction  
☐ Non-Routine Fracturing  
☐ Water Shut-Off  
☐ Conversion to Injection  
☐ Dispose Water

(Note: Report results of multiple completion on Well Completion or Recompletion Report and Log form.)

13. Describe Proposed or Completed Operations (Clearly state all pertinent details, and give pertinent dates, including estimated date of starting any proposed work. If well is directionally drilled, give subsurface locations and measured and true vertical depths for all markers and zones pertinent to this work.)

MARALEX RESOURCES, INC. intends to tie this well to the El Paso Natural Gas low pressure gathering system at the closest point in the SW/4 of Section 1, T26N, R13W. This route is wholly on lease. This area has been previously archaeologically cleared as part of the NAPI Project. This well tie will be part of a Maralex owned gathering system. Please refer to Plats #1 and #2.

Total Length: 2200' of 2" and 2200' of 4" (From 26-13-10#1 to "B" and from "B" to "A". Please refer to Plat #1)  
Size: 2" OD & 4" OD

Wall Thickness: 0.216 for 2" & .409 for 4"

Material: Plastic Pipe

Maximum Pressure Rating: 160 psi

Normal Operating Pressure: 50 psi

Installed Depth: 3 feet

Plat 1: Proposed Pipe Line Route on Topographic Map

Plat 2: Proposed Pipe Line Route on El Paso System Map.

14. I hereby certify that the foregoing is true and correct

Signed Paul C. Thompson

Title Paul C. Thompson, Agent

Date 3/5/93

(This space for Federal or State office use)

Approved by \_\_\_\_\_  
Conditions of approval, if any:

Title \_\_\_\_\_

Date 9 1993

DISTRICT MANAGER

Title 18 U.S.C. Section 1001, makes it a crime for any person knowingly and willfully to make to any department or agency of the United States any false, fictitious or fraudulent statements or representations as to any matter within its jurisdiction.

\*See Instruction on Reverse Side

NMOCD

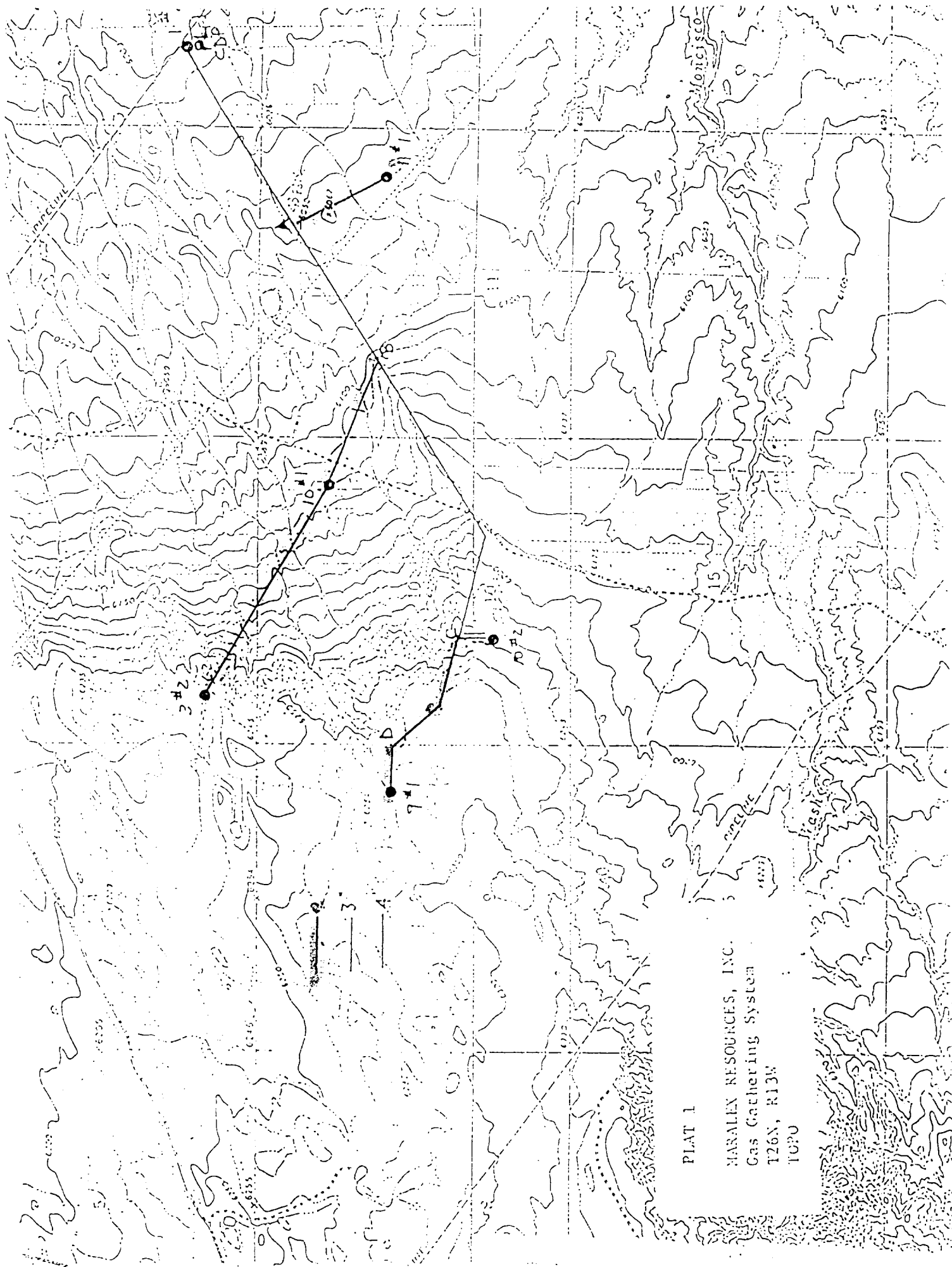

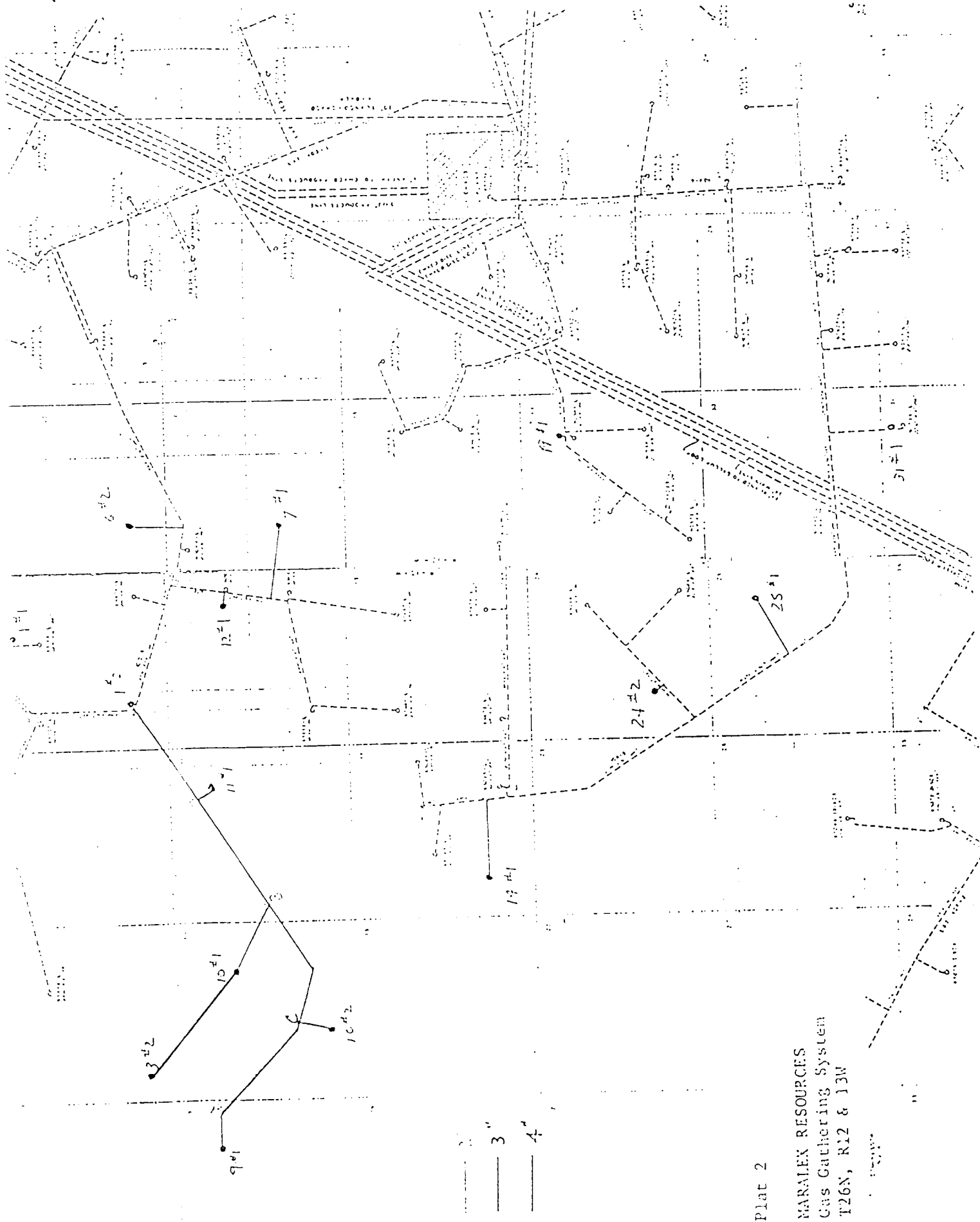

Plat 2

MARALEX RESOURCES  
 Gas Gathering System  
 T26N, R12 & 13W