

UNITED STATES
DEPARTMENT OF THE INTERIOR
BUREAU OF LAND MANAGEMENT

APPLICATION FOR PERMIT TO DRILL OR DEEPEN

1a. TYPE OF WORK DRILL <input checked="" type="checkbox"/> DEEPEN <input type="checkbox"/>		92 NOV 23 PM 1:42	
b. TYPE OF WELL OIL WELL <input type="checkbox"/> GAS WELL <input checked="" type="checkbox"/> OTHER <input type="checkbox"/>		FARMINGTON RESERVE AREA	
2. NAME OF OPERATOR MARALEX RESOURCES, INC. / Attn: A. M. O'Hare		8. LEASE OR CASE NAME, WELL NO. Gallagos Federal 26-13-1 #1 6320	
3. ADDRESS AND TELEPHONE NO. P. O. Box 421 Blanco, N.M. 87412-0421 (505) 325-5599		9. API WELL NO. 30-045-28881	
4. LOCATION OF WELL (Report location clearly and in accordance with any State requirements.) At surface 828' FNL 1674' FEL At proposed prod. zone Same		10. FIELD AND POOL, OR WILDCAT Basin Fruitland Coal	
14. DISTANCE IN MILES AND DIRECTION FROM NEAREST TOWN OR POST OFFICE* 18 Miles South of Farmington, N.M.		11. SEC., T., R., M., OR BLK. AND SURVEY OR AREA Sec. 1, T26N, R13W	
10. DISTANCE FROM PROPOSED* LOCATION TO NEAREST PROPERTY OR LEASE LINE, FT. (Also to nearest drlg. unit line, if any) 828'	16. NO. OF ACRES IN LEASE 2373.980	17. NO. OF ACRES ASSIGNED TO THIS WELL 2/320.08	
18. DISTANCE FROM PROPOSED LOCATION* TO NEAREST WELL, DRILLING, COMPLETED, OR APPLIED FOR, ON THIS LEASE, FT. 180'	19. PROPOSED DEPTH 1330'	20. ROTARY OR CABLE TOOLS Rotary	
21. ELEVATIONS (Show whether DF, RT, GR, etc.) 5948' GR		22. APPROX. DATE WORK WILL START* As Soon As Permitted	
23. This action is subject to technical and procedural review pursuant to proposed casing and cementing program DRILLING OPERATIONS AUTHORIZED ARE SUBJECT TO COMPLIANCE WITH ATTACHED GENERAL REQUIREMENTS. and appeal pursuant to 43 CFR 3160.4			
SIZE OF HOLE	GRADE, SIZE OF CASING	WEIGHT PER FOOT	SETTING DEPTH
8-3/4"	7"	20# J-55	120'
6-1/4"	4-1/2"	10.5# J-55	1335'
		59 ft 3 Class B w/2% CaCl	
		150 ft 3 65/35 Pozmix w/6% Gel	
		89 ft Class B Neat Tail	

Maralex Resources, Inc. proposes to drill a vertical well to develop the Fruitland Coal formation at the above described site in accordance with the attached drilling and surface use programs.

As Part of the NAPI Project, this location has already been archaeologically surveyed. No additional archaeology reports will be submitted with this APD.

This APD also is serving as an application to obtain BLM road right-of-way. The right-of-way will be an existing road extending from County Road #7100. The requested right-of-way is approximately 1.0 mile in length and 30' in width. The proposed right-of-way crosses from SE/SE and SW/SE of Section 36, R27N, R13W and NW/NE of Section 1, T26N, R13W.

IN ABOVE SPACE DESCRIBE PROPOSED PROGRAM: If proposal is to deepen, give data on present productive zone and proposed new productive zone. If proposal is to drill or deepen directionally, give pertinent data on subsurface locations and measured and true vertical depths. Give blowout preventer program, if any.

24. A. M. O'Hare
SIGNED: [Signature] TITLE: President DATE: 11/19/92

(This space for Federal or State office use)

PERMIT NO. [RECEIVED] APPROVAL DATE [RECEIVED]
Application approval does not warrant or certify that the applicant holds legal or equitable title to those rights in the subject lease which would entitle the applicant to conduct operations thereon.
CONDITIONS OF APPROVAL, IF ANY

DEC 15 1992

NMOOD

APPROVED
AS AMENDED

APPROVED BY

OIL CON. DIV.

DATE DEC 14 1992

See Instructions On Reverse Side

Title 18 U.S.C. Section 1001, makes it a crime for any person knowingly and willfully to make to any department or agency of the United States any false, fictitious or fraudulent statements or representations as to any matter within its jurisdiction.

AREA MANAGER

Submit to Appropriate
District Office
State Lease - 4 copies
Fee Lease - 3 copies

State of New Mexico
Energy, Minerals and Natural Resources Department

Form C-102
Revised 1-1-89

OIL CONSERVATION DIVISION

P.O. Box 2088
Santa Fe, New Mexico 87504-2088

RECEIVED
BLM MAIL ROOM

92 NOV 23 PM 1:42

DISTRICT I
P.O. Box 1980, Hobbs, NM 88240

DISTRICT II
P.O. Drawer DD, Artesia, NM 88210

DISTRICT III
1000 Rio Brazos Rd., Aztec, NM 87410

WELL LOCATION AND ACREAGE DEDICATION PLAT
All Distances must be from the outer boundaries of the section

Operator		MARALEX RESOURCES INC.		Lease		GALLEGOS FEDERAL 26-13-1		Well No. 1	
Unit Letter	B	Section	1	Township	T.26 N.	Range	R.13 W.	County	SAN JUAN
Actual Footage Location of Well:		828		feet from the NORTH line and		1674		feet from the EAST line	
Ground level Elev.		5948		Producing Formation		Fruitland Coal		Pool Basin Fruitland Coal	
								Dedicated Acreage: 320.00 Acres	

1. Outline the acreage dedicated to the subject well by colored pencil or hatch marks on the plat below.

2. If more than one lease is dedicated to the well, outline each and identify the ownership thereof (both as to working interest and royalty).

3. If more than one lease of different ownership is dedicated to the well, have the interest of all owners been consolidated by communitization, unitization, force-pooling, etc.?

☐

Yes

☐

No

If answer is "yes" type of consolidation

If answer is "no" list the owners and tract descriptions which have actually been consolidated. (Use reverse side of this form if necessary.)

No allowable will be assigned to the well until all interests have been consolidated (by communitization, unitization, forced-pooling, or otherwise) or until a non-standard unit, eliminating such interest, has been approved by the Division.

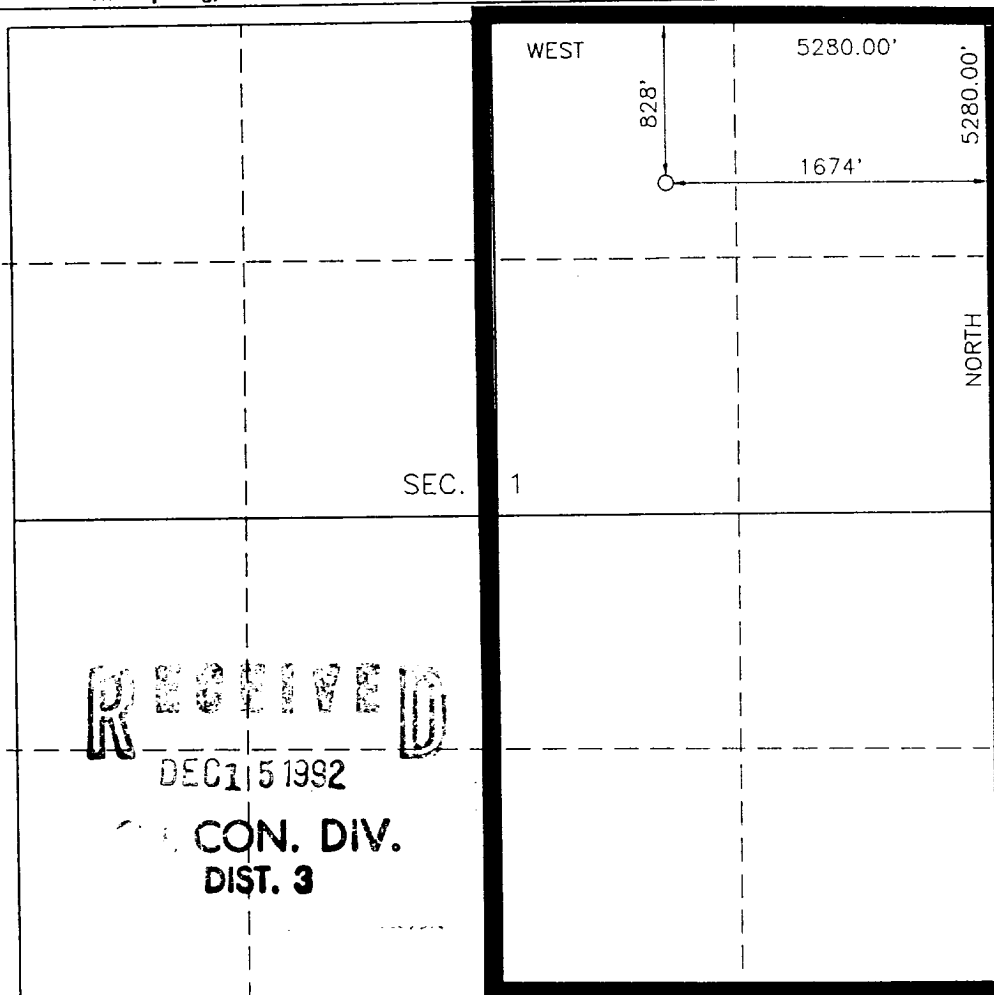

OPERATOR CERTIFICATION

I hereby certify that the information contained herein is true and complete to the best of my knowledge and belief.

Signature

Printed Name

A. M. O'Hare

Position

President

Company

Maralex Resources, Inc.

Date

11/19/92

SURVEYOR CERTIFICATION

I hereby certify that the well location shown on this plat was plotted from field notes of actual surveys made by me or under my supervision, and that the same is true and correct to the best of my knowledge and belief.

Date Surveyed

NOVEMBER 13, 1992

Signature & Seal

Professional Survey

ROY A. RUSH

NEW MEXICO

18894

PROFESSIONAL LAND SURVEYOR

Certificate No.

18894

MARALEX RESOURCES INC.
Gallegos Federal 26-13-1 #1
828'FNL, 1674'FEL
Section 1, T26N, R13W
San Juan County, N.M.

PLAT NO. 1

