

UNITED STATES
DEPARTMENT OF THE INTERIOR
BUREAU OF LAND MANAGEMENT

RECEIVED
BLM MAIL ROOM

92 NOV 23 PM 1:44

APPLICATION FOR PERMIT TO DRILL OR DEEPEN

1a. TYPE OF WORK

DRILL ☒

DEEPEN ☐

b. TYPE OF WELL

OIL
WELL ☐

GAS
WELL ☒

OTHER ☐

SINGLE
ZONE ☒

MULTIPLE
ZONE ☐

2. NAME OF OPERATOR

MARALEX RESOURCES, INC.

Attn: A. M. O'Hare

3. ADDRESS AND TELEPHONE NO.

P. O. Box 421 Blanco, N.M. 87412-0421 (505) 325-5599

4. LOCATION OF WELL (Report location clearly and in accordance with any State requirements.)*

At surface 1275'FSL 1283'FWL

At proposed prod. zone Same

14. DISTANCE IN MILES AND DIRECTION FROM NEAREST TOWN OR POST OFFICE*

19 Miles South of Farmington, N.M.

15. DISTANCE FROM PROPOSED*

LOCATION TO NEAREST
PROPERTY OR LEASE LINE, FT.
(Also to nearest drlg. unit line, if any)

1275'

18. DISTANCE FROM PROPOSED LOCATION*
TO NEAREST WELL, DRILLING, COMPLETED,
OR APPLIED FOR, ON THIS LEASE, FT.

800'

16. NO. OF ACRES IN LEASE

2373.980

19. PROPOSED DEPTH

1365'

17. NO. OF ACRES ASSIGNED
TO THIS WELL

11/320.24

20. ROTARY OR CABLE TOOLS

Rotary

21. ELEVATIONS (Show whether DF, RT, GR, etc.)

5995'GR

22. APPROX. DATE WORK WILL START*

As Soon As Permitted

23. PROPOSED CASING AND CEMENTING PROGRAM

SIZE OF HOLE	GRADE SIZE OF CASING	WEIGHT PER FOOT	SETTING DEPTH
8-3/4"	7"	20# J-55	120'
6-1/4"	4-1/2"	10.5# J-55	1365'

DRILLING OPERATIONS AUTHORIZED ARE
SUBJECT TO COMPLIANCE WITH ATTACHED
"GENERAL REQUIREMENTS"

59 ft³ Class B w/2% CaCl
136 ft³ 65/35 Pozmix w/6% Gel
89 ft³ Class B Neat Tail

Maralex Resources, Inc. proposes to drill a vertical well to develop the Fruitland Coal formation at the above described site in accordance with the attached drilling and surface use programs.

As part of the NAPI Project, this location has already been archaeologically surveyed. No additional archaeology reports will be submitted with this APD.

This APD is also serving as an application to obtain BLM road right-of-way. The right-of-way will be an existing road extending from County Road #7100 approximately 1.5 miles in length and 30' in width. The proposed right-of-way crosses the SW/NW and NW/SW of Section 6, T26N, R12W, and NE/SE, SE/SE, SW/SE and S2/SW of Section 1, T26N, R13W all of San Juan County, New Mexico.

IN ABOVE SPACE DESCRIBE PROPOSED PROGRAM: If proposal is to deepen, give data on present productive zone and proposed new productive zone. If proposal is to drill or deepen directionally, give pertinent data on subsurface locations and measured and true vertical depths. Give blowout preventer program, if any.

24. A. M. O'Hare

SIGNED

TITLE President

DATE 11/19/92

(This space for Federal or State office use)

PERMIT NO.

APPROVAL DATE

Application approval does not warrant or certify that the applicant holds legal or equitable title to those rights in the subject lease which would entitle the applicant to a share of the production thereon.

CONDITIONS OF APPROVAL, IF ANY:

DEC 15 1992

APPROVED
AS AMENDED

APPROVED BY

TITLE

DATE

DEC 14 1992

DIST. 3 *See Instructions On Reverse Side

AREA MANAGER

Submit to Appropriate
District Office
State Lease - 4 copies
Fee Lease - 3 copies

OIL CONSERVATION DIVISION
P.O. Box 2088
Santa Fe, New Mexico 7504-2088

RECEIVED
BLM MAIL ROOM

92 NOV 23 PM 1:44

DISTRICT I
P.O. Box 1980, Hobbs, NM 88240

DISTRICT II
P.O. Drawer DD, Artesia, NM 88210

DISTRICT III
1000 Rio Brazos Rd., Aztec, NM 87410

WELL LOCATION AND ACREAGE DEDICATION PLAT
All Distances must be from the outer boundaries of the section

Operator		MARALEX RESOURCES INC		Lease		Gallegos Federal 26-13-1		Well No.		2	
Unit Letter	M	Section	1	Township	T.26 N.	Range	R.13 W.	NMPM	County	SAN JUAN	
Actual Footage Location of Well:		1275		feet from the		SOUTH		line and		1283	
Ground level Elev.		5995		Producing Formation		Fruitland Coal		Pool		Basin Fruitland Coal	
								Dedicated Acreage:		320.24 Acres	

1. Outline the acreage dedicated to the subject well by colored pencil or hachure marks on the plat below.
2. If more than one lease is dedicated to the well, outline each and identify the ownership thereof (both as to working interest and royalty).
3. If more than one lease of different ownership is dedicated to the well, have the interest of all owners been consolidated by communitization, unitization, force-pooling, etc.?
☐ Yes ☐ No If answer is "yes" type of consolidation _____
If answer is "no" list the owners and tract descriptions which have actually been consolidated. (Use reverse side of this form if necessary).
No allowable will be assigned to the well until all interests have been consolidated (by communitization, unitization, force-pooling, or otherwise) or until a non-standard unit, eliminating such interest, has been approved by the Division.

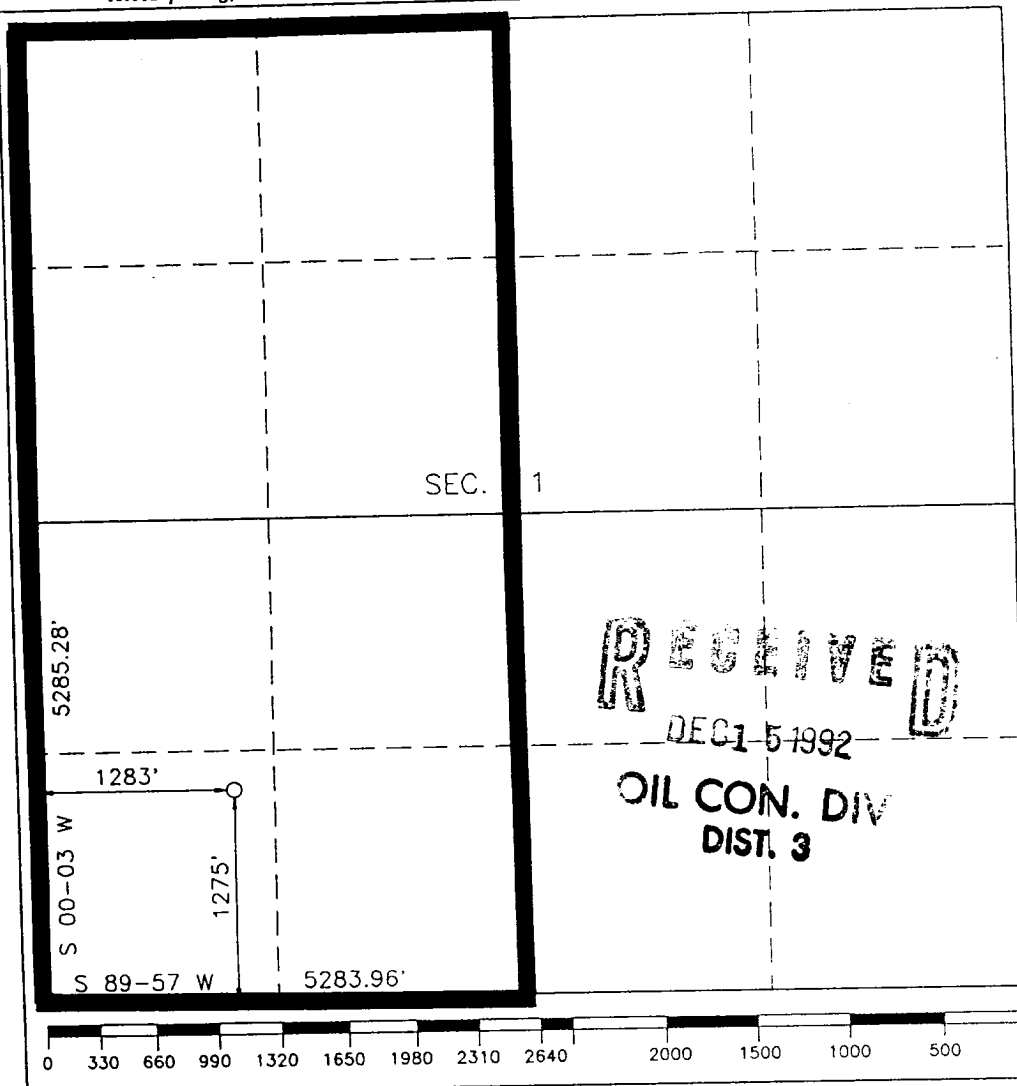

OPERATOR CERTIFICATION

I hereby certify that the information contained herein is true and complete to the best of my knowledge and belief.

Signature: *A. M. O'Hare*
Printed Name: A. M. O'Hare
Position: President
Company: Maralex Resources, Inc.
Date: 11/19/92

SURVEYOR CERTIFICATION

I hereby certify that the well location shown on this plat was plotted from field notes of actual surveys made by me or under my supervision, and that the same is true and correct to the best of my knowledge and belief.

Date Surveyed: NOVEMBER 13, 1992

Signature & Seal
Professional Survey

ROY ROYAL BUSH
NEW MEXICO
8894
Certificate No. 8894
PROFESSIONAL LAND SURVEYOR

Maralex Resources, Inc.
 Gallegos Federal 26-13-1 #2
 1275' FSL, 1283' FWL
 Sec. 1, T26N, R13W
 San Juan Co, New Mexico
 BLM Road Right-of-Way Route

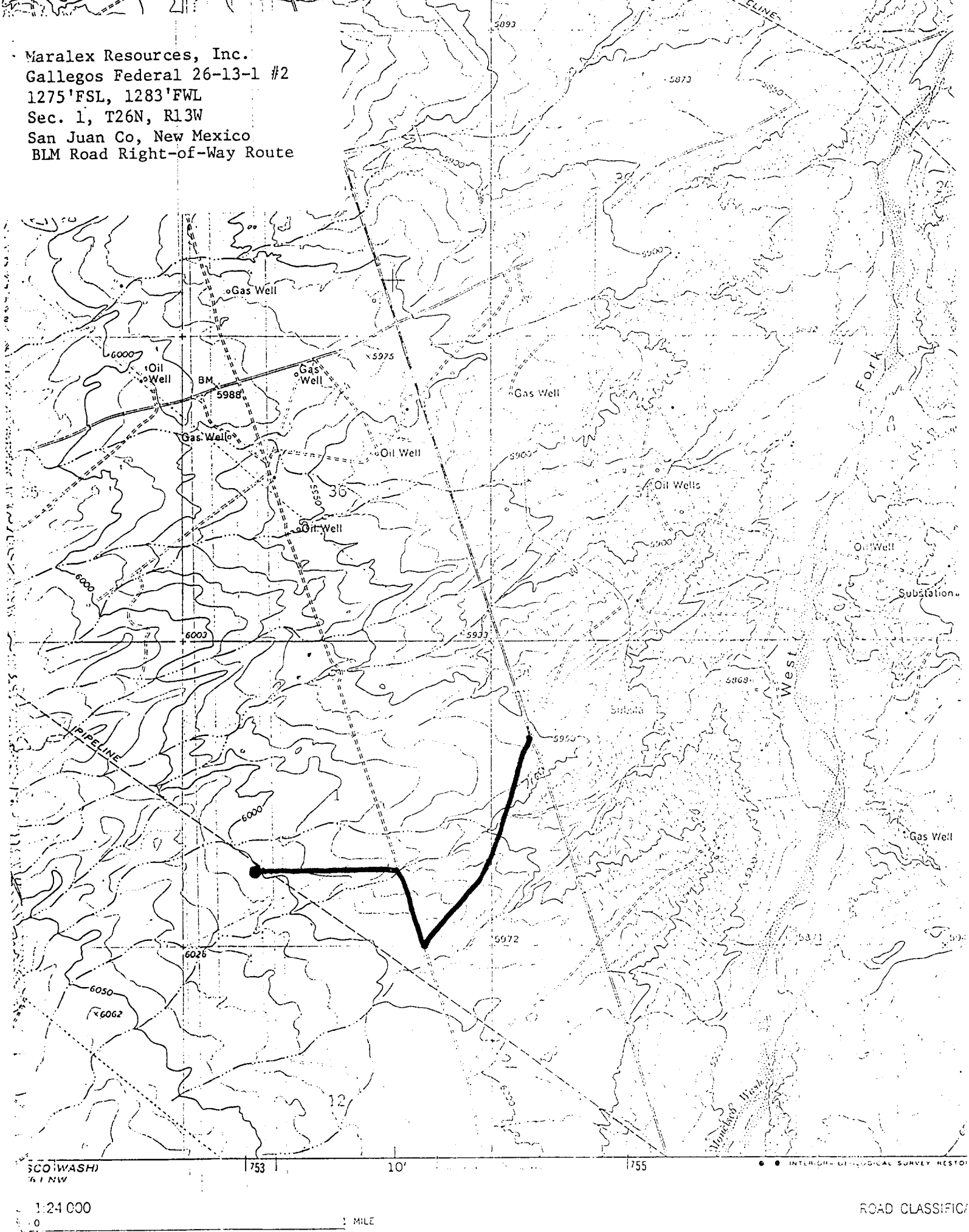

1:24 000

ROAD CLASSIFIC