

UNITED STATES
DEPARTMENT OF THE INTERIOR
BUREAU OF LAND MANAGEMENT

APPLICATION FOR PERMIT TO DRILL OR DEEPEN

1a. TYPE OF WORK

DRILL ☒DEEPEN ☐

b. TYPE OF WELL

OIL
WELL ☐GAS
WELL ☒OTHER ☐SINGLE
ZONE ☒MULTIPLE
ZONE ☐

2. NAME OF OPERATOR

Maralex Resources, Inc.✓

Attn: A. M. O'Hare

3. ADDRESS AND TELEPHONE NO.

P. O. Box 421 Blanco, N.M. 87412-0421 (505)325-5599

4. LOCATION OF WELL (Report location clearly and in accordance with any State requirements.*)

At surface

2482'FSL

1413'FWL

At proposed prod. zone Same

14. DISTANCE IN MILES AND DIRECTION FROM NEAREST TOWN OR POST OFFICE*

20 Miles South of Farmington, N.M.

15. DISTANCE FROM PROPOSED*

LOCATION TO NEAREST
PROPERTY OR LEASE LINE, FT.
(Also to nearest drlg. unit line, if any)

1413'

16. NO. OF ACRES IN LEASE

480

17. NO. OF ACRES ASSIGNED

TO THIS WELL

16/320 312-70

18. DISTANCE FROM PROPOSED LOCATION*

TO NEAREST WELL, DRILLING, COMPLETED,
OR APPLIED FOR, ON THIS LEASE, FT.

1550'

19. PROPOSED DEPTH

1300'

20. ROTARY OR CABLE TOOLS

Rotary

21. ELEVATIONS (Show well top of RT, GR, etc.)

5977'GR

This location is subject to technical and
procedural review pursuant to 43 CFR 3165.3
and appeal pursuant to 43 CFR 3165.4

22. APPROX. DATE WORK WILL START*

As Soon As Permitted

23. PROPOSED DRILLING AND CEMENTING PROGRAM

SIZE OF HOLE	GRADE SIZE OF CASINO	WEIGHT PER FOOT	SETTING DEPTH	QUANTITY OF CEMENT
8-3/4"	7"	20# J-55	120'	59 ft ³ Class B w/2% CaCl
6-1/4"	4-1/2"	10.5# J-55	1300'	144 ft ³ Class B w/2% Metasilicate
				89 ft ³ Class B Neat Tail

Maralex Resources, Inc. proposes to drill a vertical well to develop the Fruitland Coal formation at the above described site in accordance with the attached drilling and surface use programs.

As part of the NAPI Project, this location has already been archaeologically surveyed. No additional archaeology reports will be submitted with this APD.

This APD also is serving as an application to obtain BLM road right-of-way. The right-of-way will be an existing road extending County Road 7100 approximately 0.4 miles in length and 20' in width. The proposed right-of-way crosses NW/SE and NW/SW of Section 7, T26N, R12W of San Juan County, N.M.

IN ABOVE SPACE DESCRIBE PROPOSED PROGRAM: If proposal is to deepen, give data on present productive zone and proposed new productive zone. If proposal is to drill or deepen directionally, give pertinent data on subsurface locations and measured and true vertical depths. Give blowout preventer program, if any.

24. A. M. O'Hare

SIGNATURE

TITLE

President

DATE

12/1/92

(This space for Federal or State office use)

PERMIT NO.

APPROVAL DATE

APPROVED

AS AMENDED

Application approval does not warrant or certify that the applicant holds legal or equitable title to those rights in the subject lease which would entitle the applicant to conduct operations thereon.

CONDITIONS OF APPROVAL, IF ANY.

DEC 23 1992

NMOCD

DEC 21 1992

APPROVED BY

OIL CON. DIV.

TITLE

DATE

AREA MANAGER

DIST. 3

*See Instructions On Reverse Side

THE UNIVERSITY OF CHICAGO
LIBRARY
540 EAST 57TH STREET
CHICAGO, ILL. 60637

UNIVERSITY OF CHICAGO
LIBRARY

Q14 .D54
1981

Submit to Appropriate
District Office
State Lease - 4 copies
Fee Lease - 3 copies

State of New Mexico
Energy, Minerals and Natural Resources Department

Form C-102
Revised 1-1-89

OIL CONSERVATION DIVISION

P.O. Box 2088
Santa Fe, New Mexico 7504-2088

DISTRICT I
P.O. Box 1980, Hobbs, NM 88240

DISTRICT II
P.O. Drawer DD, Artesia, NM 88210

DISTRICT III
1000 Rio Brazos Rd., Aztec, NM 87410

WELL LOCATION AND ACREAGE DEDICATION PLAT

All Distances must be from the outer boundaries of the section

Operator		MARALEX RESOURCES INC.		Lease		GALLEGOS FEDERAL 26-12-7		Well No.		1					
Unit Letter	K	Section	7	Township	T.26 N.	Range	R.12 W.	NMPM	County	SAN JUAN					
Actual Footage Location of Well:															
2482		feet from the		SOUTH		line and		1413		feet from the		WEST		line	
Ground level Elev.		5977		Producing Formation		Fruitland Coal		Pool		Basin Fruitland Coal		Dedicated Acreage:		320 3/4 Acres	

- Outline the acreage dedicated to the subject well by colored pencil or hatch marks on the plat below.
- If more than one lease is dedicated to the well, outline each and identify the ownership thereof (both as to working interest and royalty).
- If more than one lease of different ownership is dedicated to the well, have the interest of all owners been consolidated by communitization, unitization, force-pooling, etc.?
☐ Yes ☐ No If answer is "yes" type of consolidation _____
If answer is "no" list the owners and tract descriptions which have actually been consolidated. (Use reverse side of this form if necessary).
No allowable will be assigned to the well until all interests have been consolidated (by communitization, unitization, force-pooling, or otherwise) or until a non-standard unit, eliminating such interest, has been approved by the Division.

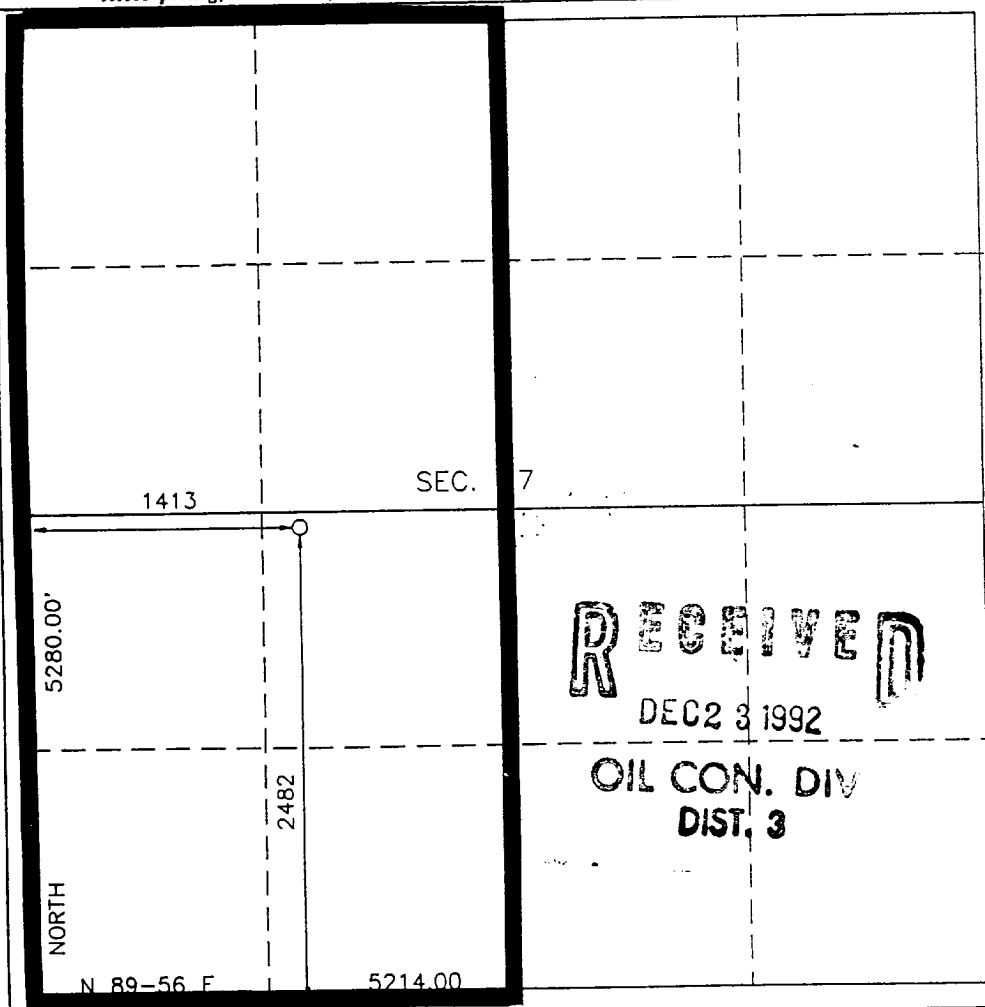

RECEIVED
DEC 23 1992
OIL CON. DIV
DIST. 3

OPERATOR CERTIFICATION

I hereby certify that the information contained herein is true and complete to the best of my knowledge and belief.

Signature
A. M. O'Hare
Printed Name
A. M. O'Hare
Position
President
Company
Maralex Resources Inc.
Date
12/1/92

SURVEYOR CERTIFICATION

I hereby certify that the well location shown on this plat was plotted from field notes of actual surveys made by me or under my supervision, and that the same is true and correct to the best of my knowledge and belief.

Date Surveyed
NOVEMBER 24, 1992

Signature & Seal
Professional Survey
ROY ROY A. RUSH
NEW MEXICO
8894
Certificate No. 8894

GALLEGOS FEDERAL 26-12-7 WELL NO. 1

BLM Road Right-of-Way Route

