

UNITED STATES
DEPARTMENT OF THE INTERIOR
BUREAU OF LAND MANAGEMENT

APPLICATION FOR PERMIT TO DRILL OR DEEPEN

1a. TYPE OF WORK

DRILL ☒

DEEPEN ☐

b. TYPE OF WELL

OIL
WELL ☐

GAS
WELL ☒

OTHER

SINGLE
ZONE ☒

MULTIPLE
ZONE ☐

2. NAME OF OPERATOR

MARALEX RESOURCES, INC.

Attn: A. M. O'Hare

3. ADDRESS AND TELEPHONE NO.

P. O. Box 421 Blanco, N.M. 87412-0421 (505) 325-5599

4. LOCATION OF WELL (Report location clearly and in accordance with any State requirements.)*

At surface

1051'FSL 1078'FWL

At proposed prod. zone Same

14. DISTANCE IN MILES AND DIRECTION FROM NEAREST TOWN OR POST OFFICE*

22 Miles South of Farmington, N.M.

10. DISTANCE FROM PROPOSED*
LOCATION TO NEAREST
PROPERTY OR LEASE LINE, FT.
(Also to nearest drig. unit line, if any)

1051'

15. NO. OF ACRES IN LEASE

2227.60

17. NO. OF ACRES ASSIGNED
TO THIS WELL

11/320

18. DISTANCE FROM PROPOSED LOCATION*
TO NEAREST WELL, DRILLING, COMPLETED,
OR APPLIED FOR, ON THIS LEASE, FT.

785'

19. PROPOSED DEPTH

1235'

20. ROTARY OR CABLE TOOLS

Rotary

21. ELEVATIONS (Show whether DF, RT, GR, etc.)

6083'GR

This action is subject to technical and
procedural review pursuant to 43 CFR 3165.2
and appeal pursuant to 43 CFR 3165.4

22. APPROX. DATE WORK WILL START*

As Soon As Permitted

23. DRILLING OPERATIONS AUTHORIZED ARE
SUBJECT TO COMPLIANCE WITH ATTACHED
"GENERAL REQUIREMENTS"

SIZE OF HOLE	GRADE SIZE OF CASING	WEIGHT PER FOOT	SETTING DEPTH
8-3/4"	7"	20# J-55	120'
6-1/4"	4-1/2"	10.5# J-55	1235'

59 ft³ Class B w/2% CaCl
133 ft³ Class B w/2% Meta Silicate
89 ft³ Class B Neat Tail

Maralex Resources, Inc. proposes to drill a vertical well to develop the Fruitland Coal formation at the above described site in accordance with the attached drilling and surface use programs.

As Part of the NAPI Project, this location has already been archaeologically surveyed. No additional archaeology reports will be submitted with this APD.

All of the access road which extends from County Road 7140 is on the lease so no right-of-way permit is required.

RECEIVED
DEC 23 1992
OIL CON. DIV.

IN ABOVE SPACE DESCRIBE PROPOSED PROGRAM: If proposal is to deepen, give data on present production zone and proposed new productive zone. If proposal is to drill or deepen directionally, give pertinent data on subsurface locations and measured and true vertical depths. Give blowout preventer program, if any.

24.

A. M. O'Hare

SIGNED

TITLE

President

DATE

11/30/92

(This space for Federal or State office use)

PERMIT NO.

APPROVAL DATE

Application approval does not warrant or certify that the applicant holds legal or equitable title to those rights in the subject lease which would entitle the applicant to conduct operations thereon.

CONDITIONS OF APPROVAL, IF ANY:

APPROVED BY

TITLE

DATE

APPROVED
AS AMENDED

DEC 21 1992

AREA MANAGER

*See Instructions On Reverse Side

Title 18 U.S.C. Section 1001, makes it a crime for any person knowingly and willfully to make to any department or agency of the United States any false, fictitious or fraudulent statements or representations as to any matter within its jurisdiction.

1. The first part of the document is a letter from the President of the United States to the Congress, dated January 1, 1861. It is a very important document, as it contains the President's message to the Congress at the beginning of his first term.

2. The second part of the document is a report from the Secretary of the Treasury, dated January 1, 1861. It contains information about the state of the Treasury and the country's finances.

3. The third part of the document is a report from the Secretary of the Navy, dated January 1, 1861. It contains information about the state of the Navy and the country's naval forces.

Submit to Appropriate
District Office
State Lease - 4 copies
Fee Lease - 3 copies

OIL CONSERVATION DIVISION

P.O. Box 2088
Santa Fe, New Mexico 87504-2088

RECEIVED
BLM

92 DEC -1 PM 12:32

DISTRICT I
P.O. Box 1980, Hobbs, NM 88240

DISTRICT II
P.O. Drawer DD, Artesia, NM 88210

DISTRICT III
1000 Rio Brazos Rd., Aztec, NM 87410

WELL LOCATION AND ACREAGE DEDICATION PLAT

All Distances must be from the outer boundaries of the section

Operator		MARALEX RESOURCES INC.		Lease		GALLEGOS FEDERAL 26-12-29		Well No.		2							
Unit Letter	M	Section	29	Township	T.26 N.	Range	R.12 W.	NMPM	County	SAN JUAN							
Actual Footage Location of Well:																	
1051				feet from the SOUTH line and				1078				feet from the WEST line					
Ground level Elev.		6083		Producing Formation		Fruitland Coal		Pool		Basin Fruitland Coal		Dedicated Acreage:		320		Acres	

- Outline the acreage dedicated to the subject well by colored pencil or hatchue marks on the plat below.
- If more than one lease is dedicated to the well, outline each and identify the ownership thereof (both as to working interest and royalty).
- If more than one lease of different ownership is dedicated to the well, have the interest of the owners been consolidated by communitization, unitization, force-pooling, etc.?
☐ Yes ☐ No If answer is "yes" type of consolidation: _____
If answer is "no" list the owners and tract descriptions which have actually been consolidated. (Use reverse side of this form if necessary).
No allowable will be assigned to the well until all interests have been consolidated (by communitization, unitization, forced-pooling, or otherwise) or until a non-standard unit, eliminating such interest, has been approved by the Division.

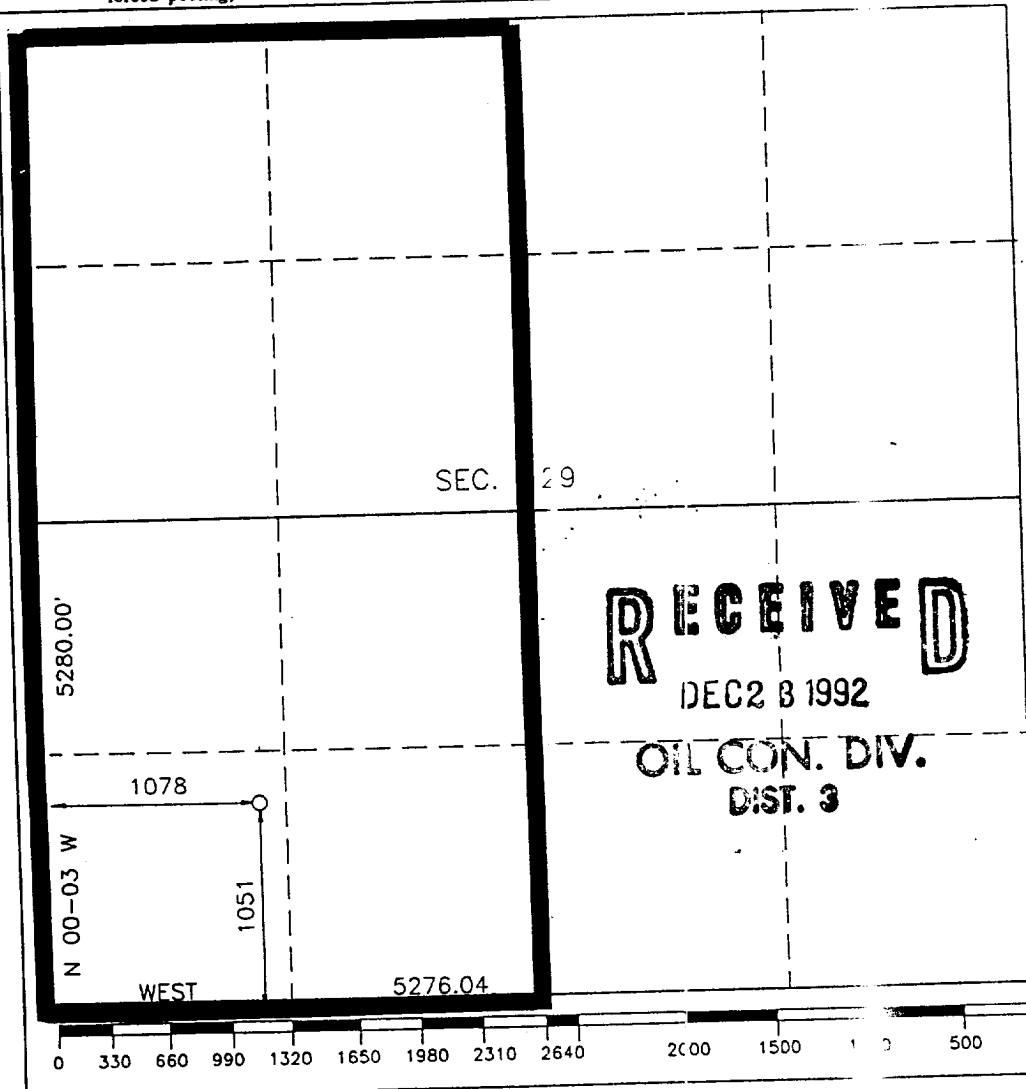

OPERATOR CERTIFICATION

I hereby certify that the information contained herein is true and complete to the best of my knowledge and belief.

Signature *A. M. O'Hare*
Printed Name A. M. O'Hare
Position President
Company Maralex Resources, Inc.
Date 11/30/92

SURVEYOR CERTIFICATION

I hereby certify that the well location shown on this plat was plotted from field notes of actual surveys made by me or under my supervision, and that the same is true and correct to the best of my knowledge and belief.

Date Surveyed NOVEMBER 23, 1992

Signature & Seal
Professional Surveyor ROY A. RUSH
NEW MEXICO
8894
Certificate No. 8894
PROFESSIONAL LAND SURVEYOR

MARALEX RESOURCES INC.

GALLEGOS FEDERAL 26-12-29 WELL NO. 1

SEC. 29 T. 26 N., R. 12 W., N.M.P.M.,
SAN JUAN COUNTY, NEW MEXICO

PLAT NO. 1

