

UNITED STATES
DEPARTMENT OF THE INTERIOR
BUREAU OF LAND MANAGEMENT

APPLICATION FOR PERMIT TO DRILL OR DEEPEN

1a. TYPE OF WORK

DRILL ☒

DEEPEN ☐

b. TYPE OF WELL

OIL
WELL ☐

GAS
WELL ☒

OTHER

SINGLE
ZONE ☒

MULTIPLE
ZONE ☐

2. NAME OF OPERATOR

MARALEX RESOURCES INC.

Attn: A. M. O'Hare

3. ADDRESS AND TELEPHONE NO.

P. O. Box 421 Blanco, N.M. 87412-0421 (505) 325-5599

4. LOCATION OF WELL (Report location clearly and in accordance with any State requirements.)*

At surface

804'FNL 1132'FEL

At proposed prod. zone

Same

14. DISTANCE IN MILES AND DIRECTION FROM NEAREST TOWN OR POST OFFICE*

22 Miles South of Farmington, N.M.

15. DISTANCE FROM PROPOSED*

LOCATION TO NEAREST
PROPERTY OR LEASE LINE, FT.
(Also to nearest drlg. unit line, if any)

804'

18. DISTANCE FROM PROPOSED LOCATION*
TO NEAREST WELL, DRILLING, COMPLETED,
OR APPLIED FOR, ON THIS LEASE, FT.

340'

16. NO. OF ACRES IN LEASE

476.18

19. PROPOSED DEPTH

1260'

17. NO. OF ACRES ASSIGNED

TO THIS WELL

N/320 31741

20. ROTARY OR CABLE TOOLS

Rotary

21. ELEVATIONS (Show whether DF, RT, GR, etc.) This action is subject to technical and
procedural review pursuant to 43 CFR 3165.3
and appeal pursuant to 43 CFR 3165.4.

6110'GR

22. APPROX. DATE WORK WILL START*

As Soon As Permitted

23. PROPOSED CASING AND CEMENTING PROGRAM

SIZE OF HOLE	GRADE SIZE OF CASING	WEIGHT PER FOOT	SETTING DEPTH	QUANTITY OF CEMENT
8-3/4"	7"	20# J-55	120'	59 ft ³ Class B w/2% CaCl
6-1/4"	4-1/2"	10.5# J-55	1260'	137 ft ³ Class B w/2% Meta Silicate
				89 ft ³ Class B Neat Tail

Maralex Resources Inc. proposes to drill a vertical well to develop the Fruitland Coal formation at the above described site in accordance with the attached drilling and surface use programs.

As part of the NAPI Project, this location has already been archaeologically surveyed. No additional archaeology reports will be submitted with this APD.

This APD is also serving as an application to obtain BLM road right-of-way. The right-of-way will be an existing road extending from County Road 7140 approximately 1/2 mile in length and 20' in width. The proposed right-of-way crosses the SW/SW of Section 29; the SE/SE of Section 30; and the NE/NE of Section 31, all of T26N, R12W San Juan County, New Mexico.

IN ABOVE SPACE DESCRIBE PROPOSED PROGRAM: If proposal is to deepen, give data on present productive zone and proposed new productive zone. If proposal is to drill or deepen directionally, give pertinent data on subsurface locations and measured and true vertical depths. Give blowout preventer program, if any.

24. A. M. O'Hare
SIGNED *[Signature]* TITLE President

DATE

11/24/92

(This space for Federal or State office use)

PERMIT NO.

APPROVAL DATE

Application approved and warrant is hereby granted that the applicant holds legal or equitable title to those rights in the subject lease which would entitle the applicant to conduct operations thereon.
CONDITIONS OF APPROVAL, IF ANY:

RECEIVED

DEC 23 1992

APPROVED BY

OIL CON. DIV.

DIST. 3

TITLE

*See Instructions On Reverse Side

NMCCD AREA MANAGER

APPROVED
AS AMENDED

DEC 21 1992

031327
SEP 1970
VIC. HED. DO
1. 1211

Submit to Appropriate
District Office
State Lease - 4 copies
Fee Lease - 3 copies

OIL CONSERVATION DIVISION

P.O. Box 2088
Santa Fe, New Mexico 7504-2088

RECEIVED
ELM

92 DEC -1 PM 12:41

DISTRICT I
P.O. Box 1980, Hobbs, NM 88240

DISTRICT II
P.O. Drawer DD, Artesia, NM 88210

DISTRICT III
1000 Rio Brazos Rd., Aztec, NM 87410

WELL LOCATION AND ACREAGE DEDICATION PLAT

All Distances must be from the outer boundaries of the section

Operator MARALEX RESOURCES INC.		Lease GALLEGOS FEDERAL 26-12-31		Well No. 1	
Unit Letter A	Section 31	Township T.26 N.	Range R.12 W.	County SAN JUAN	NMMP
Actual Footage Location of Well: 804 feet from the NORTH line and 1132 feet from the EAST line					
Ground level Elev. 6110	Producing Formation Fruitland Coal	Pool Basin Fruitland Coal		Dedicated Acreage: 7.41 Acres	

1. Outline the acreage dedicated to the subject well by colored pencil or hatch marks on the plat below.

2. If more than one lease is dedicated to the well, outline each and identify the ownership thereof (both as to working interest and royalty).

3. If more than one lease of different ownership is dedicated to the well, have the interest of all owners been consolidated by communitization, unitization, force-pooling, etc.?

☐ Yes ☐ No

If answer is "yes" type of consolidation

If answer is "no" list the owners and tract descriptions which have actually been consolidated. (Use reverse side of this form if necessary).

No allowable will be assigned to the well until all interests have been consolidated (by communitization, unitization, forced-pooling, or otherwise) or until a non-standard unit, eliminating such interest, has been approved by the Division.

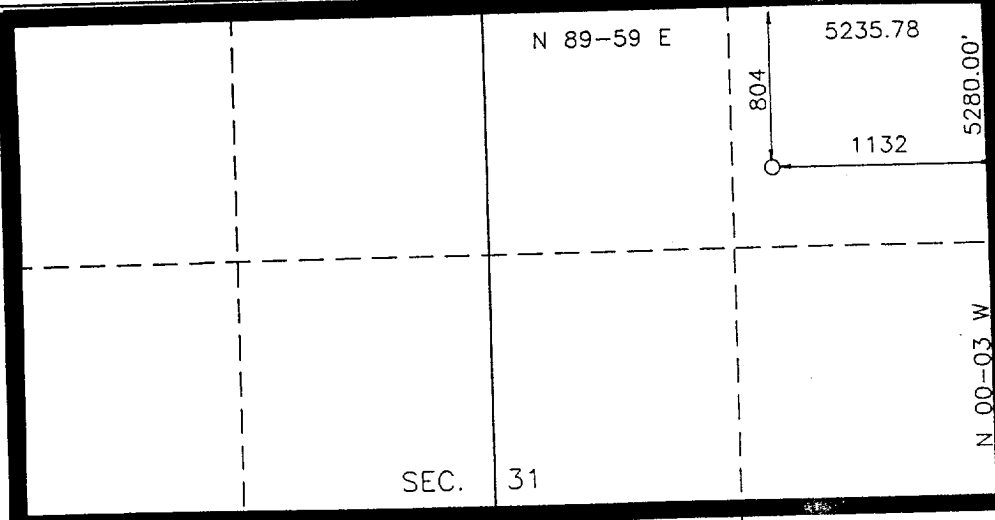

OPERATOR CERTIFICATION

I hereby certify that the information contained herein is true and complete to the best of my knowledge and belief.

Signature

Printed Name

A. M. O'Hare

Position

President

Company

Maralex Resources, Inc.

Date

11/24/92

SURVEYOR CERTIFICATION

I hereby certify that the well location shown on this plat was plotted from field notes of actual surveys made by me or under my supervision, and that the same is true and correct to the best of my knowledge and belief.

Date Surveyed

NOVEMBER 20, 1992

Signature & Seal

Professional Survey

ROY A. RUSH
NEW MEXICO
8894
PROFESSIONAL LAND SURVEYOR

Certificate No.

RECEIVED
DEC 23 1992
OIL CON. DIV.
DIST. 3

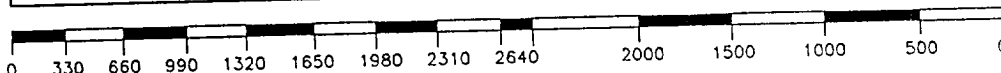

MARALEX RESOURCES, INC.
Gallegos Federal 26-12-31 #1
804'FNL, 1132'FEL
Section 31, T26N, R12W
San Juan County, N.M.
BLM Road Right-of-Way Route

