

UNITED STATES
DEPARTMENT OF THE INTERIOR
BUREAU OF LAND MANAGEMENT

FORM APPROVED
Budget Bureau No. 1004-0135
Expires March 31, 1993

SUNDRY NOTICES AND REPORTS ON WELLS

Do not use this form for proposals to drill or to deepen or reentry to a different reservoir.
Use "APPLICATION FOR PERMIT—" for such proposals

SUBMIT IN TRIPLICATE

1. Type of Well

☐ Oil Well ☒ Gas Well ☐ Other

2. Name of Operator

MARALEX RESOURCES INC.

3. Address and Telephone No.

P. O. Box 421 Blanco, New Mexico 87412-0421 (505) 325-5599

4. Location of Well (Footage, Sec., T., R., M., or Survey Description)

1719'FNL & 1021'FLL
Section 12, T26N, R13W

5. Lease Designation and Serial No.

SF-080238-A

6. If Indian, Allottee or Tribe Name

7. If Unit or CA, Agreement Designation

8. Well Name and No

Gallegos Federal
26-13-12 #1

9. API Well No

30-045-28903

10. Field and Pool, or Exploratory Area

Basin Fruitland Coal

11. County or Parish, State

San Juan, New Mexico

12. CHECK APPROPRIATE BOX(s) TO INDICATE NATURE OF NOTICE, REPORT, OR OTHER DATA

TYPE OF SUBMISSION

- ☒ Notice of Intent
☐ Subsequent Report
☐ Final Abandonment Notice

TYPE OF ACTION

- ☐ Abandonment
☐ Recompletion
☐ Plugging Back
☐ Casing Repair
☐ Altering Casing
☐ Other

- ☐ Change of Plans
☒ New Construction
☐ Non-Routine Fracturing
☐ Water Shut-Off
☐ Conversion to Injection
☐ Dispose Water

(Note: Report results of multiple completion on Well Completion or Recompletion Report and Log form.)

13. Describe Proposed or Completed Operations (Clearly state all pertinent details, and give pertinent dates, including estimated date of starting any proposed work. If well is directionally drilled give subsurface locations and measured and true vertical depths for all markers and zones pertinent to this work.)

Maralex Resources intends to tie this well to the El Paso Natural Gas low pressure gathering system at the closest point in the NE/4 of Section 12, T26N, R13W. This route is wholly on lease. This area has been previously archaeologically cleared as part of the NAPI Project.

Total Length: 500'

Size: 2" OD

Wall Thickness: 0.216"

Material: Plastic Pipe

Maximum Pressure Rating: 160 psi

Normal Operating Pressure: 50 psi

Installed Depth: 3 feet

Plat 1: Proposed Pipeline Route on Topographic Map

Plat 2: Proposed Pipeline Route on EPNG System Map

T.P. 100 PS

14. I hereby certify that the foregoing is true and correct

Signed Paul C. Thompson

Title Paul C. Thompson, Agent

Date 3/5/93

(This space for Federal or State office use)

Approved by _____
Conditions of approval, if any:

Title _____

Date APR 28 1993

DISTRICT MANAGER

Title 18 U.S.C. Section 1001, makes it a crime for any person knowingly and willfully to make to any department or agency of the United States any false, fictitious or fraudulent statement or representations as to any matter within its jurisdiction.

*See Instruction on Reverse Side

NUOCD

RECEIVED
BLM
MAR 15 AM 8:45
SIO FARMINGTON, NM

MAF ALEX RESOURCES INC.

GALLEGOS FEDERAL 26-13-12 WELL NO. 1

SEC. 12, T. 26 N., R. 13 W., N.M.P.M.,
SAN JUAN COUNTY, NEW MEXICO

BLM Road Right-of-Way Route

Plat #1

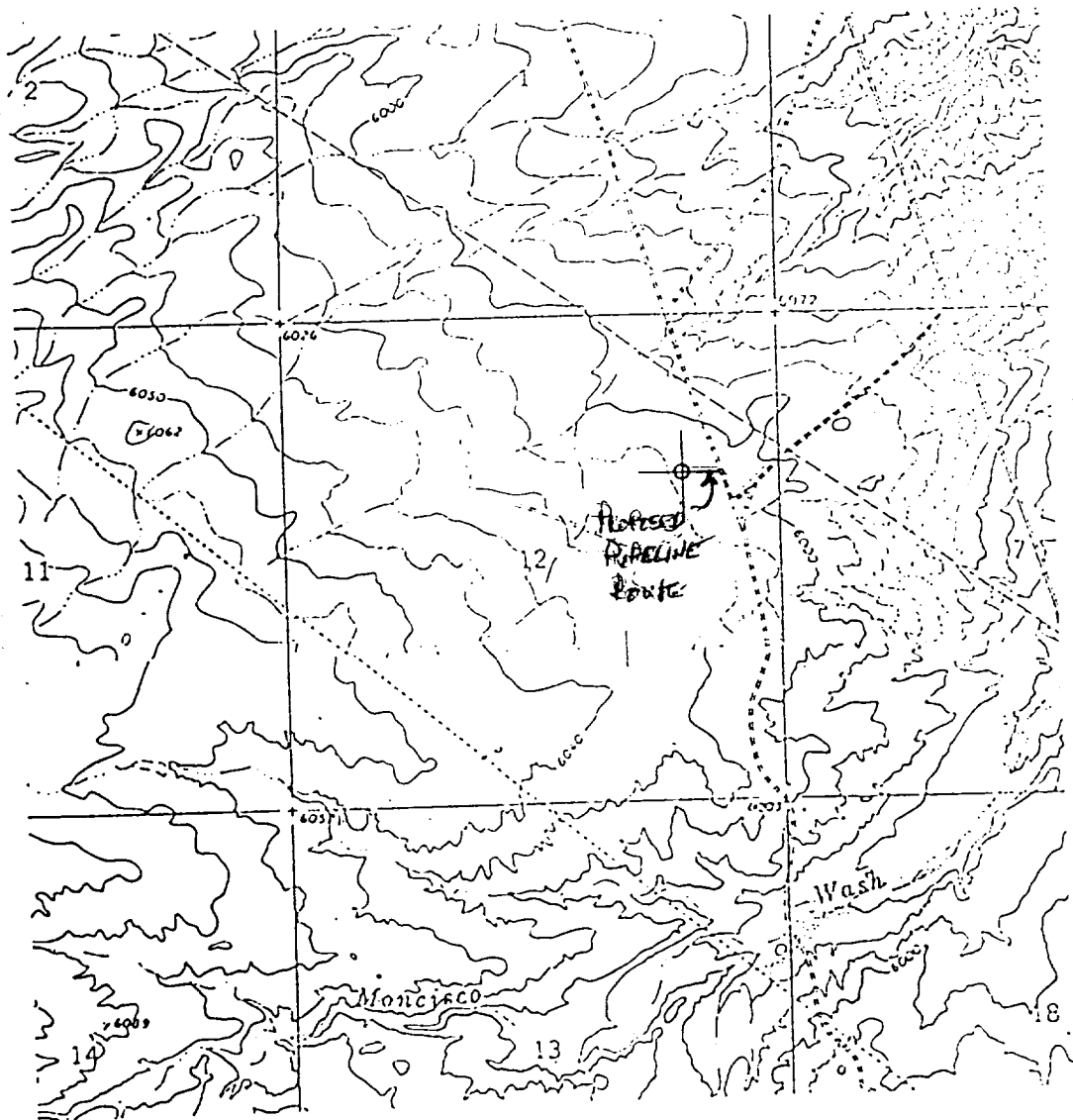

[illegible]

GALLEGOS
FEDERAL
36-13-1241

Map of the Gulf of Mexico coastline showing major cities and distances.

Major cities marked: Houston, Dallas, New Orleans, Mobile, Miami.

Distances indicated: Houston to Dallas (100 miles), Dallas to New Orleans (150 miles), New Orleans to Mobile (100 miles), Mobile to Miami (100 miles).

Scale: 0 to 100 miles.

T-26-N, R-13-W N. MEX.