

UNITED STATES
DEPARTMENT OF THE INTERIOR
BUREAU OF LAND MANAGEMENT

30-045-29151

APPLICATION FOR PERMIT TO DRILL, DEEPEN, OR PLUG BACK

1a. TYPE OF WORK

DRILL ☒

DEEPEN ☐

PLUG BACK ☐

b. TYPE OF WELL

OIL
WELL ☐

GAS
WELL ☒

OTHER

SINGLE
ZONE ☒

MULTIPLE
ZONE ☐

2. NAME OF OPERATOR

MARALEX RESOURCES, INC. 13998

3. ADDRESS OF OPERATOR

PO Box 338, Ignacio, CO 81137 (303) 563-4000

4. LOCATION OF WELL (Report location clearly and in accordance with any State requirements.)*
At surface

2306' FSL, 1815' FWL (NE SW) Sec 5-T26N-R12W

At proposed prod. zone

Same

14. DISTANCE IN MILES AND DIRECTION FROM NEAREST TOWN OR POST OFFICE*

Approx 22 miles southeast of Farmington, NM

15. DISTANCE FROM PROPOSED*

LOCATION TO NEAREST
PROPERTY OR LEASE LINE, FT.
(Also to nearest drlg. unit line, if any)

234'

18. DISTANCE FROM PROPOSED LOCATION*

TO NEAREST WELL, DRILLING, COMPLETED,
OR APPLIED FOR, ON THIS LEASE, FT.

16. NO. OF ACRES IN LEASE

160

19. PROPOSED DEPTH

1324'

21. ELEVATIONS (Show whether DF, RT, GR, etc.)

GR 5909'

23.

PROPOSED CASING AND CEMENTING PROGRAM

SIZE OF HOLE	SIZE OF CASING	WEIGHT PER FOOT	SETTING DEPTH	QUANTITY OF CEMENT
8-3/4"	7"	20#	120'	50 sx Class "B"
6-1/4"	4-1/2"	10.5#	1324'	210 sx Class "B"

Maralex Resources, Inc. proposes to drill a vertical well to develop the Fruitland Coal Formation at the above described site in accordance with the attached drilling and surface use programs.

As part of the NAPI Project, this location has already been archaeologically surveyed. Clearance is anticipated (from Leo Soukup), and no additional archaeology reports will be submitted with this APD.

All of the access road for this well is located on this lease, so no right-of-way application is required.

cc: Leo Soukup/NIIP

IN ABOVE SPACE DESCRIBE PROPOSED PROGRAM: If proposal is to deepen or plug back, give data on present productive zone and proposed new productive zone. If proposal is to drill or deepen directionally, give pertinent data on subsurface locations and measured and true vertical depths. Give blowout preventer program, if any.

24.

SIGNED

Dennis R. Reimers
Dennis R. Reimers

TITLE Engineering Manager

DATE June 8, 1994

(This space for Federal or State office use)

PERMIT NO.

APPROVAL DATE

APPROVED BY

CONDITIONS OF APPROVAL, IF ANY:

TITLE

NMOCD

*See Instructions On Reverse Side

Title 18 U.S.C. Section 1001, makes it a crime for any person knowingly and willfully to make to any department or agency of the United States any false, fictitious or fraudulent statements or representations as to any matter within its jurisdiction.

5. LEASE DESIGNATION AND SERIAL NO.

SF 081102-A

6. IF INDIAN, ALLOTTEE OR TRIBE NAME

7. UNIT AGREEMENT NAME

8. FARM OR LEASE NAME

WEST BISTI 26-12-5

9. WELL NO.

#2

10. FIELD AND POOL, OR WILDCAT

Basin Fruitland Coal

11. SEC., T., R., M., OR BLK.

AND SURVEY OR AREA

Sec 5-T26N-R12W

12. COUNTY OR PARISH

San Juan

13. STATE

NM

RECEIVED
JUL 29 1994
OIL CON. DIV.
DIST. 3

This action is subject to technical and
procedural review pursuant to 43 CFR 3166.3
and appeal pursuant to 43 CFR 3166.4.

Upon BLM Approval
DRILLING OPERATIONS AUTHORIZED ARE
SUBJECT TO COMPLIANCE WITH ATTACHED
"GENERAL CONDITIONS"

7/9/94
5:50 PM
RECEIVED
BUREAU OF LAND MANAGEMENT
N.M.

APPROVED
AS AMENDED

JUL 27 1994

for DISTRICT MANAGER

State of New Mexico
Energy, Minerals and Natural Resources Department

Submit to Appropriate
District Office
State Lease - 4 copies
Fee Lease - 3 copies

Form C-102
Revised 1-1-89

OIL CONSERVATION DIVISION

P.O. Box 2088
Santa Fe, New Mexico 87504-2088

DISTRICT I

P.O. Box 1980, Hobbs, N.M. 88240

DISTRICT II

P.O. Drawer DD, Artesia, N.M. 88210

DISTRICT III

1000 Rio Brazos Rd., Aztec, N.M. 87410

WELL LOCATION AND ACREAGE DEDICATION PLAT

All Distances must be from the outer boundaries of the section

94 JUN -9 PM 12:20

070 FARMINGTON, NM

Operator MARALEX RESOURCES, INC. 13998			Lease WEST BISTI 26-12-5 15486		Well No. 2
Unit Letter K	Section 5	Township 26 NORTH	Range 12 WEST	County SAN JUAN	
Actual Footage Location of Well: 2306 feet from the SOUTH line and 1815 feet from the WEST line					
Ground level Elev. 5909	Producing Formation Fruitland Coal		Pool Basin Fruitland Coal 71629	Dedicated Acreage: 320 317.20 Acres	

1. Outline the acreage dedicated to the subject well by colored pencil or hatchure mark on the plat below.
2. If more than one lease is dedicated to the well, outline each and identify the ownership thereof (both as to working interest and royalty).
3. If more than one lease of different ownership is dedicated to the well, have the interest of all owners been consolidated by communitization, unitization, force-pooling, etc.?

☐ Yes

☐ No

If answer is "yes" type of consolidation _____

if answer is "no" list the owners and tract descriptions which have actually been consolidated. (Use reverse side of this form if necessary.)

No allowable will be assigned to the well until all interests have been consolidated (by communitization, unitization, forced-pooling, or otherwise) or until a non-standard unit, eliminating such interest, has been approved by the Division.

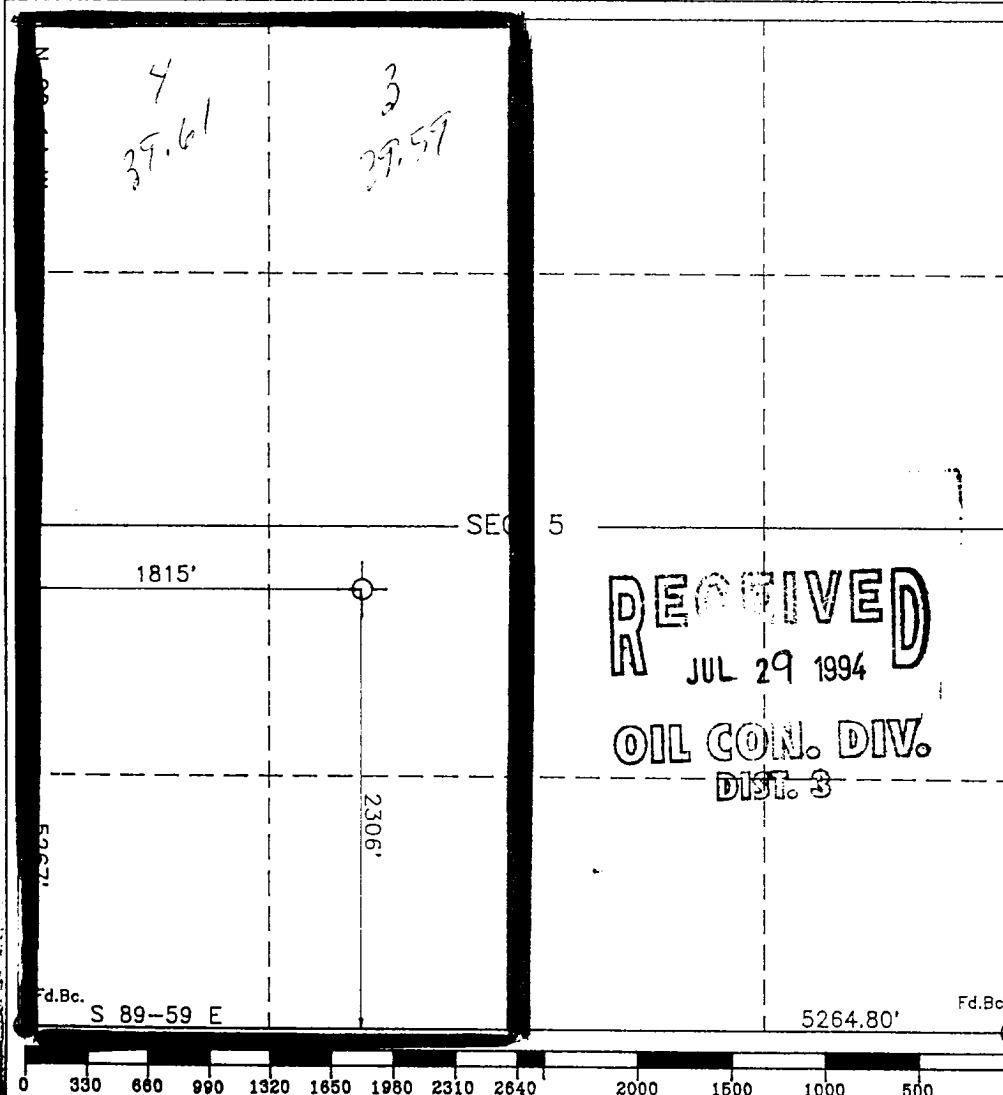

OPERATOR CERTIFICATION

I hereby certify that the information contained herein is true and complete to the best of my knowledge and belief.

Signature

Printed Name

Dennis R. Reimers

Position

Engineering Mgr

Company

Maralex Resources, Inc.

Date

June 8, 1994

SURVEYOR CERTIFICATION

I hereby certify that the well location shown on this plat was plotted from field notes of actual surveys made by me or under my supervision, and that the same is true and correct to the best of my knowledge and belief.

Date Surveyed

Signature & Seal of Professional Surveyor

Certificate No.

8894

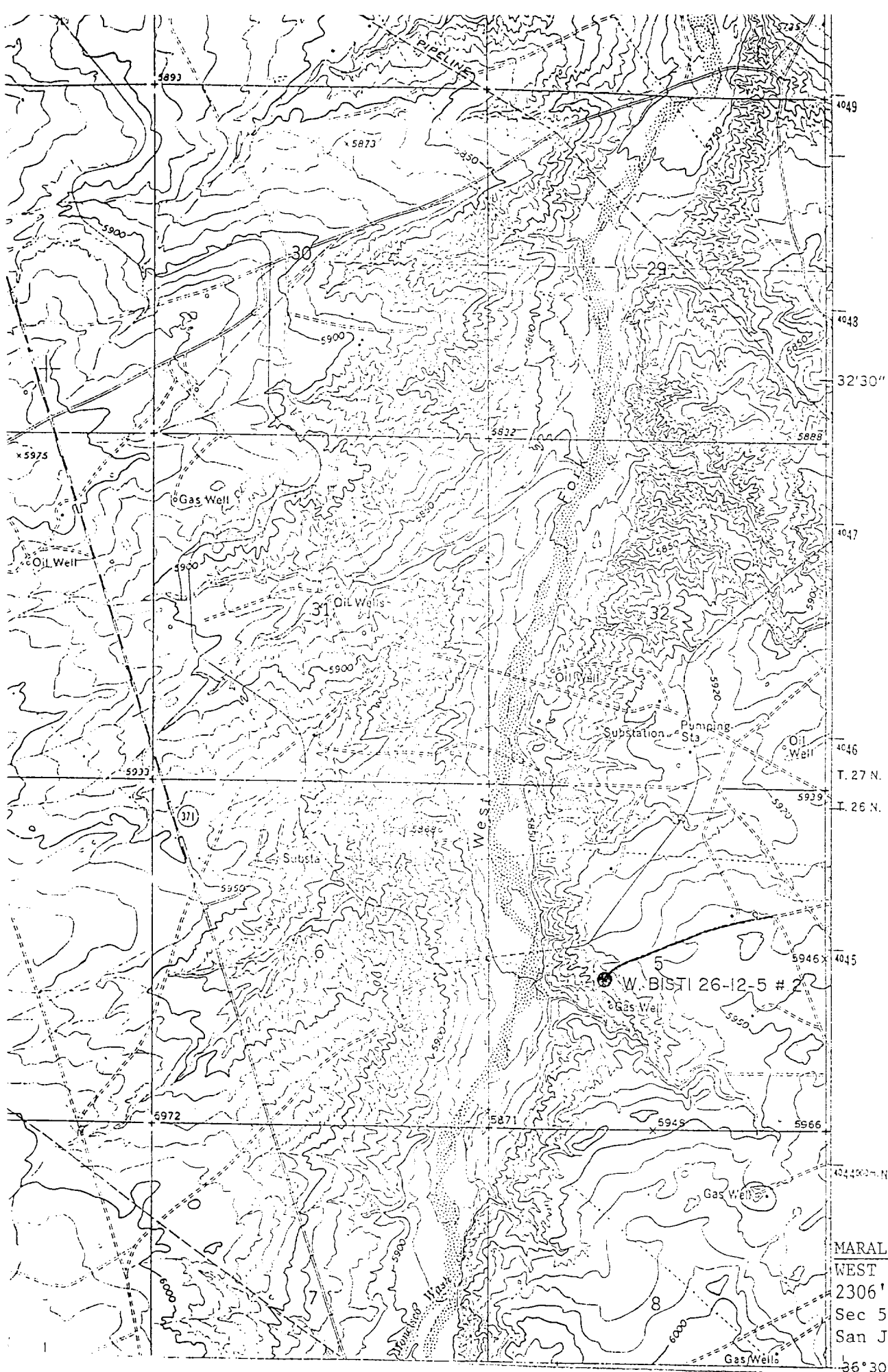

MARALEX RESOURCES, INC.
WEST BISTI 26-12-5#2
2306' FSL, 1815' FWL
Sec 5-T26N-R12W
San Juan County, NM
36°30'