

(SUBMIT IN TRIPLICATE)

UNITED STATES
DEPARTMENT OF THE INTERIOR
GEOLOGICAL SURVEY

Land Office **Santa Fe**
Lease No. **078091**
Unit **Gov't. Dearth**

SUNDRY NOTICES AND REPORTS ON WELLS

NOTICE OF INTENTION TO DRILL	<input checked="" type="checkbox"/>	SUBSEQUENT REPORT OF WATER SHUT-OFF	<input type="checkbox"/>
NOTICE OF INTENTION TO CHANGE PLANS	<input type="checkbox"/>	SUBSEQUENT REPORT OF SHOOTING OR ACIDIZING	<input type="checkbox"/>
NOTICE OF INTENTION TO TEST WATER SHUT-OFF	<input type="checkbox"/>	SUBSEQUENT REPORT OF ALTERING CASING	<input type="checkbox"/>
NOTICE OF INTENTION TO RE-DRILL OR REPAIR WELL	<input type="checkbox"/>	SUBSEQUENT REPORT OF RE-DRILLING OR REPAIR	<input type="checkbox"/>
NOTICE OF INTENTION TO SHOOT OR ACIDIZE	<input type="checkbox"/>	SUBSEQUENT REPORT OF ABANDONMENT	<input type="checkbox"/>
NOTICE OF INTENTION TO PULL OR ALTER CASING	<input type="checkbox"/>	SUPPLEMENTARY WELL HISTORY	<input type="checkbox"/>
NOTICE OF INTENTION TO ABANDON WELL	<input type="checkbox"/>		

(INDICATE ABOVE BY CHECK MARK NATURE OF REPORT, NOTICE, OR OTHER DATA)

March 19, 19 99

Well No. **27** is located **1980** ft. from **[S]** line and **660** ft. from **[E]** line of sec. **27**
C NE SE Section 17 **26N** **13W** **New Mexico P.M.**
 (Sec. and Sec. No.) (Twp.) (Range) (Meridian)
Sisti-Gallup **San Juan** **New Mexico**
 (Field) (County or Subdivision) (State or Territory)

The elevation of the derrick floor above sea level is **6198** ft.

DETAILS OF WORK

(State names of and expected depths to objective sands; show sizes, weights, and lengths of proposed casings; indicate mudding jobs, cementing points, and all other important proposed work)

PROGRAM: To drill and test subject well to the Gallup ss. **Surfacing Casing:** 9-5/8" OD, 15W, casing to be set at approx. 200' KB and cemented with 175 sac and circulated to surface. WOC 24 hours. **Production Casing:** 5-1/2" OD 14# J-55 casing to be set through the lowest producing zone. Use Centralizers and rotating type scratchers through the Gallup Sand, and cement with 100 sac 90-90 Diamix "A" cement 4/28 gal. No casing planned. No testing planned. **Logging:** Combination MS-Induction Log from TB to surface casing. Detail from TB to 100' above Upper Gallup through Pictured Cliffs and Ft. Lockout sections. Microlog same as Detail MS. Gamma Ray run in conjunction with perforating. **Drilling Time:** Geolograph from 210' to TB. **Drift Surveys:** At 90' intervals to 300'; thereafter, at 250' intervals. **Depth Measurements:** SLM of drill pipe at approximately 150' above the Mancos & at TB. **Sampling:** Collect 10' samples from 200' above Ft. Lockout to TB. **Circulation Program:** Whenever practicable, completion will be with rotary.

I understand that this plan of work must receive approval in writing by the Geological Survey before operations may be commenced.

Company **THE BRITISH-AMERICAN OIL PRODUCING COMPANY**
 Address **P. O. Box 100**
Denver, Colorado

By **George W. Murphy**
 Title **Assistant General Superintendent**

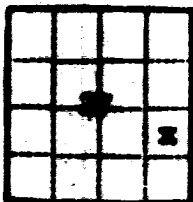

(SUBMIT IN TRIPPLICATE)

UNITED STATES
DEPARTMENT OF THE INTERIOR
GEOLOGICAL SURVEY

Project Number No. G-2884
Approved August 2-2-54

Lead Office San Juan, N.M.
Letter No. 078051
Date Apr 12, 1959

SUNDRY NOTICES AND REPORTS ON WELLS

NOTICE OF INTENTION TO DRILL	<input checked="" type="checkbox"/>	SUBSEQUENT REPORT OF WATER SHUT-OFF	
NOTICE OF INTENTION TO CHANGE PLANT		SUBSEQUENT REPORT OF SHOOTING OR ACTING	
NOTICE OF INTENTION TO TEST WATER SHUT-OFF		SUBSEQUENT REPORT OF ALTERING CASING	
NOTICE OF INTENTION TO RE-DRILL OR REPAIR WELL		SUBSEQUENT REPORT OF RE-DRILLING OR REPAIR	
NOTICE OF INTENTION TO SHOOT OR RE-DRILL		SUBSEQUENT REPORT OF ABANDONMENT	
NOTICE OF INTENTION TO PULL OR ALTER CASING		SUPPLEMENTARY WELL HISTORY	
NOTICE OF INTENTION TO ABANDON WELL			

(INDICATE ABOVE BY CHECK MARK NATURE OF REPORT, NOTICE, OR OTHER DATA)

March 19, 1959

Well No. W-219 is located 1980 ft. from [N] line and 660 ft. from [E] line of sec. 37
0 NE 1/4 Section 27 2N 13W New Mexico P.M.
Rich Hall San Juan New Mexico
(County or Subdivision) (State or Territory)

The elevation of the derrick floor above sea level is 6198 ft.

DETAILS OF WORK

(State amount and depths to objective casing, size, weight, and length of proposed casing; indicate casing jobs, casing points, and all other important proposed work)

PROGRAM: To drill and test subject well to the Gallup SS. Surface Casing: 9-5/8" OD, API, casing to be set at approx. 300' KB and cemented with 175 sac and circulated to surface. WOC 24 hours. Production Casing: 5-1/2" OD 14# J-55 casing to be set through the lowest producing zone. Use Centralizers and rotating type scratchers through the Gallup Sand, and cement with 100 sac 10-50 Dixie "A" cement W/2% gal. No coring planned. No testing planned. Logging: Combination KB-Induction Log from TB to surface casing. Detail from TB to 100' above Upper Gallup through Fractured Cliffs and Pt. Lookout sections. Microlog same as Detail SS. Gamma Ray run in conjunction with perforating. Drilling Time: Geolograph from 210' to TB. Rich Survey: At 50' intervals to 300'; thereafter, at 250' intervals. Depth Measurements: SLM of drill pipe at approximately 150' above the Mamee & at TD. Samples: Collect 10' samples from 200' above Pt. Lookout to TD. Completion Program: Whenever practicable, completion will be with rotary.

I certify that the above work was approved in writing by the Geological Survey before operations may be commenced.

Company THE BRITISH-AMERICAN OIL PRODUCING COMPANY

Address P.O. Box 180

Alamosa, Colorado

By [Signature]

Title Assistant General Superintendent

C-128 Ret'd to Oper 3-30-59

at

1000

1000

1000

1000

1000

1000

1000

1000

1000

NEW MEXICO OIL CONSERVATION COMMISSION

Well Location and Acreage Dedication Plat

Section A.

Date April 4, 1959

Operator British American Oil Producing Company Lease Douthit
Well No. "B" 19 Unit Letter Section 27 Township 26 North Range 13 West NMPM
Located 1980 Feet From South Line, 660 Feet From East Line
County San Juan G. L. Elevation 6198 Dedicated Acreage 80 Acres
Name of Producing Formation Gallup Pool Bigti-Gallup

1. Is the Operator the only owner* in the dedicated acreage outlined on the plat below?
Yes XXX No
2. If the answer to question one is "no," have the interests of all the owners been consolidated by communitization agreement or otherwise? Yes No . If answer is "yes,"
Type of Consolidation
3. If the answer to question two is "no," list all the owners and their respective interests below:

Owner

Land Description

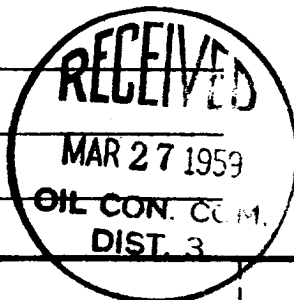

RECEIVED

MAR 25 1959

OLOGOUE COUNTY
NEW MEXICO

Section. B

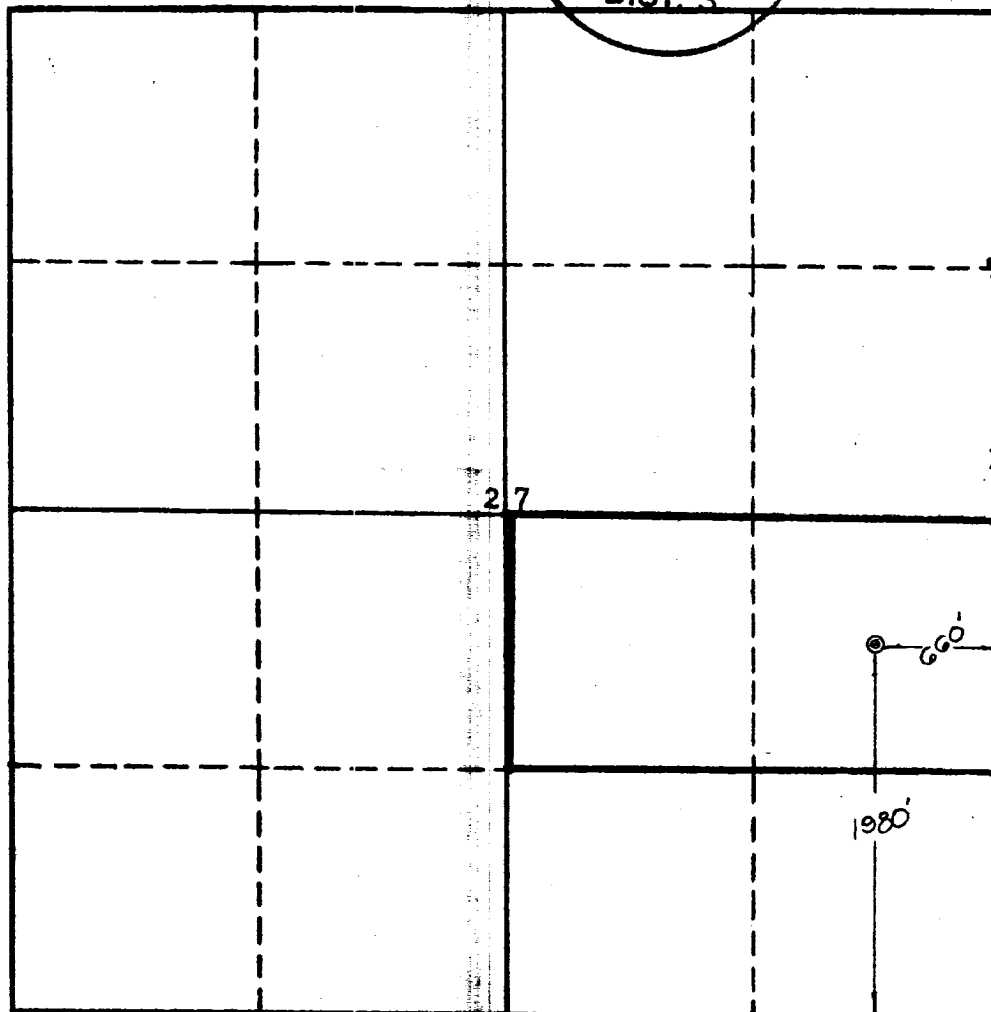

This is to certify that the information in Section A above is true and complete to the best of my knowledge and belief.

THE BRITISH AMERICAN OIL PROD. CO.
(Operator)

(Representative)

P. O. BOX 1666, FARMINGTON, N. M.

Address

This is to certify that the well location on the plat is as shown and is not from field notes or actual survey made by me or under my supervision and that the same is true to the best of my knowledge and belief.

Date Surveyed Mar. 22, 1959

Ernest V. Echoshawk
Ernest V. Echoshawk
Registered Land Surveyor.

Certificate No. 1545

OIL CONSERVATION COMMISSION

IN CONTACT OFFICE

NO. 3		
CONTRIBUTION		
	NO.	
	200115-150	
Director	1	
Assistant	1	
Secretary		
Chief Clerk		
U. S. G.		
Inspector	1	