

UNITED STATES
DEPARTMENT OF THE INTERIOR
BUREAU OF LAND MANAGEMENT

RECEIVED

APPLICATION FOR PERMIT TO DRILL OR DEEPEN

1a. TYPE OF WORK

DRILL ☒

DEEPEN ☐

98 AUG 17 PM 1:21

b. TYPE OF WELL

OIL
WELL ☐

GAS
WELL ☒

OTHER ☐

SINGLE
ZONE ☒

MULTIPLE
ZONE ☐

2. NAME OF OPERATOR

Thompson Engineering & Production Corp. (505) 327-4892

3. ADDRESS AND TELEPHONE NO.

7415 East Main St., Farmington, NM 87401

4. LOCATION OF WELL (Report location clearly and in accordance with any State requirements.)
At surface

1850' FNL & 790' FWL

At proposed prod. zone

Same

14. DISTANCE IN MILES AND DIRECTION FROM NEAREST TOWN OR POST OFFICE*

17 air miles SW of Bloomfield, NM

15. DISTANCE FROM PROPOSED*

LOCATION TO NEAREST
PROPERTY OR LEASE LINE, FT.
(Also to nearest drlg. unit line, if any)

790'

16. NO. OF ACRES IN LEASE

640

17. NO. OF ACRES ASSIGNED
TO THIS WELL

160

18. DISTANCE FROM PROPOSED LOCATION*
TO NEAREST WELL, DRILLING, COMPLETED,
OR APPLIED FOR, ON THIS LEASE, FT.

2,845'

19. PROPOSED DEPTH

1,390'

20. ROTARY OR CABLE TOOLS

Rotary

21. ELEVATIONS (Show whether DF, RT, GR, etc.)

6,084' ungraded ground

22. APPROX. DATE WORK WILL START*

Upon Approval

23. PROPOSED CASING AND CEMENTING PROGRAM

SIZE OF HOLE	GRADE, SIZE OF CASING	WEIGHT PER FOOT	SETTING DEPTH	QUANTITY OF CEMENT
8-3/4"	7" (K-55)	20#	120'	≈36 cu ft & to surface
6-1/4"	4-1/2" (K-55)	10.5#	1,390'	≈286 cu ft & to surface

This action is subject to technical and
procedural review pursuant to 43 CFR 3165.3
and appeal pursuant to 43 CFR 3165.4.

DRILLING OPERATIONS AUTHORIZED ARE
SUBJECT TO COMPLIANCE WITH ATTACHED
"GENERAL REQUIREMENTS"

IN ABOVE SPACE DESCRIBE PROPOSED PROGRAM: If proposal is to deepen, give data on present productive zone and proposed new productive zone. If proposal is to drill or
deepen directionally, give pertinent data on subsurface locations and measured and true vertical depths. Give blowout preventer program, if any.

24.

SIGNED

Brian Wood

TITLE

Consultant (505) 466-8120

DATE

4-11-98

(This space for Federal or State office use)

MAR 25 1999

PERMIT NO.

APPROVAL DATE

Application approval does not warrant or certify that the applicant holds legal or equitable title to those rights in the subject lease which would entitle the applicant to conduct operations thereon.
CONDITIONS OF APPROVAL, IF ANY:

APPROVED BY

/s/ Duane W. Spencer

TITLE

Team Lead, Petroleum Management

DATE

MAR 25 1999

*See Instructions On Reverse Side

District I
PO Box 1980, Hobbs, NM 88241-1980

District II
PO Drawer DD, Artesia, NM 88211-0719

District III
1000 Rio Brazos Rd., Aztec, NM 87410

District IV
PO Box 2088, Santa Fe, NM 87504-2088

State of New Mexico
Energy, Minerals & Natural Resources Department

OIL CONSERVATION DIVISION

PO Box 2088
Santa Fe, NM 87504-2088 BLM

Form C-102
Revised February 21, 1994

Instructions on back
Submit to Appropriate District Office
State Lease - 4 Copies
Fee Lease - 3 Copies

RECEIVED

☐ AMENDED REPORT

98 AUG 17 PM 1:21

WELL LOCATION AND ACREAGE DEDICATION PLAT

1 API Number 30-045-29888		2 Pool Code 87190		3 Pool Name WAW FRUITLAND SAND-PC	
4 Property Code 24423		5 Property Name BARBARA			6 Well Number 1
7 OGRID No. 37581		8 Operator Name THOMPSON ENGINEERING AND PRODUCTION CORPORATION			9 Elevation 6084'

10 Surface Location

UL or lot no.	Section	Township	Range	Lot Idn	Feet from the	North/South line	Feet from the	East/West line	County
E	15	26N	12W		1850	North	790	West	SAN JUAN

11 Bottom Hole Location If Different From Surface

UL or lot no.	Section	Township	Range	Lot Idn	Feet from the	North/South line	Feet from the	East/West line	County
12 Dedicated Acres		13 Joint or Infill		14 Consolidation Code		15 Order No.			

NO ALLOWABLE WILL BE ASSIGNED TO THIS COMPLETION UNTIL ALL INTERESTS HAVE BEEN CONSOLIDATED
OR A NON-STANDARD UNIT HAS BEEN APPROVED BY THE DIVISION

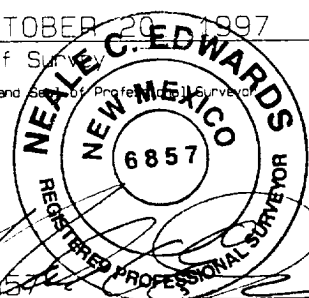
15		5278.68'		17 OPERATOR CERTIFICATION	
1850'				I hereby certify that the information contained herein is true and complete to the best of my knowledge and belief	
790'				Signature 	
				Printed Name BRIAN WOOD	
				Title CONSULTANT	
				Date APRIL 11, 1998	
5280.00'		15		18 SURVEYOR CERTIFICATION	
				I hereby certify that the well location shown on this plat was plotted from field notes of actual surveys made by me or under my supervision, and that the same is true and correct to the best of my belief.	
				OCTOBER 20, 1997	
				Date of Survey	
				Signature and Seal of Professional Surveyor	
					
5280.00'				Certificate Number	

Thompson Engineering & Production Corp.
 Barbara #1
 1850' FNL & 790' FWL
 Sec. 15, T. 26 N., R. 12 W.
 San Juan County, New Mexico

PAGE 11

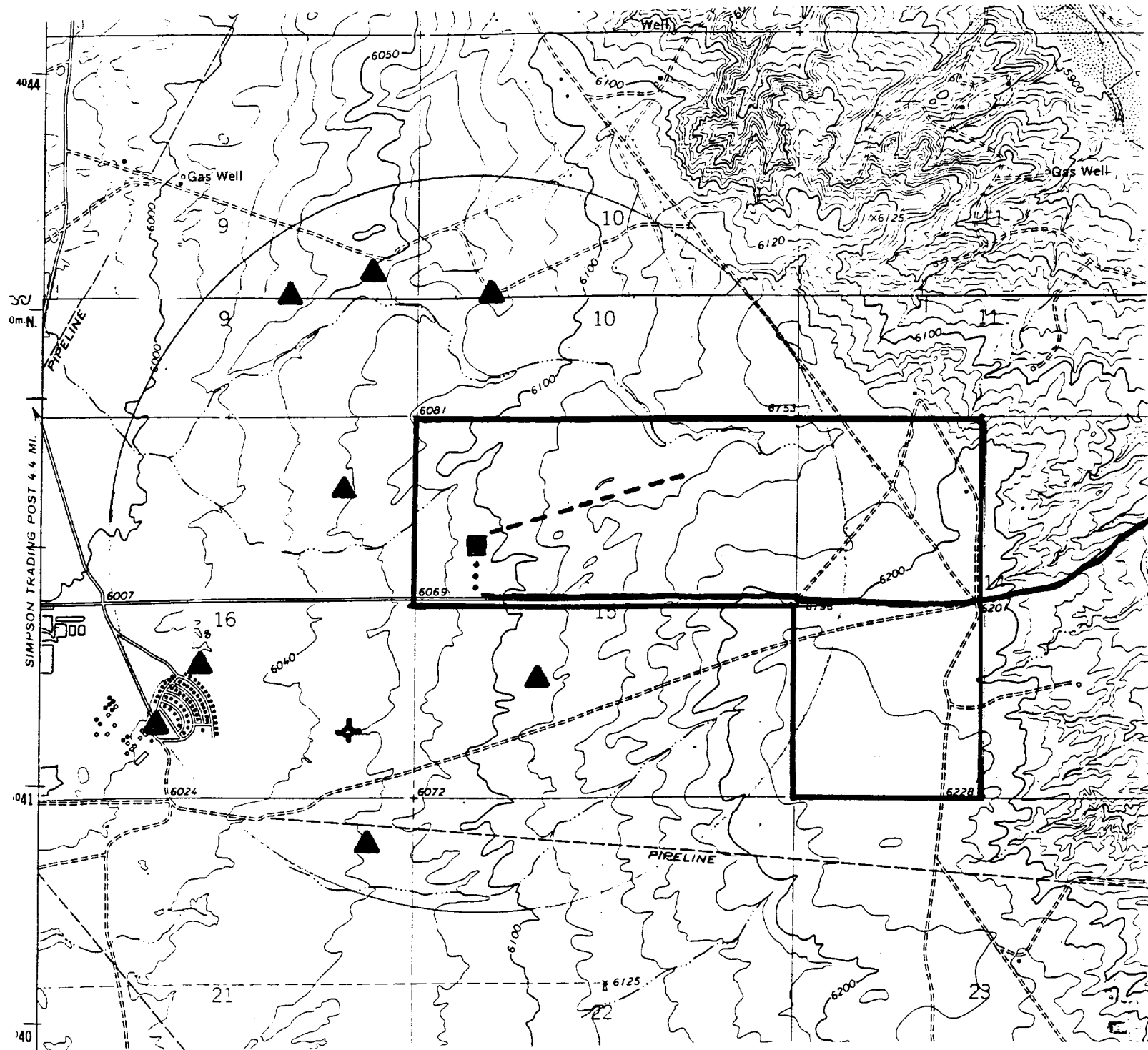

PROPOSED WELL: ■

EXISTING WELL: ▲

LEASE: ┌

PROPOSED DIRT ROAD: ···

PAVED ROAD: ~

PROPOSED GAS PIPELINE: - - -

PERMITS WEST . INC.
 PROVIDING PERMITS for LAND USERS