

UNITED STATES  
DEPARTMENT OF THE INTERIOR  
BUREAU OF LAND MANAGEMENT

RECEIVED

## APPLICATION FOR PERMIT TO DRILL OR DEEPEN

## 1a. TYPE OF WORK

DRILL ☒DEEPEN ☐

93 AUG 17 PM 1:21

## b. TYPE OF WELL

OIL  
WELL ☐GAS  
WELL ☒

OTHER

SINGLE  
ZONE ☒MULTIPLE  
ZONE ☐

## 2. NAME OF OPERATOR

Thompson Engineering &amp; Production Corp. (505) 327-4892

## 3. ADDRESS AND TELEPHONE NO.

7415 East Main St., Farmington, NM 87401

## 4. LOCATION OF WELL (Report location clearly and in accordance with any State requirements.\*)

At surface

790' FNL &amp; 1850' FEL

At proposed prod. zone

Same

## 14. DISTANCE IN MILES AND DIRECTION FROM NEAREST TOWN OR POST OFFICE\*

17 air miles SW of Bloomfield, NM

## 15. DISTANCE FROM PROPOSED\*

LOCATION TO NEAREST  
PROPERTY OR LEASE LINE, FT.  
(Also to nearest drlg. unit line, if any)

790'

## 16. NO. OF ACRES IN LEASE

640

17. NO. OF ACRES ASSIGNED  
TO THIS WELL

320

18. DISTANCE FROM PROPOSED LOCATION\*  
TO NEAREST WELL, DRILLING, COMPLETED,  
OR APPLIED FOR, ON THIS LEASE, FT.

3,413'

## 19. PROPOSED DEPTH

1,470'

## 20. ROTARY OR CABLE TOOLS

Rotary

## 21. ELEVATIONS (Show whether DF, RT, GR, etc.)

6,128' ungraded ground

## 22. APPROX. DATE WORK WILL START\*

Upon Approval

## 23. PROPOSED CASING AND CEMENTING PROGRAM

SIZE OF HOLE	GRADE SIZE OF CASING	WEIGHT PER FOOT	SETTING DEPTH	QUANTITY OF CEMENT
8-3/4"	7" (K-55)	20#	120'	≈36 cu ft & to surface
6-1/4"	4-1/2" (K-55)	10.5#	1,470'	≈306 cu ft & to surface

This action is subject to technical and  
procedural review pursuant to 43 CFR 3165.3  
and appeal pursuant to 43 CFR 3165.4.DRILLING OPERATIONS AUTHORIZED ARE  
SUBJECT TO COMPLIANCE WITH ATTACHED  
"GENERAL REQUIREMENTS"

IN ABOVE SPACE DESCRIBE PROPOSED PROGRAM: If proposal is to deepen, give data on present productive zone and proposed new productive zone. If proposal is to drill or deepen directionally, give pertinent data on subsurface locations and measured and true vertical depths. Give blowout preventer program, if any.

24.

SIGNED

TITLE

Consultant (505) 466-8120

DATE

4-10-98

(This space for Federal or State office use)

PERMIT NO.

APPROVAL DATE

Application approval does not warrant or certify that the applicant holds legal or equitable title to those rights in the subject lease which would entitle the applicant to conduct operations thereon.  
CONDITIONS OF APPROVAL, IF ANY:

APPROVED BY

/S/ Duane W. Spencer

NMOC

TITLE

Tech Lead, Production Operations

DATE

MAR 25 1999

\*See Instructions On Reverse Side

Thompson Engineering & Production Corp.  
 Maria #1  
 790' FNL & 1850' FEL  
 Sec. 15, T. 26 N., R. 12 W.  
 San Juan County, New Mexico

PAGE 12

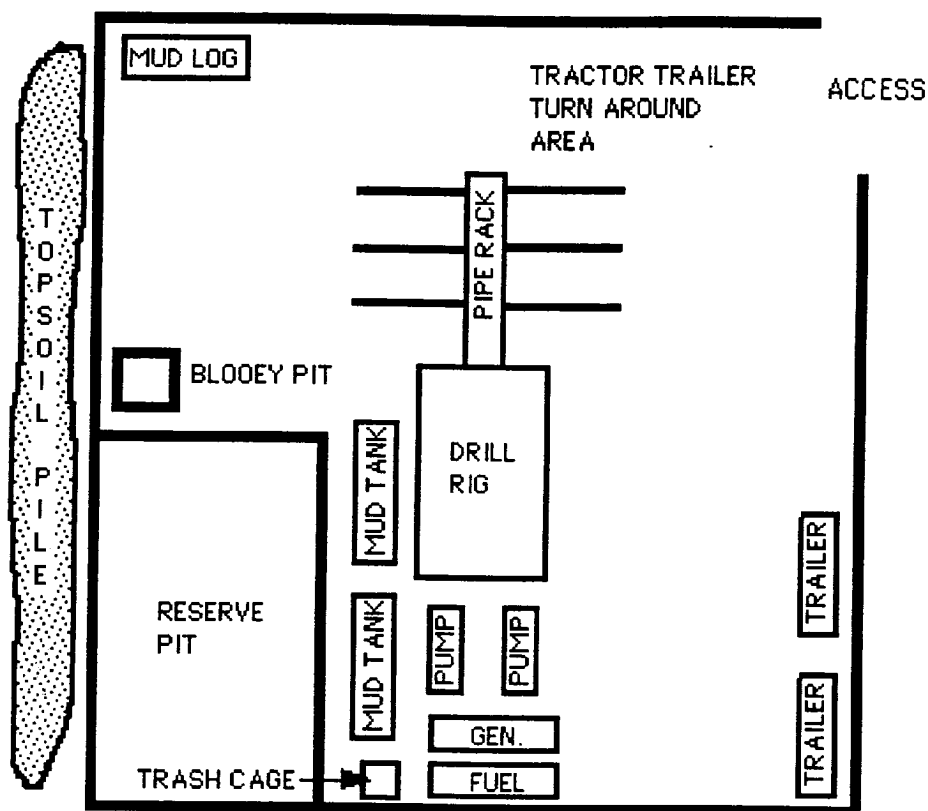

NORTH

1" = 40'

Thompson Engineering & Production Corp.  
 Maria #1  
 790' FNL & 1850' FEL  
 Sec. 15, T. 26 N., R. 12 W.  
 San Juan County, New Mexico

PAGE 11

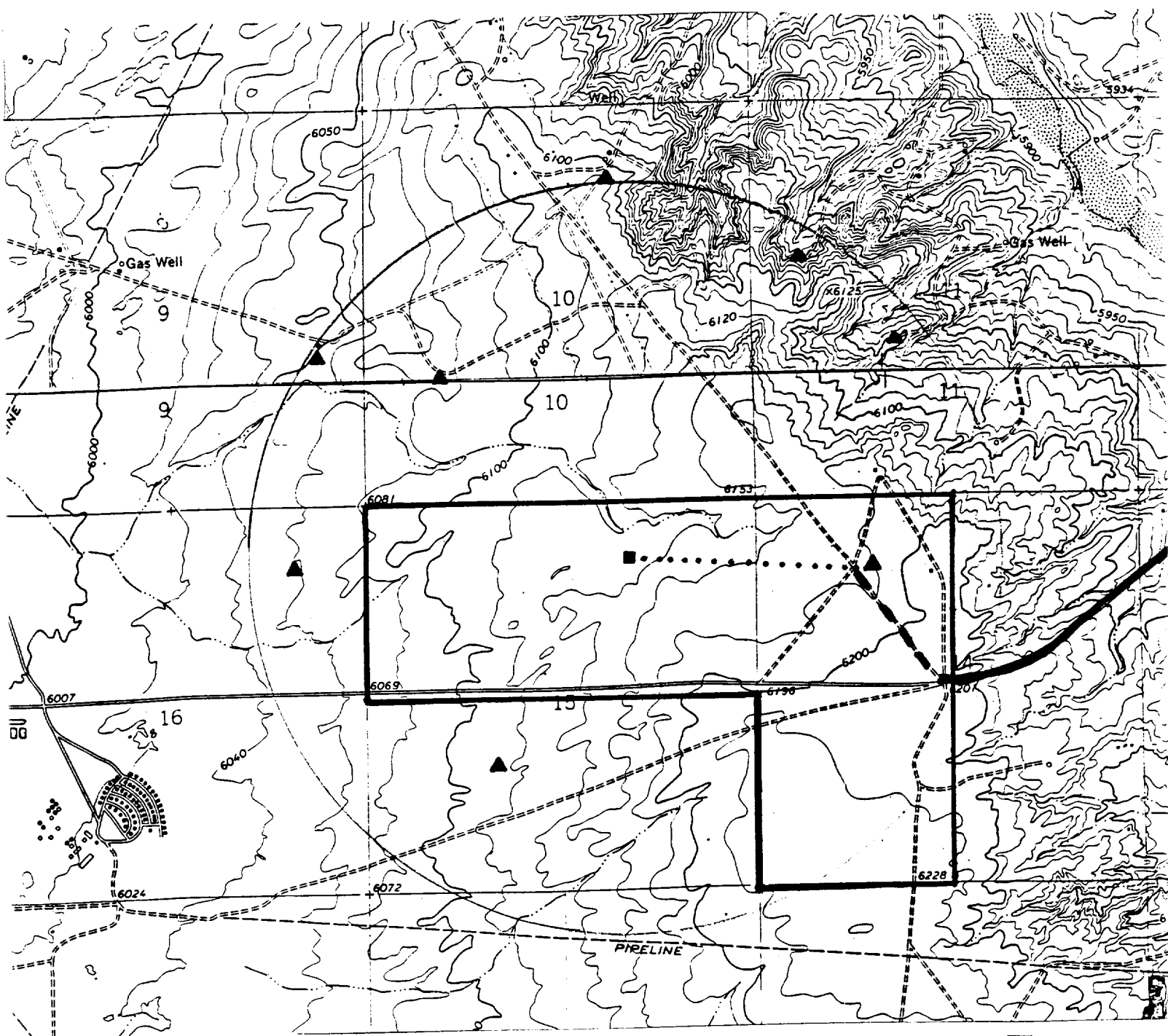

PROPOSED WELL: ■

EXISTING WELL: ▲

LEASE: [Thick solid line symbol]

EXISTING PAVED ROAD: [Solid line symbol]

EXISTING DIRT ROAD: [Dashed line symbol]

PROPOSED ROAD & PIPELINE: [Dotted line symbol]

**PERMITS WEST** .INC.  
 PROVIDING PERMITS for LAND USERS

Thompson Engineering & Production Corp.  
Maria #1  
790' FNL & 1850' FEL  
Sec. 15, T. 26 N., R. 12 W.  
San Juan County, New Mexico

PAGE 12

