

UNITED STATES
DEPARTMENT OF THE INTERIOR
BUREAU OF LAND MANAGEMENT

99 APR -6 AM 8:01

APPLICATION FOR PERMIT TO DRILL, DEEPEN, OR PLUG BACK

1a. TYPE OF WORK DRILL ☒ DEEPEN ☐

1b. TYPE OF WELL

OIL
WELL ☐

GAS
WELL ☒

OTHER

SINGLE
ZONE ☒

MULTIPLE
ZONE ☐

2. NAME OF OPERATOR

Coleman Oil and Gas Company

3. ADDRESS OF OPERATOR

c/o Walsh Engineering, 7415 E. Main St. Farmington, NM 87402 (505) 327-4892

4. LOCATION OF WELL (Report location clearly and in accordance with any State requirements.)*

At Surface 1005' FSL and 920' FWL

At proposed Prod. Zone

14. DISTANCE IN MILES AND DIRECTION FROM NEAREST TOWN OR POST OFFICE*

15 miles south of Farmington, NM

15. DISTANCE FROM PROPOSED* LOCATION TO NEAREST PROPERTY OR LEASE LINE, FT. (Also to nearest drlg. unit line, if any)

920'

16. NO. OF ACRES IN LEASE

18. DISTANCE FROM PROPOSED LOCATION* TO NEAREST WELL, DRILLING, COMPLETED, OR APPLIED FOR ON THIS LEASE, FT.

NA

19. PROPOSED DEPTH

1360'

21. ELEVATIONS (Show whether DF, RT, GR, etc.)

6231' GR

5. LEASE DESIGNATION AND SERIAL NO.

NO-G-9811-1309

6. IF INDIAN, ALLOTTEE OR TRIBE NAME

Navajo Allotted

7. UNIT AGREEMENT NAME

24807

8. FARM OR LEASE NAME, WELL NO.

Darcy Ann #1

9. API WELL NO.

30-045-29896

10. FIELD AND POOL OR WILDCAT

WAW Fruitland Sand - PC

11. SEC., T., R., M., OR BLK. AND SURVEY OR AREA

M Sec. 26, T26N, R12W

12. COUNTY OR PARISH

San Juan

13. STATE

NM

17. NO. OF ACRES ASSIGNED TO THIS WELL

160

20. ROTARY OR CABLE TOOLS

Rotary

22. APPROX. DATE WORK WILL START*

August 1999

23. PROPOSED CASING AND CEMENTING PROGRAM

SIZE OF HOLE	GRADE, SIZE OF CASING	WEIGHT PER FOOT	SETTING DEPTH	QUANTITY OF CEMENT
8-3/4"	7"	20#	120'	36 cu.ft. Cl "B" with 2% CaCl ₂
6-1/4"	4-1/2"	10.5#	1360'	227 cu.ft. "B" w/2% metasilicate and

This action is subject to technical and procedural review pursuant to 43 CFR 3165.3 and appeal pursuant to 43 CFR 3165.4.

DRILLING OPERATIONS AUTHORIZED ARE SUBJECT TO COMPLIANCE WITH ATTACHED "GENERAL REQUIREMENTS"

59 cu.ft. Cl "B" with 2% CaCl₂

Coleman Oil and Gas Company proposes to drill a vertical well to develop the WAW Fruitland Sand - PC formation at the above described location in accordance with the attached drilling and surface use plans.

This location has been archaeologically surveyed by Moore Anthropological Research. Copies of their report have been submitted directly to your office.

This APD also is serving as an application to obtain BLM road and pipeline right-of-ways. This well will be accessed by an existing road which crosses the SW/SW and NE/SW of Sec. 26, T26N, R12W, where it joins CR 7125. The pipeline route is described on Plat #4.

IN ABOVE SPACE DESCRIBE PROPOSED PROGRAM : If proposal is to deepen or plug back, give data on present productive zone and proposed new productive zone. If proposal is to drill or deepen directionally, give pertinent data on subsurface locations and measured and true vertical depths. Give blowout preventer program, if any.

24.

SIGNED

Paul Thompson

TITLE Paul Thompson, Agent

DATE

4/2/99

(This space for Federal or State office use)

PERMIT NO.

APPROVAL DATE

JUL 20 1999

Application approval does not warrant or certify that the applicant holds legal or equitable title to those rights in the subject lease which would entitle the applicant to conduct operations thereon.

CONDITIONS OF APPROVAL, IF ANY:

APPROVED BY

/S/ Duane W. Spencer

TITLE

Team Lead, Petroleum Management

DATE

*See Instructions On Reverse Side

Title 18 U.S.C. Section 1001, makes it a crime for any person knowingly and willfully to make to any department or agency of the United States any false, fictitious or fraudulent statements or representations as to any matter within its jurisdiction.

NMOCD

District I
PO Box 1980, Hobbs, NM 88241-1980

State of New Mexico
Energy, Minerals & Natural Resources Depart

Form C-102
Revised February 21, 1994

District II
PO Drawer DD, Artesia, NM 88211-0719

OIL CONSERVATION DIVISION
PO Box 2088
Santa Fe, NM 87504-2088

Submit to Appropriate District Office
State Lease - 4 Copies
Fee Lease - 3 Copies

District III
1000 Rio Brazos Rd., Aztec, NM 87410

District IV
PO Box 2088, Santa Fe, NM 87504-2088

99 APR -6 AM 8:01 AMENDED REPORT

WELL LOCATION AND ACREAGE DEDICATION PLAN

API Number 30-045-29896	Pool Code 87190	Pool Name WAW FRUITLAND SAND - PICTURED CLIFFS
Property Code 24807	Property Name DARCY ANN	Well Number 1
GRID No. 004838	Operator Name COLEMAN OIL & GAS, INC.	Elevation 6231'

10 Surface Location

UL or lot no. M	Section 26	Township 26N	Range 12W	Lot Idn	Feet from the 1005	North/South line SOUTH	Feet from the 920	East/West line WEST	County SAN JUAN
--------------------	---------------	-----------------	--------------	---------	-----------------------	---------------------------	----------------------	------------------------	--------------------

11 Bottom Hole Location If Different From Surface

UL or lot no.	Section	Township	Range	Lot Idn	Feet from the	North/South line	Feet from the	East/West line	County
---------------	---------	----------	-------	---------	---------------	------------------	---------------	----------------	--------

12 Dedicated Acres 160	13 Joint or Infill N	14 Consolidation Code	15 Order No.
---------------------------	-------------------------	-----------------------	--------------

NO ALLOWABLE WILL BE ASSIGNED TO THIS COMPLETION UNTIL ALL INTERESTS HAVE BEEN CONSOLIDATED OR A NON-STANDARD UNIT HAS BEEN APPROVED BY THE DIVISION

16	5276.04'	17 OPERATOR CERTIFICATION I hereby certify that the information contained herein is true and complete to the best of my knowledge and belief Signature Paul C. Thompson Printed Name Paul C Thompson Agent Title 4/5/99 Date
5280.00'	26	5280.00'
920'	1005'	5277.36'

RECEIVED
JUL 23 1999
OIL CON. DIV.
DIST. 3

DECEMBER 21, 1998
Date of Survey
Signature and Seal of Professional Surveyor
NEALE C. EDWARDS
NEW MEXICO
6857
Certificate Number

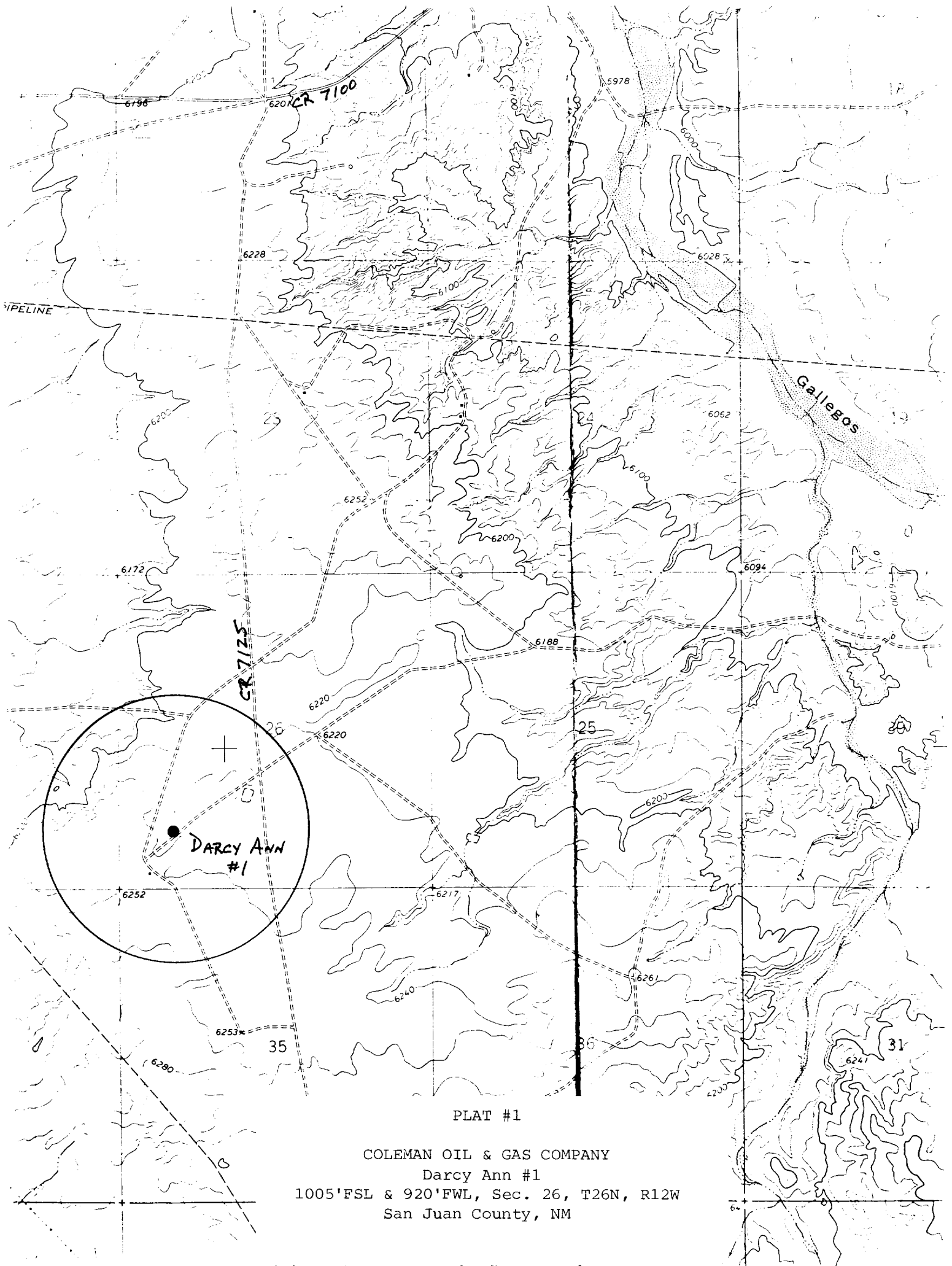

PLAT #1

COLEMAN OIL & GAS COMPANY
Darcy Ann #1
1005'FSL & 920'FWL, Sec. 26, T26N, R12W
San Juan County, NM