



**NEW MEXICO ENERGY, MINERALS
& NATURAL RESOURCES DEPARTMENT**

OIL CONSERVATION DIVISION
2040 South Pacheco Street
Santa Fe, New Mexico 87505
(505) 827-7131

November 2, 1999

**Dugan Production Corporation
P. O. Box 420
Farmington New Mexico 87499-0420
Attention: Kurt Fagrelus**

Telefax No. (505) 327-4613

OIL CONSERVATION DIVISION
NOV 3 1999
DIST. 8

Administrative Order NSL-4377

Dear Mr. Fagrelus:

Reference is made to the following: (i) your initial application dated October 25, 1999; (ii) the records of the New Mexico Oil Conservation Division in Santa Fe ("Division"); (iii) your telephone conversation with Mr. Michael E. Stogner, Engineer/Chief Hearing Officer on Tuesday, November 2, 1999; and (iv) your supplemental information submitted by telefax on November 2, 1999: all concerning Dugan Production Corporation's request for an off-pattern non-standard Basin-Fruitland coal gas well location for the proposed Dot Com Well No. 90 (API No. 30-045-29985) to be drilled 1850 feet from the South line and 790 feet from the East line (Unit I) of Section 2, Township 26 North, Range 11 West, NMPM, San Juan County, New Mexico. The S/2 of Section 2 is to be dedicated to this well in order to form a standard 320-acre lay-down gas spacing and proration unit for the Basin-Fruitland Coal (Gas) Pool.

By the authority granted me under the provisions of Rule 8 of the "*Special Rules and Regulations for the Basin-Fruitland Coal Gas Pool*," as promulgated by Division Order No. R-8768, as amended, the above-described unorthodox coal gas well location is hereby approved.

Sincerely,

Lori Wrotenbery
Director

LW/MES/kv

cc: New Mexico Oil Conservation Division - Aztec
New Mexico State Land Office - Santa Fe

Busch, Ernie

From: Busch, Ernie
Sent: Monday, November 01, 1999 10:25 AM
To: Stogner, Michael
Subject: Dugan NSL
Importance: High

Dot Com #90
1850'FSL;790'FEL
I-02-26N-11W
Recommend: Approval

ENVIROTECH LABS

PRACTICAL SOLUTIONS FOR A BETTER TOMORROW

EPA Method 8015 Modified
Nonhalogenated Volatile Organics
Total Petroleum Hydrocarbons

Quality Assurance Report

Client:	QA/QC	Project #:	N/A
Sample ID:	12-02-TPH QA/QC	Date Reported:	12-02-98
Laboratory Number:	E237	Date Sampled:	N/A
Sample Matrix:	Methylene Chloride	Date Received:	N/A
Preservative:	N/A	Date Analyzed:	12-02-98
Condition:	N/A	Analysis Requested:	TPH

	I-Cal Date	I-Cal RF:	C-Cal RF:	% Difference	Accept. Range
Gasoline Range C5 - C10	11-24-98	7.3837E-002	7.3807E-002	0.04%	0 - 15%
Diesel Range C10 - C28	11-24-98	4.6195E-002	4.6182E-002	0.03%	0 - 15%

Blank Conc. (mg/L - mg/Kg)	Concentration	Detection Limit
Gasoline Range C5 - C10	ND	0.2
Diesel Range C10 - C28	ND	0.1
Total Petroleum Hydrocarbons	ND	0.2

Duplicate Conc. (mg/Kg)	Sample	Duplicate	% Difference	Accept. Range
Gasoline Range C5 - C10	5,750	5,730	0.3%	0 - 30%
Diesel Range C10 - C28	4,300	4,280	0.5%	0 - 30%

Spike Conc. (mg/Kg)	Sample	Spike Added	Spike Result	% Recovery	Accept. Range
Gasoline Range C5 - C10	5,750	250	5,990	100%	75 - 125%
Diesel Range C10 - C28	4,300	250	4,540	100%	75 - 125%

ND - Parameter not detected at the stated detection limit.

References: Method 8015B, Nonhalogenated Volatile Organics, Test Methods for Evaluating Solid Waste, SW-846, USEPA, December 1996.

Comments: QA/QC for samples E237 - E243.

Analyst

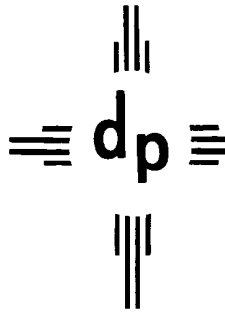

Review



dugan production corp.

October 25, 1999

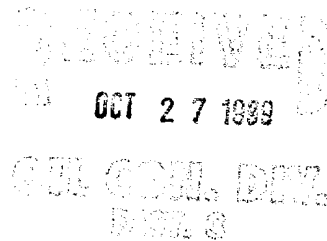
Mr. Frank Chavez
New Mexico Oil Conservation Division
1000 Rio Brazos Road
Aztec, New Mexico 87410



Re: Application for Administrative Approval of Unorthodox Location
Dugan Production Corp.'s Dot Com # 90
1850' FSL & 790' FEL (NE/4 SE/4)
Unit I, Section 2, T26N, R11W
San Juan County, New Mexico
Basin Fruitland Coal Pool

Dr. Mr. Chavez:

Dugan Production Corp. hereby requests administrative approval for an unorthodox location for the referenced well. Attached for your reference are the following exhibits:

1. Well location plat (NMOCD Form C-102)
2. Topographic map
3. Offsetting operator map
4. Cumulative Fruitland coal gas production map
5. Isopach map of total Fruitland coal
6. Isopach map of basal Fruitland coal
7. Stratigraphic cross section

For geologic reasons, the unorthodox location of this well is necessary in order to minimize risk and maximize recovery of the Fruitland coal gas reserves. The enclosed exhibits show that a well drilled at the proposed unorthodox location will encounter a good thickness of coal (10 - 15 feet thick) and recover the highest cumulative gas production possible from the S/2 of section 2, T26N, R11W. Whereas a well drilled in the SW/4 at an orthodox location, could not be justified because it would encounter only a trace of coal (less than 5 - feet).

The offsetting operator map shows that offsetting operators have recompleted pre-existing wellbores (NW/4 section 3, T26N, R11W and SE/4 section 36, T27N, R11W) and proposed new drill locations (NW/4 section 2, T26N, R11W) in the Fruitland coal at unorthodox locations. A well drilled at the proposed location would not disrupt the existing spacing

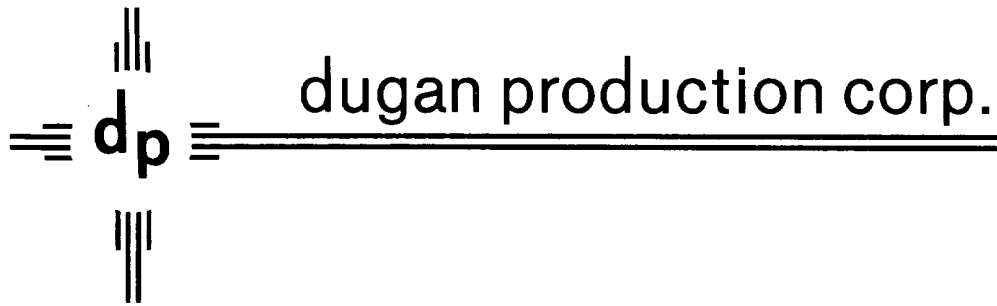

pattern and would facilitate efficient development and drainage of the Fruitland coal reservoir in this area.

By certified mail, a copy of this application and request for administrative approval has been sent to all Fruitland coal offsetting operators and the Bureau of Land Management. Also, a copy of this application has been sent to Mr. Michael Stogner with the NMOCD in Santa Fe, New Mexico

Please contact me if you have any questions or need additional information.

Very Sincerely,

Kurt H. Fagrelus
Kurt H. Fagrelus

Attachments

--	--	--	--	--

ABOVE THIS LINE FOR DIVISION USE ONLY

NEW MEXICO OIL CONSERVATION DIVISION

- Engineering Bureau -

ADMINISTRATIVE APPLICATION COVERSHEET

THIS COVERSHEET IS MANDATORY FOR ALL ADMINISTRATIVE APPLICATIONS FOR EXCEPTIONS TO DIVISION RULES AND REGULATIONS

Application Acronyms:

[NSP-Non-Standard Proration Unit] [NSL-Non-Standard Location]
 [DD-Directional Drilling] [SD-Simultaneous Dedication]
 [DHC-Downhole Commingling] [CTB-Lease Commingling] [PLC-Pool/Lease Commingling]
 [PC-Pool Commingling] [OLS - Off-Lease Storage] [OLM-Off-Lease Measurement]
 [WFX-Waterflood Expansion] [PMX-Pressure Maintenance Expansion]
 [SWD-Salt Water Disposal] [IPI-Injection Pressure Increase]
 [EOR-Qualified Enhanced Oil Recovery Certification] [PPR-Positive Production Response]

[1] TYPE OF APPLICATION - Check Those Which Apply for [A]

[A] Location - Spacing Unit - Directional Drilling

☒ NSL ☐ NSP ☐ DD ☐ SD

Check One Only for [B] or [C]

[B] Commingling - Storage - Measurement

☐ DHC ☐ CTB ☐ PLC ☐ PC ☐ OLS ☐ OLM

[C] Injection - Disposal - Pressure Increase - Enhanced Oil Recovery

☐ WFX ☐ PMX ☐ SWD ☐ IPI ☐ EOR ☐ PPR

[2] NOTIFICATION REQUIRED TO: - Check Those Which Apply, or ☐ Does Not Apply

[A] ☐ Working, Royalty or Overriding Royalty Interest Owners

[B] ☒ Offset Operators, Leaseholders or Surface Owner

[C] ☐ Application is One Which Requires Published Legal Notice

[D] ☐ Notification and/or Concurrent Approval by BLM or SLO

U.S. Bureau of Land Management - Commissioner of Public Lands, State Land Office

[E] ☐ For all of the above, Proof of Notification or Publication is Attached, and/or,

[F] ☐ Waivers are Attached

[3] INFORMATION / DATA SUBMITTED IS COMPLETE - Statement of Understanding

I hereby certify that I, or personnel under my supervision, have read and complied with all applicable Rules and Regulations of the Oil Conservation Division. Further, I assert that the attached application for administrative approval is accurate and complete to the best of my knowledge and where applicable, verify that all interest (WI, RI, ORRI) is common. I further verify that all applicable API Numbers are included. I understand that any omission of data, information or notification is cause to have the application package returned with no action taken.

Note: Statement must be completed by an individual with supervisory capacity.

Kurt Fagrelus
Print or Type Name

Kurt Fagrelus
Signature

Geologist
Title

10-25-99
Date

RECEIVED
OCT 27 1999
OIL CON. DIV
DIST. 3

District I
PO Box 1980, Hobbs, NM 88241-1980
District II
PO Drawer DD, Artesia, NM 88211-0719
District III
1000 Rio Brazos Rd., Aztec, NM 87410
District IV
PO Box 2088, Santa Fe, NM 87504-2088

State of New Mexico
Energy, Minerals & Natural Resources Department

OIL CONSERVATION DIVISION
PO Box 2088
Santa Fe, NM 87504-2088

Form C-102
Revised February 21, 1994
Instructions on back
Submit to Appropriate District Office
State Lease - 4 Copies
Fee Lease - 3 Copies

☐ AMENDED REPORT

WELL LOCATION AND ACREAGE DEDICATION PLAT

1 APT Number 30 045		2 Pool Code 71629		3 Pool Name Basin Fruitland Coal	
4 Property Code		5 Property Name Dot Com			6 Well Number 90
7 OGRID No. 006515		8 Operator Name Dugan Production Corporation			9 Elevation 6435'

10 Surface Location

UL or lot no.	Section	Township	Range	Lot Idn	Feet from the	North/South line	Feet from the	East/West line	County
I	2	26N	11W	I	1850'	South	790	East	San Juan

11 Bottom Hole Location If Different From Surface

UL or lot no.	Section	Township	Range	Lot Idn	Feet from the	North/South line	Feet from the	East/West line	County

12 Dedicated Acres	13 Joint or Infill	14 Consolidation Code	15 Order No.

NO ALLOWABLE WILL BE ASSIGNED TO THIS COMPLETION UNTIL ALL INTERESTS HAVE BEEN CONSOLIDATED
OR A NON-STANDARD UNIT HAS BEEN APPROVED BY THE DIVISION

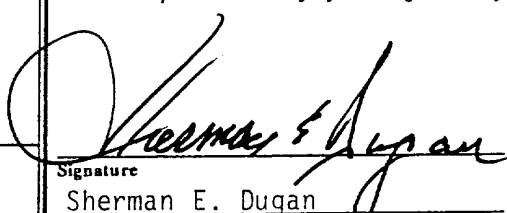
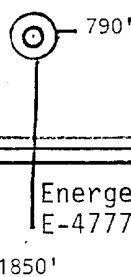
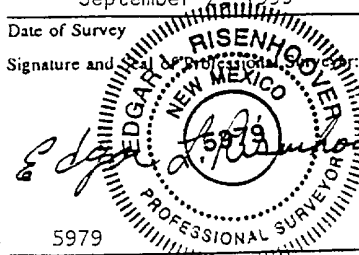
16				17 OPERATOR CERTIFICATION I hereby certify that the information contained herein is true and complete to the best of my knowledge and belief  Signature Sherman E. Dugan Printed Name Vice-president Title Date	
Section 2					
Energen E-4777		DPC VB-436			
				18 SURVEYOR CERTIFICATION I hereby certify that the well location shown on this plat was plotted from field notes of actual surveys made by me or under my supervision, and that the same is true and correct to the best of my belief. September 2, 1999 Date of Survey Signature and Seal of Professional Surveyor:  5979 Certificate Number	

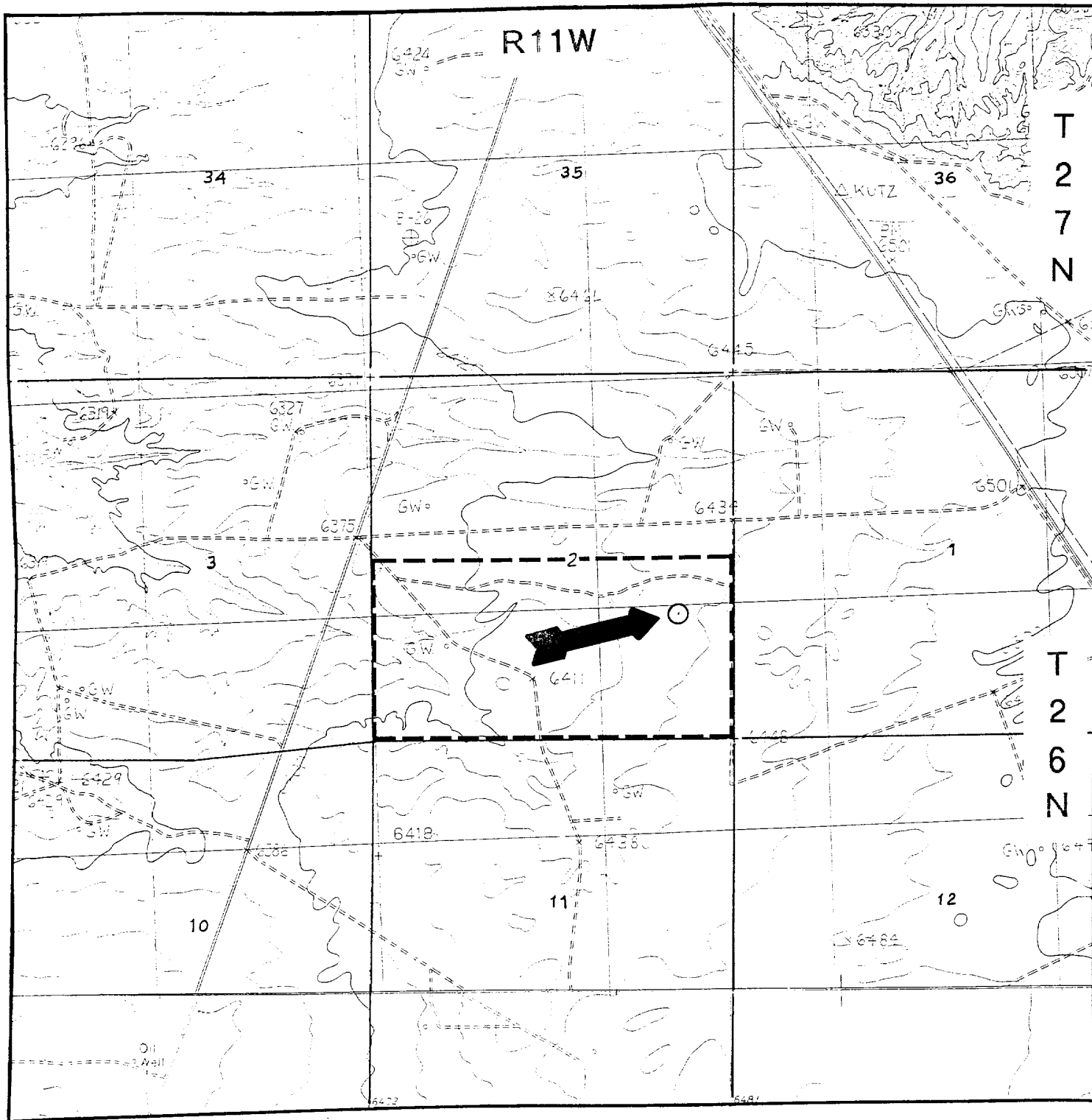

Exhibit 2.

Dugan Production Corp.
Dot Com # 90
Application For Unorthodox Location

TOPOGRAPHIC MAP

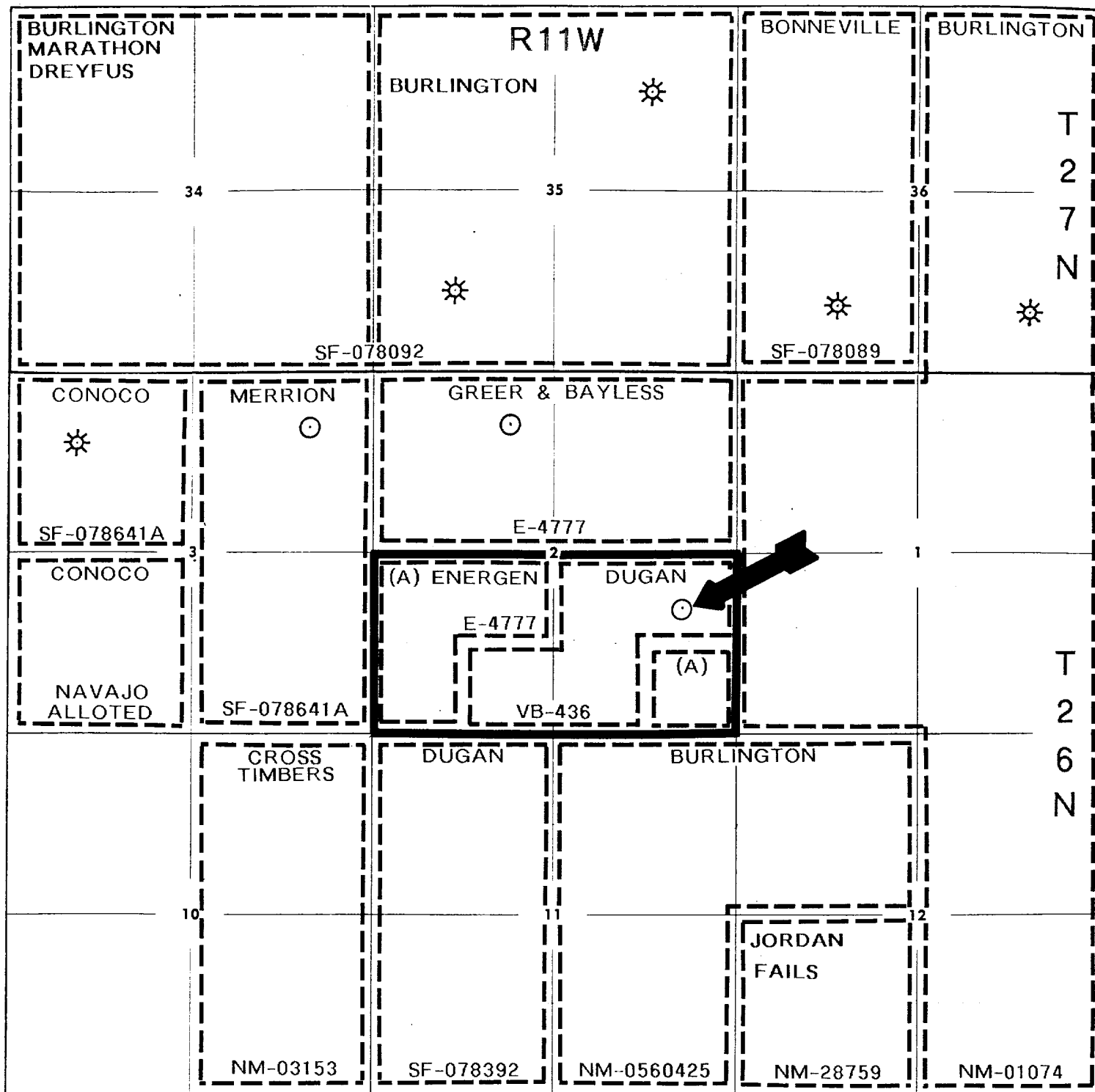

Exhibit 3.

Dugan Production Corp.
Dot Com # 90
Application For Unorthodox Location

**OFFSETTING OPERATOR MAP
FRUITLAND COAL WELLS ONLY**

Exhibit 3a.

OFFSET OPERATORS NOTIFICATION LIST

Robert Bayless Producer, L.L.C.
P.O. Box 168
Farmington, NM 87499

Benson-Montin-Greer Drilling Corporation.
4900 College Blvd.
Farmington, New Mexico 87402

Bonneville Fuels Corporation
1660 Lincoln, Suite 1800
Denver, CO 80264

Burlington Resources Oil & Gas Company
P. O. Box 4289
Farmington, NM 87499-4289

Conoco Inc.
10 Desta Drive, Suite 100W
Midland, TX 79705-4500

Cross Timbers Oil Company
810 Houston St., Suite 2000
Fort Worth, Texas 76102-6298

Energen Resources Corporation
2198 Bloomfield Highway
Farmington, NM 87401

Thomas G. Fails
1777 Larimer # 1203
Denver, Co 80202

Jordan Oil & Gas Co.
Box 1919
Healdsburg, CA 95448-1919

Louis Dreyfus Natural Gas
14000 Quail Springs, # 600
Oklahoma City, OK 73134-2600

Marathon Oil Co.
Box 3128
Houston, TX 77253-3128

Merrion Oil & Gas Corporation
610 Reilly Avenue
Farmington, NM 87401

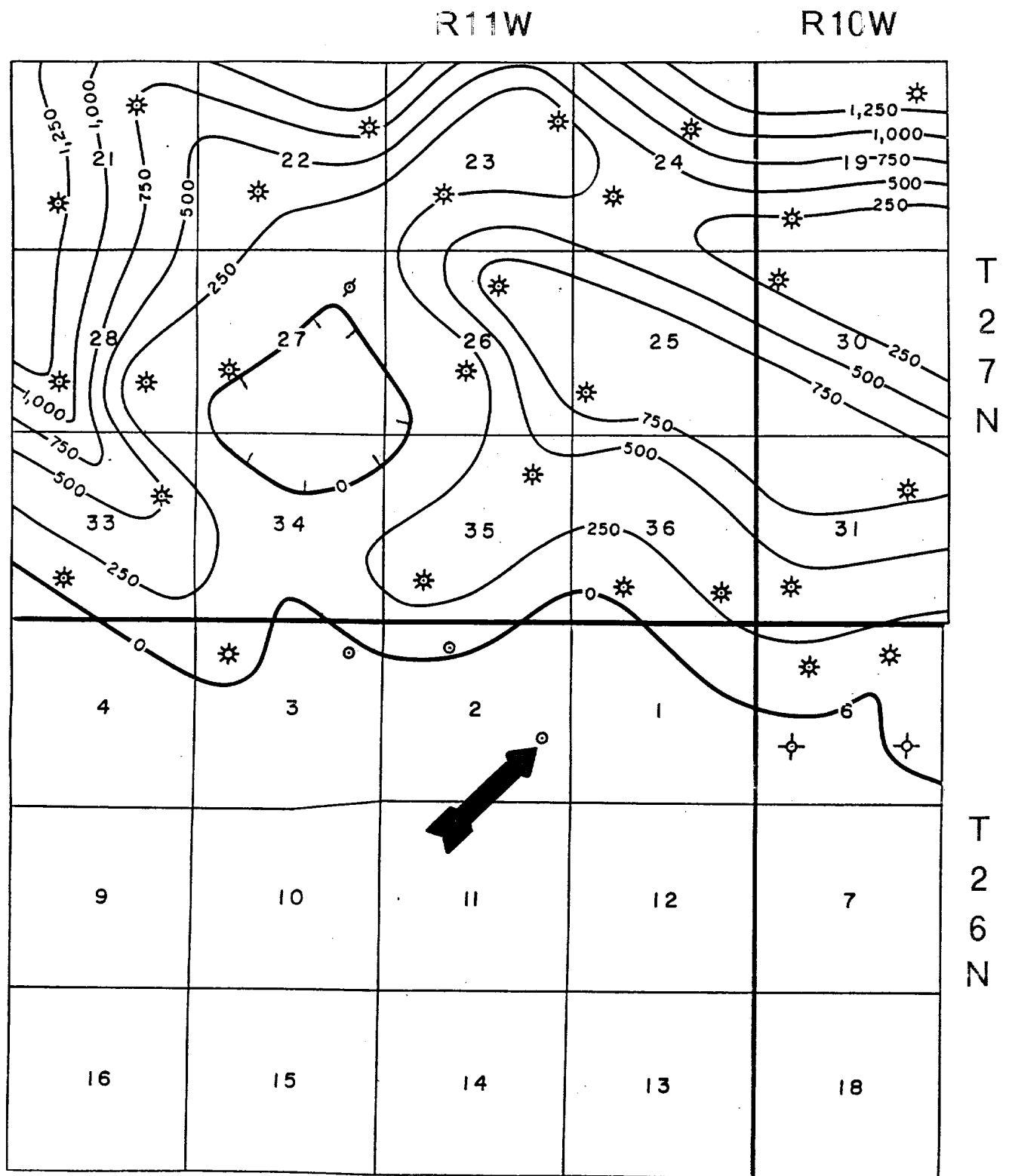

Exhibit 4.

Dugan Production Corp.
Dot Com # 90
Application For Unorthodox Location

**CUMULATIVE FRUITLAND COAL GAS
PRODUCTION MAP THRU 4/99**

C.I. = 250 mmcf

R11W

R10W

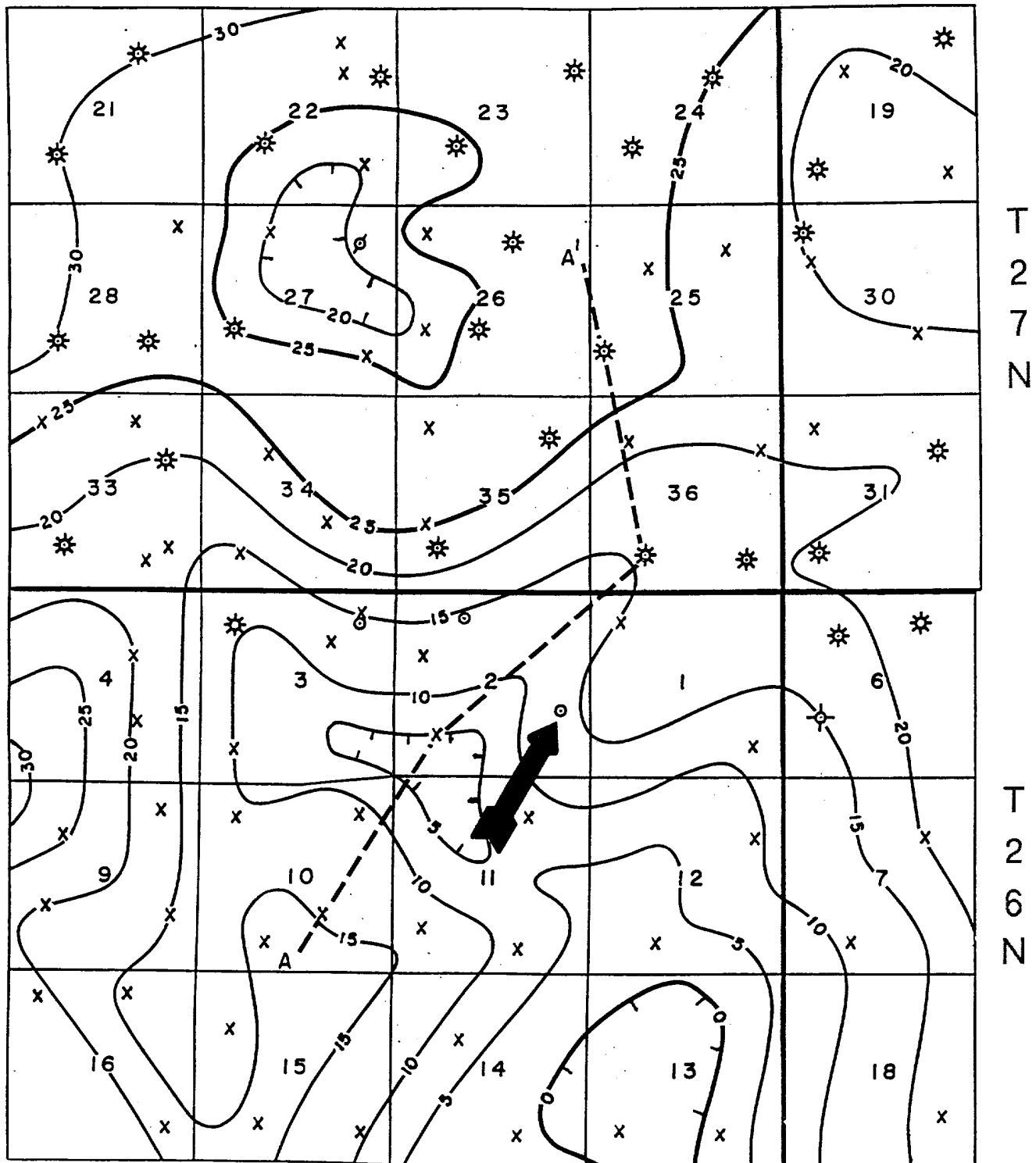

Exhibit 5.

Dugan Production Corp.
Dot Com # 90
Application For Unorthodox Location

ISOPACH MAP OF TOTAL FRUITLAND COAL**C.I. = 5 ft.**

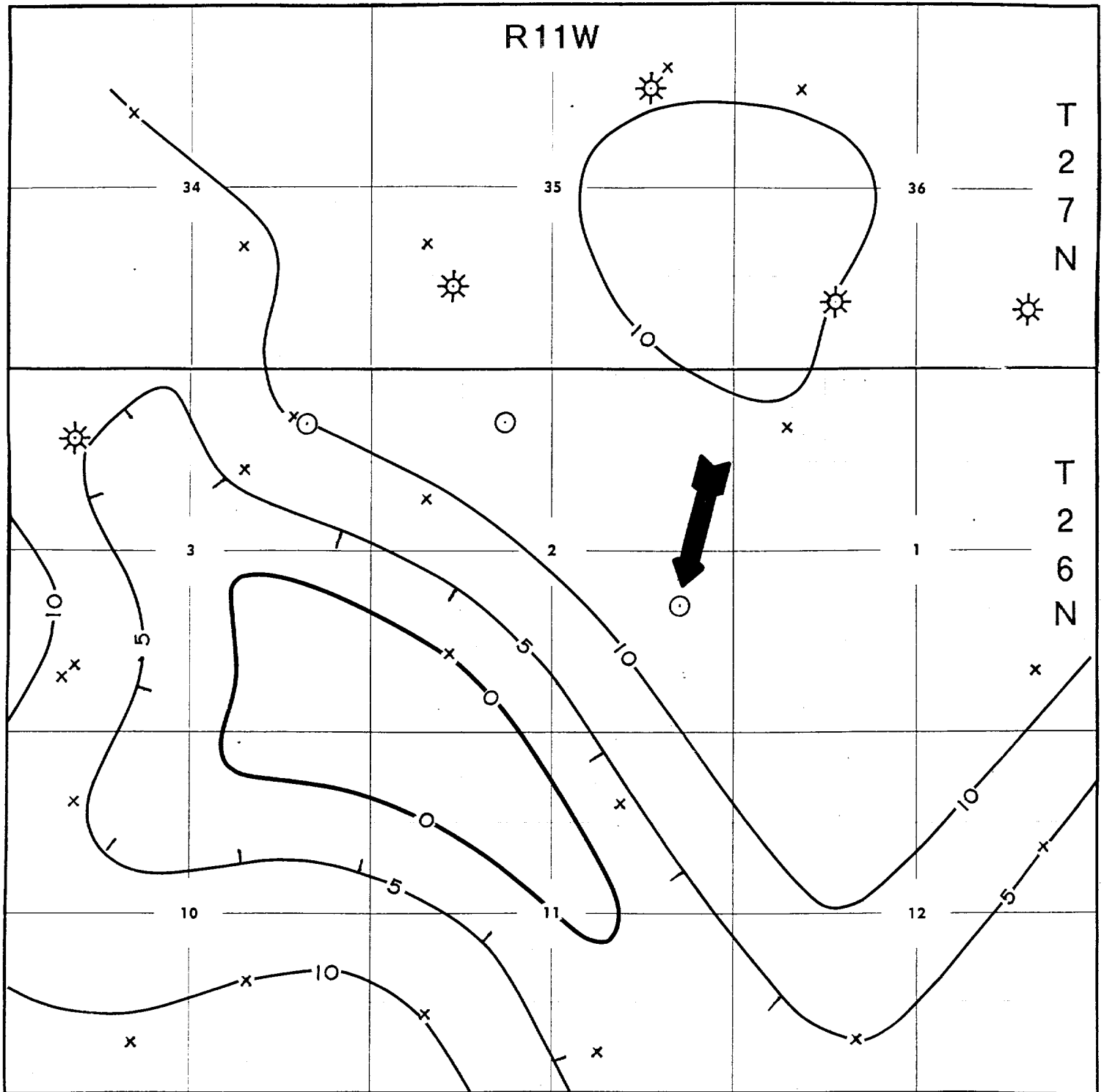

Exhibit 6.

Dugan Production Corp.
Dot Com # 90
Application For Unorthodox Location

ISOPACH MAP OF BASAL FRUITLAND COAL

C.I. = 5 FT.

A Cross Timbers Operating Co.
O.H. Randel # 2E
Sec. 10, T26N, R11W
1700' FSL - 1800' FEL
K.B. 6408'

Southland Royalty Co.
State 572 # 1
Sec. 2, T26N, R11W
1170' FSL - 1120' FWL
K.B. 6397'

Bonneville Fuels Corp.
Scott E Federal # 18
Sec. 36, T27N, R11W
990' FSL - 1520' FWL
K.B. 6398'

Bonneville Fuels Corp.
Scott E Federal 25 # 14
Sec. 25, T27N, R11W
1190' FSL - 360' FWL
K.B. 6539'

A'
NORTH

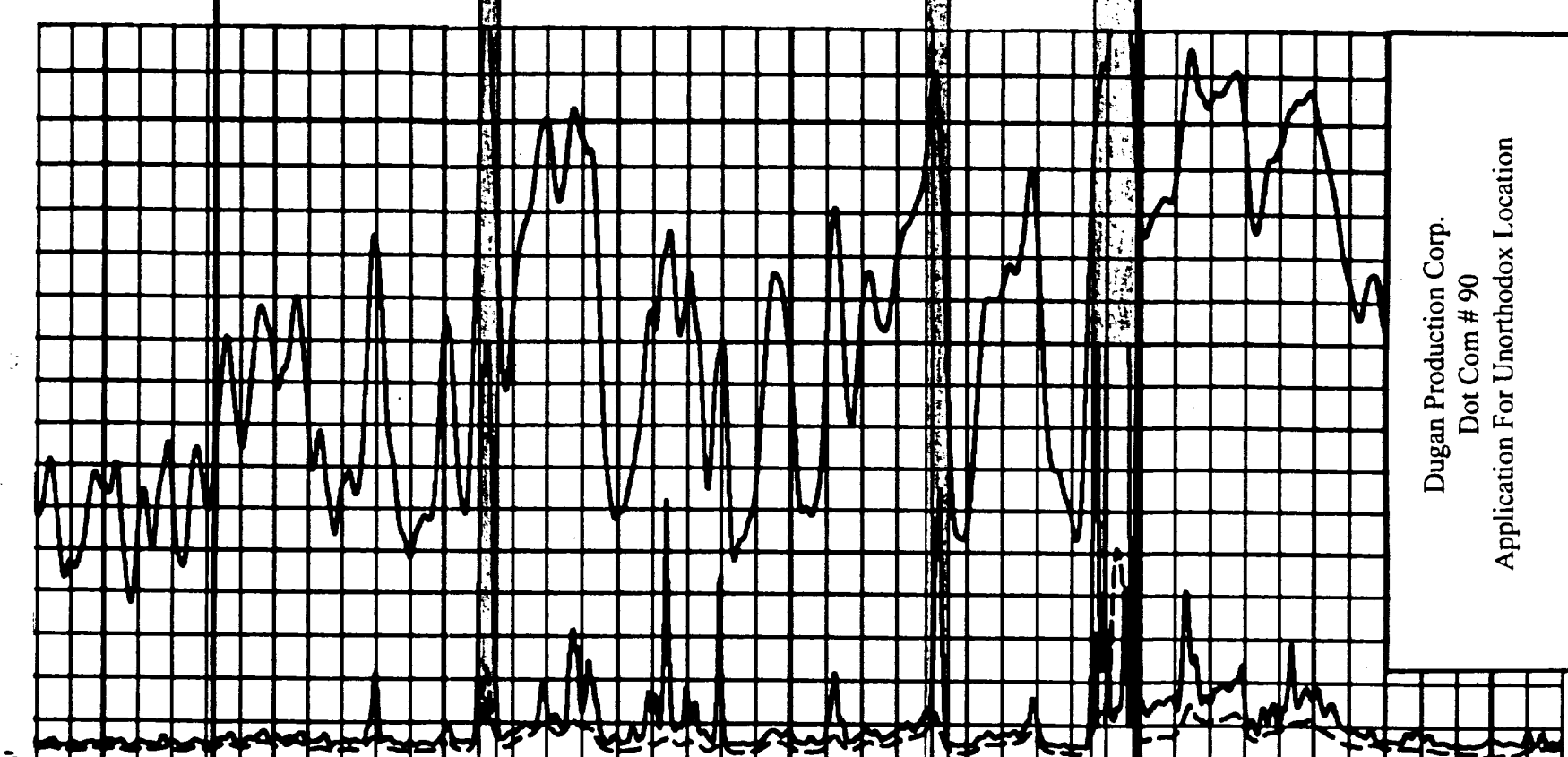
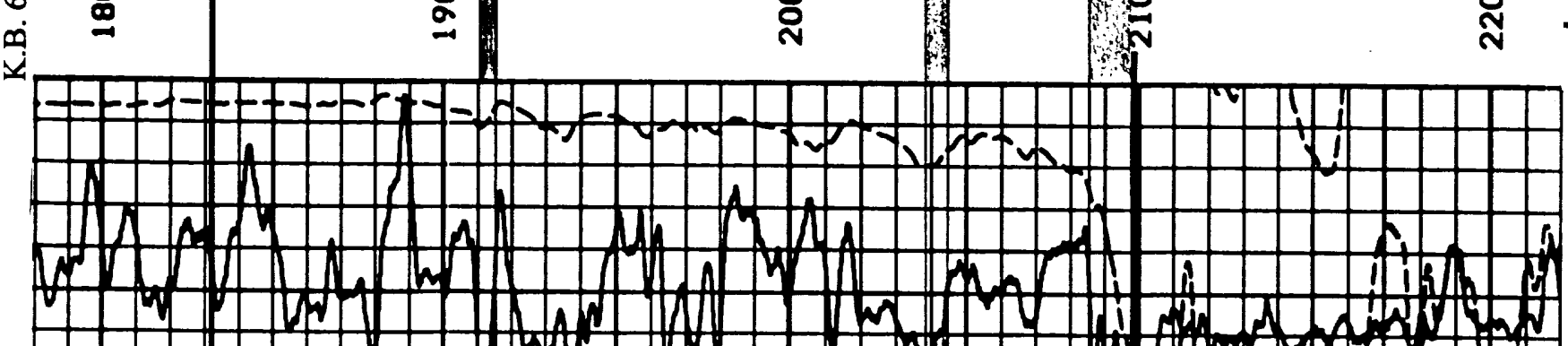
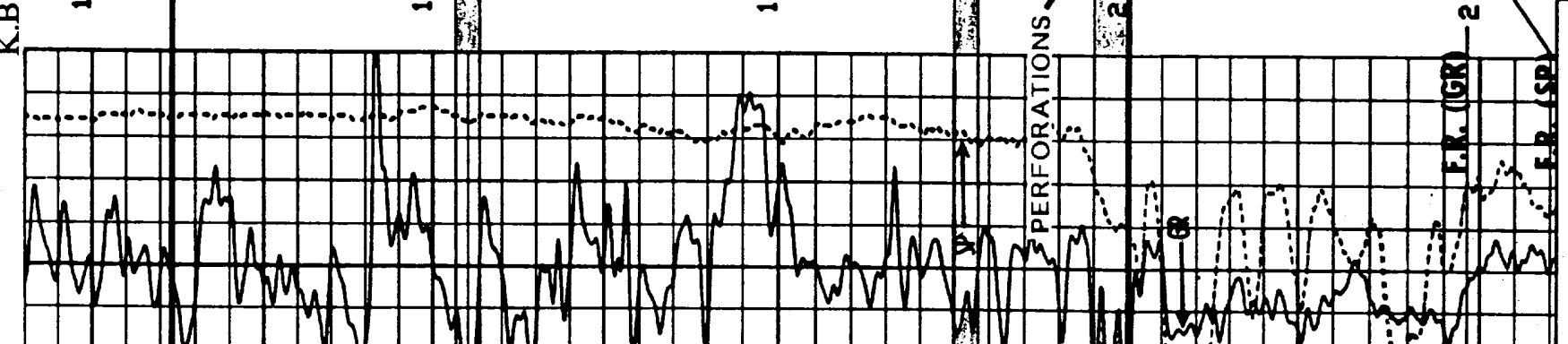
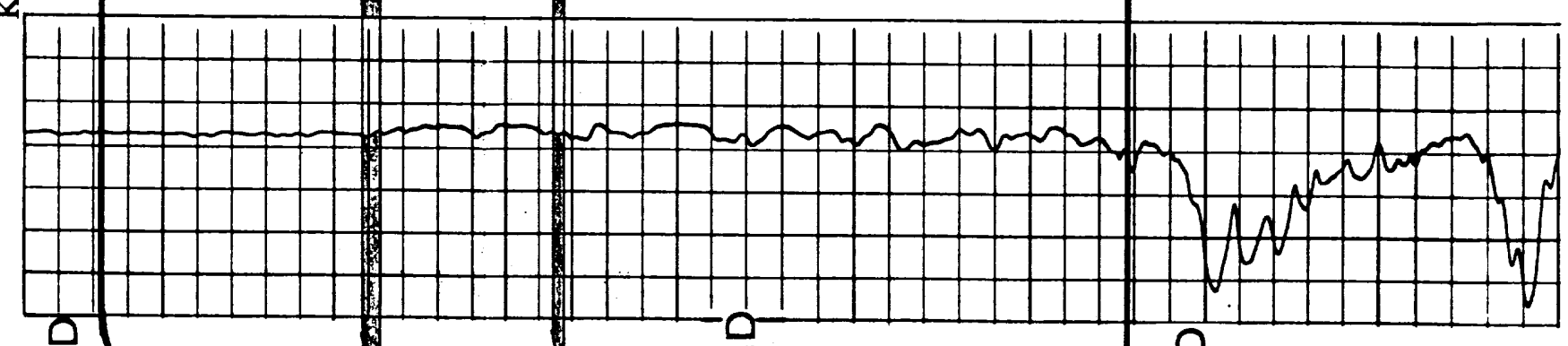
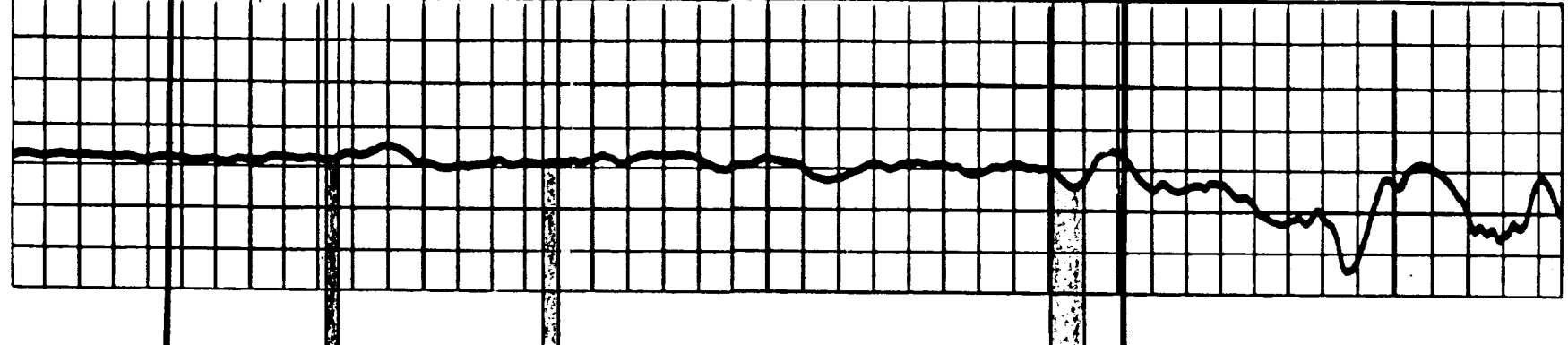

Exhibit 7.

STRATIGRAPHIC CROSS SECTION

5,730 ft.

7,610 ft.

5,850 ft.

KIRTLAND

FRUITLAND

PICTURED
CLIFFS

PERFORATIONS
COAL

Dugan Production Corp.
Dot Com # 90
Application For Unorthodox Location