

UNITED STATES
DEPARTMENT OF THE INTERIOR
BUREAU OF LAND MANAGEMENTFORM APPROVED
Budget Bureau No. 1004-0135
Expires: March 31, 1993

SUNDRY NOTICES AND REPORTS ON WELLS

Do not use this form for proposals to drill or to deepen or reentry to a different reservoir.
Use "APPLICATION FOR PERMIT -" for such proposals

SUBMIT IN TRIPLICATE

1. Type of Well <input type="checkbox"/> Oil Well <input checked="" type="checkbox"/> Gas Well <input type="checkbox"/> Other		5. Lease Designation and Serial No. NM 55113
2. Name of Operator Dugan Production Corp.		6. If Indian, Allotted or Tribe Name
3. Address and Telephone No. P.O. Box 420, Farmington, NM 87499 (505) 325 - 1821		7. If Unit or CA, Agreement Designation
Location of Well (Footage, Sec., T., R., M., or Survey Description) 1800' FSL & 800' FWL (NWSW) Unit L, Sec. 23, T26N, R12W, NMPM		8. Well Name and No. Leah Marie #4
		9. API Well No. 30 045 30315
		10. Field and Pool, or Exploratory Area WAW FR Sand PC
		11. County or Parish, State San Juan, NM

12. CHECK APPROPRIATE BOX(S) TO INDICATE NATURE OF NOTICE, REPORT, OR OTHER DATA

TYPE OF SUBMISSION	TYPE OF ACTION	
<input checked="" type="checkbox"/> Notice of Intent	<input type="checkbox"/> Abandonment	<input type="checkbox"/> Change of Plans
<input type="checkbox"/> Subsequent Report	<input type="checkbox"/> Recompletion	<input type="checkbox"/> New Construction
<input type="checkbox"/> Final Abandonment Notice	<input type="checkbox"/> Plugging Back	<input type="checkbox"/> Non-Routine Fracturing
	<input type="checkbox"/> Casing Repair	<input type="checkbox"/> Water Shut-Off
	<input type="checkbox"/> Altering Casing	<input type="checkbox"/> Conversion to Injection
	<input checked="" type="checkbox"/> Other <u>Lay pipeline</u>	<input type="checkbox"/> Dispose Water

(Note: Report results of multiple completion on Well Completion or Recompletion Report and Log form.)

13. Describe Proposed or Completed Operations (Clearly state all pertinent details, and give pertinent dates, including estimated date of starting any proposed work. If well is directionally drilled, give subsurface locations and measured and true vertical depths for all markers and zones pertinent to this work.)*

Plan to construct gas sales line as shown on attached plat. Gas line will begin at the Mitzu Corn #90 located 2510' FNL & 1380' FEL, Section 23, T-26N, R-12W and run S 42°35'00"W for 1,295.16 feet to intersect a proposed pipeline at 36°28'16.82" north and 108°04'47.24" west. The line will be 6" poly-pipe rated at 160 psi and tested to 150 psi. Maximum operating pressure is 100 psi with typical pressure of 30 psi. The line will be buried 6' deep. Maximum disturbed width will be 30'. 175.56 feet of the line will be located on lease NOG-9909-1356 and 1,118.60 feet will be on lease NM-55113.

14. I hereby certify that the foregoing is true and correct

Signed

Kurt Fagrellius
Kurt Fagrellius

Title

Geologist

Date

3/1/2001

(This space for Federal or State office use)

Approved by

[Signature]
TitleEPB

Date

03/13/01

Conditions of approval, if any:

MITZI COM #90
PROPOSED WELL TIE

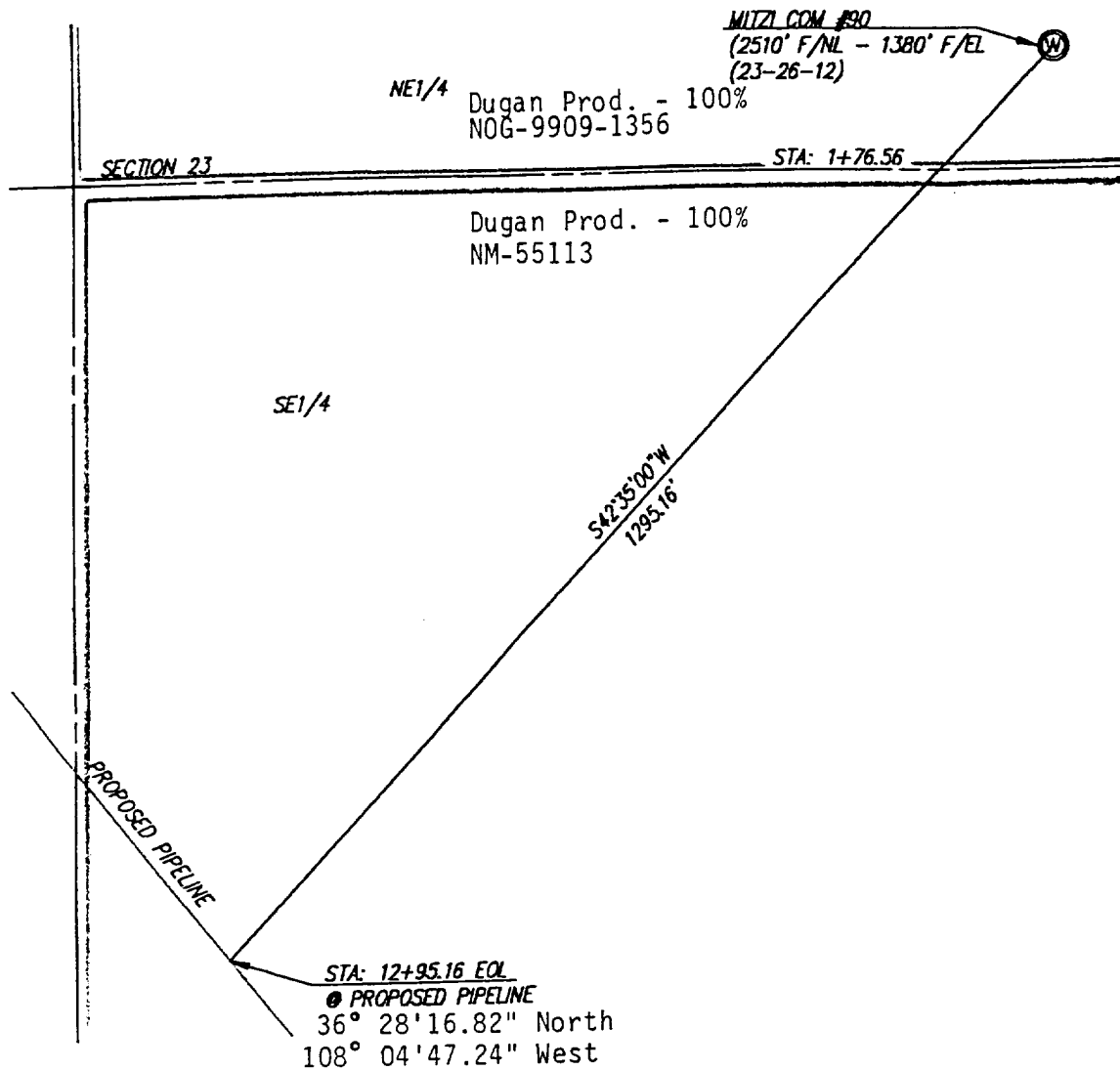

Some information on this plat is based on information taken from previous surveys, record information, or collateral evidence and may not reflect that which may be disclosed by a complete boundary survey. This plat is not to be relied on for the establishment of surface boundaries, fences, buildings or other future improvements.

Edgar L. Risenhoover
Professional Surveyor
New Mex. Reg. No. 5979

SEC.	TWP.	RGE.	1/4 SEC.	WIDTH	LENGTH			ACRES
					FEET	RODS	MILES	
23	26N	12W	NE1/4	40'	176.56'	10.70	0.03	0.16
23	26N	12W	SE1/4	40'	1118.60'	67.79	0.21	1.03
TOTALS					1295.16'	78.49	0.24	1.19

DUGAN PRODUCTION CORPORATION
PROPOSED WELL TIE
Mitzi Com #90
Sec. 23, T-26-N, R-12-W, N.M.P.M.
San Juan County, New Mexico

Revised 2/28/01

SCALE: DATE: 2/20/01