

Section 35

(SUBMIT IN TRIPLICATE)

Indian Agency

Jicarilla Apache

Allottee

Lease No. 240

UNITED STATES
DEPARTMENT OF THE INTERIOR
GEOLOGICAL SURVEY

660' FEL, 2310' FEL

SUNDRY NOTICES AND REPORTS ON WELLS

NOTICE OF INTENTION TO DRILL.....	X	SUBSEQUENT REPORT OF WATER SHUT-OFF.....	
NOTICE OF INTENTION TO CHANGE PLANS.....		SUBSEQUENT REPORT OF SHOOTING OR ACIDIZING.....	
NOTICE OF INTENTION TO TEST WATER SHUT-OFF.....		SUBSEQUENT REPORT OF ALTERING CASING.....	
NOTICE OF INTENTION TO REDRILL OR REPAIR WELL.....		SUBSEQUENT REPORT OF REDRILLING OR REPAIR.....	
NOTICE OF INTENTION TO SHOOT OR ACIDIZE.....		SUBSEQUENT REPORT OF ABANDONMENT.....	
NOTICE OF INTENTION TO PULL OR ALTER CASING.....		SUPPLEMENTARY WELL HISTORY.....	
NOTICE OF INTENTION TO ABANDON WELL.....			

(INDICATE ABOVE BY CHECK MARK NATURE OF REPORT, NOTICE, OR OTHER DATA)

September 11, 1962

Jicarilla 4-35

Well No. 7 is located 660 ft. from $\left[\begin{smallmatrix} N \\ S \end{smallmatrix} \right]$ line and 2310 ft. from $\left[\begin{smallmatrix} E \\ W \end{smallmatrix} \right]$ line of sec. 35NE 1/4 of SE 1/4, Sec. 35
(1/4 Sec. and Sec. No.)28 W
(Twp.)1 W
(Range)126W
(Meridian)Boulder-Monroe
(Field)Rio Arriba
(County or Subdivision)New Mexico
(State or Territory)

The elevation of the derrick floor above sea level is 7198 ft.

DETAILS OF WORK

(State names of and expected depths to objective sands; show sizes, weights, and lengths of proposed casings; indicate mudding jobs, cementing points, and all other important proposed work)

Notice is hereby given of intention to drill the Jicarilla 4-35 #7 to a total depth of approximately 4800' feet with rotary tools. 12 1/2" surface hole will be drilled to 100 feet where 100 feet of 9-5/8", 3 1/2"/ft., J-55, SMC new casing will be landed & cemented w/cement to surface. 8-3/8" hole will be drilled below surface casing with mud to approximately 3600'. 7", 2 1/2"/ft., J-55, SMC new casing will be landed & cemented at approximately 3600' with 200 sz cement. Drilling will continue in 6 1/2" hole to total depth substituting air for drilling fluid. Logs will be run. 3 1/2" slotted flush joint liner will be set at total depth if commercial production is obtained. Primary objective is the Gallup formation.

I understand that this plan of work must receive approval in writing by the Geological Survey before operations may be commenced.

Company Standard Oil Company of Texas, A Division of California Oil Company

Address Denver "B"

Montana, Texas

By G. G. Kowig

Title Engineer

RECEIVED

SEP 14 1962

OIL CON. COM.
26873

NEW MEXICO OIL CONSERVATION COMMISSION

Well Location and Acreage Dedication Plat

Section A.

Date September 12, 1962

Operator STANDARD OIL COMPANY of TEXAS Lease JICARILLA 4-35
 Well No. 7 Unit Letter B Section 35 Township 28 NORTH Range 1 WEST, NMPM
 Located 660 Feet From the NORTH Line, 2310 Feet From the EAST Line
 County RIO ARriba G. L. Elevation 7186.6 Dedicated Acreage 60 Acres
 Name of Producing Formation Gallop Pool Neiderhiser

1. Is the Operator the only owner in the dedicated acreage outlined on the plat below?
 Yes X No _____
2. If the answer to question one is "no", have the interests of all the owners been consolidated by communitization agreement or otherwise? Yes _____ No _____. If answer is "yes", Type of Consolidation.
3. If the answer to question two is "no", list all the owners and their respective interests below:

Owner

Land Description

RECEIVED

SEP 14 1962

U. S. GEOLOGICAL SURVEY
FEDERAL BUREAU OF RESEARCH

Section B.

Note: All distances must be from outer boundaries of section.

This is to certify that the information
 in Section A above is true and complete
 to the best of my knowledge and belief.

**STANDARD OIL CO. of TEXAS, a div.
 of California Oil Company**

(Operator)

J. E. Helm

(Representative)

Box 1979

(Address)

Farmington, N.M.

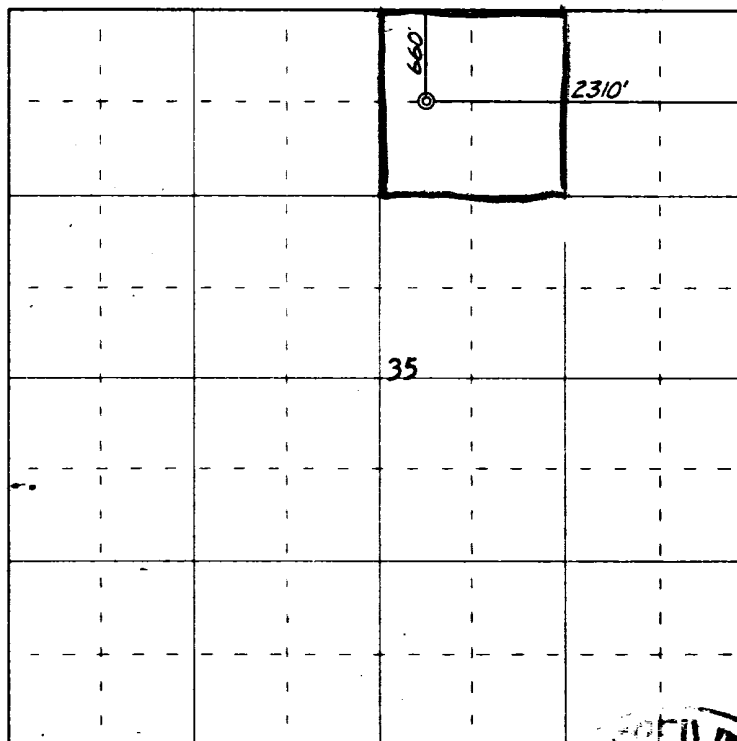

330 660 990 1320 1650 1980 2310 2640 2000 1500 1180

Scale 4 inches equal 1 mile

RECEIVED
SEP 14 1962

OIL CON. COM.

J. E. Helm

This is to certify that the above plat was prepared from field notes of actual surveys made by me or under my supervision and that the same are true and correct to the best of my knowledge and belief.

Date Surveyed 8 September 1962

James P. Leese
 Registered Professional Engineer and/or Land Surveyor
 James P. Leese, N. Mex. Reg. No. 1463

