

NEW MEXICO OIL CONSERVATION COMMISSION

Well Location and Acreage Dedication Plat

Section A.

Date August 9, 1961

Operator R. L. BAYLESS, FOUTZ AND BURSUM Lease BAYLESS-WHIGHAM
 Well No. 2 Unit Letter H Section 27 Township 28 NORTH Range 1 WEST NMPM
 Located 1650 Feet From the NORTH Line, 450 Feet From the EAST Line
 County RIO ARriba G. L. Elevation 7230.0 Dedicated Acreage 40 Acres
 Name of Producing Formation _____ Pool Wildcat

1. Is the Operator the only owner in the dedicated acreage outlined on the plat below?
 Yes X No _____
2. If the answer to question one is "no", have the interests of all the owners been consolidated by communization agreement or otherwise? Yes _____ No _____. If answer is "yes", Type of Consolidation.
3. If the answer to question two is "no", list all the owners and their respective interests below:

Owner

Land Description

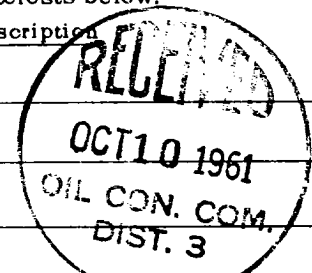

Section B.

Note: All distances must be from outer boundaries of section.

This is to certify that the information in Section A above is true and complete to the best of my knowledge and belief.

R. L. BAYLESS, FOUTZ AND BURSUM
 (Operator)

[Signature]
 (Representative)

Box 307
 (Address)

Farmington, New Mexico

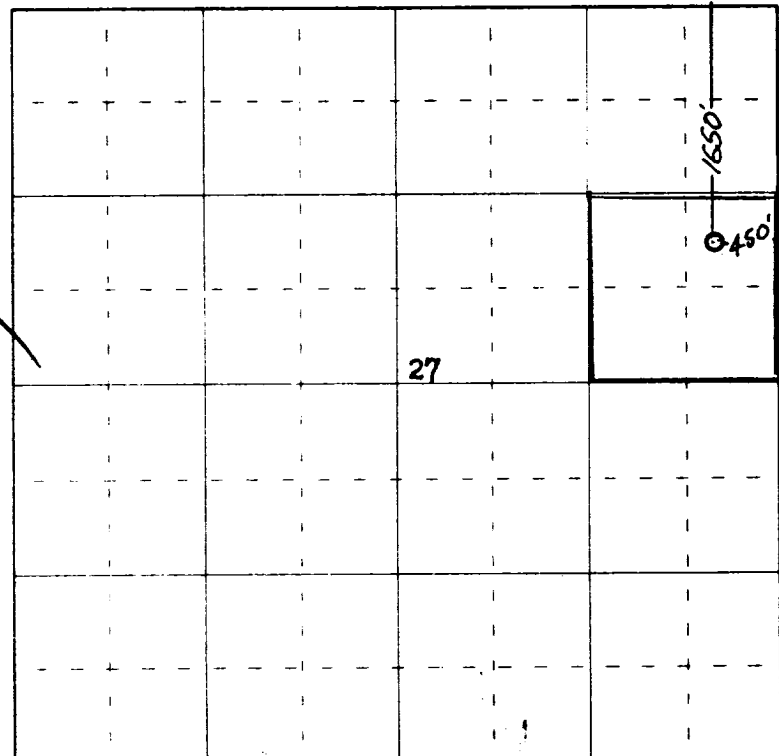

0 330 660 990 1320 1650 1980 2310 2640 2000 1500 1000 500 0

Scale 4 inches equal 1 mile

Ref: GLO plat dated 28 October 1922

(Seal)



Farmington, New Mexico

This is to certify that the above plat was prepared from field notes of actual surveys made by me or under my supervision and that the same are true and correct to the best of my knowledge and belief.

Date Surveyed 5 August 1961

James P. Leese
 Registered Professional Engineer and/or Land Surveyor
 James P. Leese N. Mex. Reg. No. 1463