

(SUBMIT IN TRIPLICATE)

UNITED STATES
DEPARTMENT OF THE INTERIOR
GEOLOGICAL SURVEY

Indian Agency _____

Allottee _____

Lease No. _____

SUNDRY NOTICES AND REPORTS ON WELLS

NOTICE OF INTENTION TO DRILL	SUBSEQUENT REPORT OF WATER SHUT-OFF
NOTICE OF INTENTION TO CHANGE PLANS	SUBSEQUENT REPORT OF SHOOTING OR ACIDIZING
NOTICE OF INTENTION TO TEST WATER SHUT-OFF	SUBSEQUENT REPORT OF ALTERING CASING
NOTICE OF INTENTION TO REDRILL OR REPAIR WELL	SUBSEQUENT REPORT OF REDRILLING OR REPAIR
NOTICE OF INTENTION TO SHOOT OR ACIDIZE	SUBSEQUENT REPORT OF ABANDONMENT
NOTICE OF INTENTION TO PULL OR ALTER CASING	SUPPLEMENTARY WELL HISTORY
NOTICE OF INTENTION TO ABANDON WELL	

(INDICATE ABOVE BY CHECK MARK NATURE OF REPORT, NOTICE, OR OTHER DATA)

Well No. 1 is located 100 ft. from [N] line and 100 ft. from [E] line of sec. 2
11 (4 Sec. and Sec. No.) 23 (Twp.) 1 (Range) 10 (Meridian)
Yukon (Field) In 2110 (County or Subdivision) Alaska (State or Territory)

The elevation of the derrick floor above sea level is 70 ft.

DETAILS OF WORK

(State names of and expected depths to objective sands; show sizes, weights, and lengths of proposed casings; indicate mudding jobs, cementing points, and all other important proposed work)

will 12" hole to 100'
 will 7" hole to 150'
 will 6 1/2" hole to 200'

of 10' of 10" with 30' at
 of 100' of 7" with 10' at
 of 7 1/2" lines from 150' to 200'

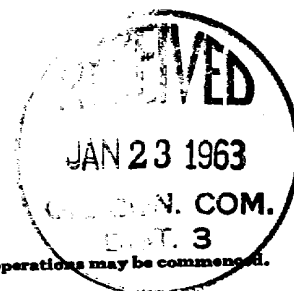

I understand that this plan of work must receive approval in writing by the Geological Survey before operations may be commenced.

Company L. L. Fout
 Address 100
Yukon, Alaska
 By J. L. Fout
 Title Owner - Operator

NEW MEXICO OIL CONSERVATION COMMISSION

Well Location and Acreage Dedication Plat

Section A.

Operator J. L. FOUTZ Date January 22, 1963
 Well No. 1650 Unit Letter H Section 29 Lease Amble Condensate 322
 Located 1650 Feet From the NORTH Line, 990 Township 28 NORTH Range 1 EAST NMPM
 County RIO ARriba G. L. Elevation 7108.0' Feet From the EAST Line
 Name of Producing Formation Shinarump Dedicated Acreage 40 Acres
 Pool Amble Condensate

1. Is the Operator the only owner in the dedicated acreage outlined on the plat below?
 Yes No X
2. If the answer to question one is "no", have the interests of all the owners been consolidated by communitization agreement or otherwise? Yes No X. If answer is "yes", Type of Consolidation.
3. If the answer to question two is "no", list all the owners and their respective interests below:

Owner

Land Description

J. L. Foutz

Owner - operator

Robert L. Gonsman

3 1/3 override royalty

Section B.

This is to certify that the information in Section A above is true and complete to the best of my knowledge and belief.

J. L. Foutz
 (Operator)

By
 (Representative)

Box 377
 (Address)

Farmington, New Mexico

Ref: GLO plat dated 28 Oct. 1922

Note: All distances must be from outer boundaries of section.

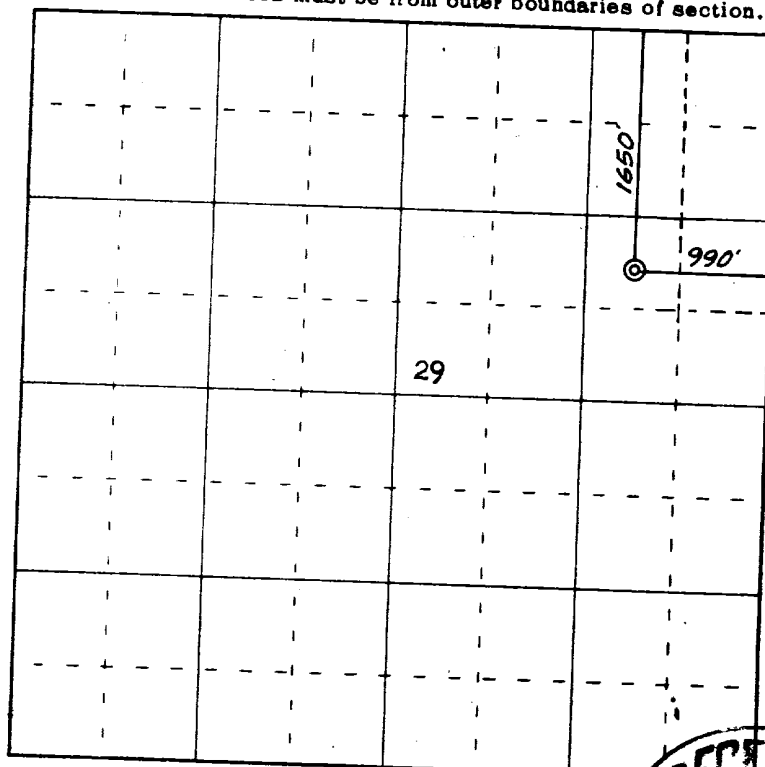

Scale 4 inches equal 1 mile

This is to certify that the above plat was prepared from field notes of actual surveys made by me or under my supervision and that the same are true and correct to the best of my knowledge and belief.

Date Surveyed 17 January 1963

James P. Leese
 Registered Professional Engineer and/or Land Surveyor
 James P. Leese, N. Mex. Reg. No. 1463

