



(SUBMIT IN TRIPLICATE)

Indian Agency

**Alameda Agency**

UNITED STATES  
DEPARTMENT OF THE INTERIOR  
GEOLOGICAL SURVEY

Allettee

Lease No.

**Contract #11  
Buckley Lease**

SUNDRY NOTICES AND REPORTS ON WELLS

|   |                                     |  |  |
|---|-------------------------------------|--|--|
| NOTICE OF INTENTION TO DRILL                  | <input checked="" type="checkbox"/> | SUBSEQUENT REPORT OF WATER SHUT-OFF        |  |
| NOTICE OF INTENTION TO CHANGE PLANS           |                                     | SUBSEQUENT REPORT OF SHOOTING OR ACIDIZING |  |
| NOTICE OF INTENTION TO TEST WATER SHUT-OFF    |                                     | SUBSEQUENT REPORT OF ALTERING CASING       |  |
| NOTICE OF INTENTION TO REDRILL OR REPAIR WELL |                                     | SUBSEQUENT REPORT OF REDRILLING OR REPAIR  |  |
| NOTICE OF INTENTION TO SHOOT OR ACIDIZE       |                                     | SUBSEQUENT REPORT OF ABANDONMENT           |  |
| NOTICE OF INTENTION TO PULL OR ALTER CASING   |                                     | SUPPLEMENTARY WELL HISTORY                 |  |
| NOTICE OF INTENTION TO ABANDON WELL           |                                     |  |  |

(INDICATE ABOVE BY CHECK MARK NATURE OF REPORT, NOTICE, OR OTHER DATA)

Well No. **24-43** is located **300** ft. from **[S]** line and **2000** ft. from **[E]** line of sec. **20**  
**24** Sec. **20** **24** **24** **24**  
 (4 Sec. and Sec. No.) (Twp.) (Range) (Meridian)  
**24-43** **24** **24** **24**  
 (Field) (County or Subdivision) (State or Territory)

The elevation of the derrick floor above sea level is **737** ft.

DETAILS OF WORK

(State names of and expected depths to objective sands; show sizes, weights, and lengths of proposed casings; indicate mudding jobs, cementing points, and all other important proposed work)

1. Spud 12-1/2" hole. Cement 9-5/8" casing at 100' w/ 65 cwt. being cement to surface. Cement casing. 100 12 hours. From: top of 100' to 100'.
2. Drill 8-1/2" hole to 200'. Run 8 1/2" casing at 200' w/ 65 cwt. Cement 7" casing at 200' w/ 65 cwt. Run temp. 200' to determine cement top. 12 hours. From: top of 100' to 200'.
3. Drill 6 1/2" hole to 200' (200'). Run 6 1/2" casing, Induction and Casing logs 200'/200'. Run 6 1/2" casing and land at 200'. Line to be hung on subsequent product lengths. From: 200'/200'.
4. Oil pump, w/ 200' hole lower grade.
5. Run 2-1/2" tubing, wire & pump & put on production.

I understand that this plan of work must receive approval in writing by the Geological Survey before operations may be commenced.

Company **Energy Mktg. Oil Company, Inc.**

Address **P. O. Box 2072**

**Barroto, Colorado**

By

Title

**P. M. Barry**  
**P. M. Barry**  
**State Tech. Supr.**

Notes 6 Pgs. 1  
File 1



|                           |     |
|---------------------------|-----|
| NUMBER OF COPIES RECEIVED |     |
| DISTRIBUTION              |     |
| SANTA FE                  |     |
| FILE                      |     |
| U.S.                      |     |
| LAND OFFICE               |     |
| TRANSPORTER               | OIL |
|                           | GAS |
| PRODUCTION OFFICE         |     |
| OPERATOR                  |     |

**NEW MEXICO OIL CONSERVATION COMMISSION**  
**WELL LOCATION AND ACREAGE DEDICATION PLAT**  
 SEE INSTRUCTIONS FOR COMPLETING THIS FORM ON THE REVERSE SIDE

**FORM C-128**  
 Revised 5/1/57

**SECTION A**

|   |                                      |                        |                               |                                       |                          |
|---|--------------------------------------|------------------------|-------------------------------|---------------------------------------|--------------------------|
| Operator<br><b>Socony Mobil Oil Company, Inc.</b>   |                                      |                        | Lease<br><b>Boulder</b>       |                                       | Well No.<br><b>34-23</b> |
| Unit Letter<br><b>0</b>   | Section<br><b>23</b>                 | Township<br><b>28N</b> | Range<br><b>1W</b>            | County<br><b>Rio Arriba</b>           |                          |
| Actual Footage Location of Well:<br><b>330</b> feet from the <b>North</b> line and <b>2310</b> feet from the <b>East</b> line |                                      |                        |                               |                                       |                          |
| Ground Level Elev.<br><b>7137'</b>  | Producing Formation<br><b>Gallup</b> |                        | Pool<br><b>Boulder Mancos</b> | Dedicated Acreage:<br><b>40</b> Acres |                          |

1. Is the Operator the only owner in the dedicated acreage outlined on the plat below? YES X NO \_\_\_\_ . ("Owner" means the person who has the right to drill into and to produce from any pool and to appropriate the production either for himself or for himself and another. (65-3-29 (e) NMSA 1935 Comp.)
2. If the answer to question one is "no," have the interests of all the owners been consolidated by communitization agreement or otherwise? YES \_\_\_\_ NO \_\_\_\_ . If answer is "yes," Type of Consolidation \_\_\_\_
3. If the answer to question two is "no," list all the owners and their respective interests below:

| Owner | Land Description |
|-------|------------------|
|       |                  |
|       |                  |

**SECTION B**

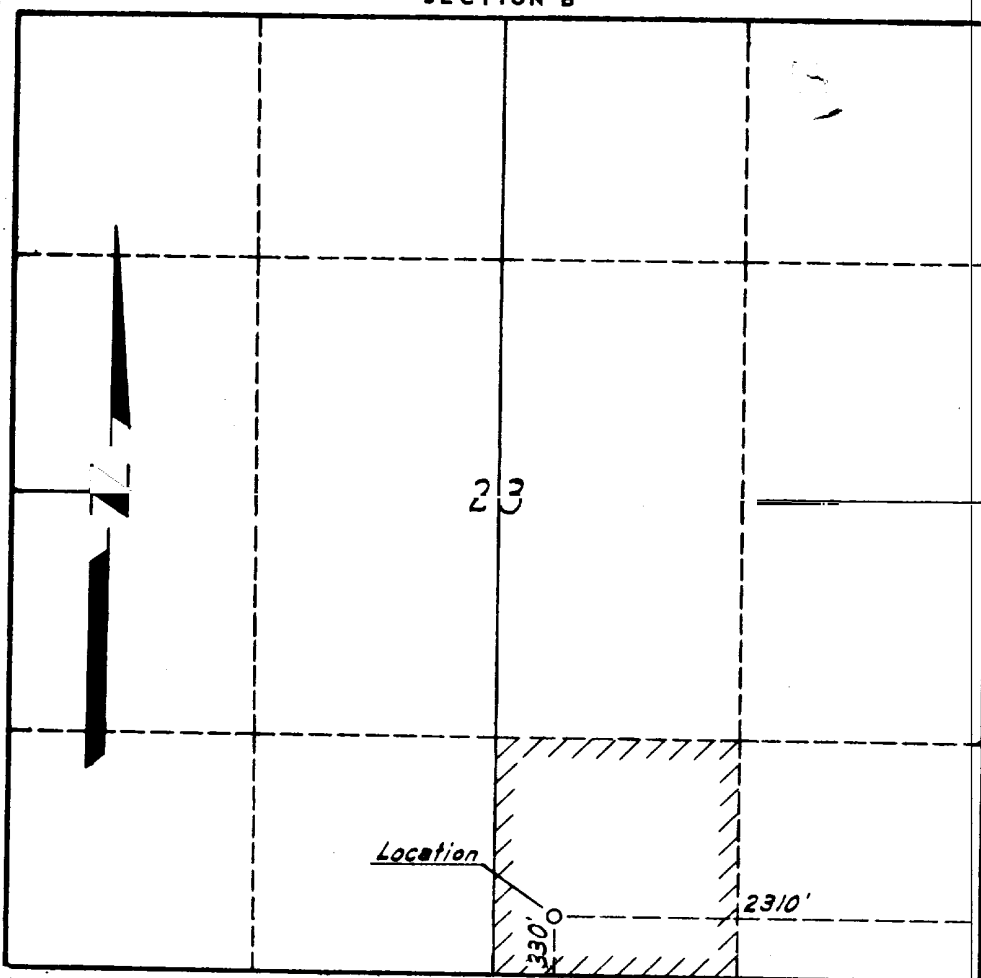

I hereby certify that the information in SECTION A above is true and complete to the best of my knowledge and belief.

|  |
|--|
| Name<br><b>P. M. Barry</b>                   |
| Position<br><b>Dist. Prod. Supt.</b>         |
| Company<br><b>Socony Mobil Oil Co., Inc.</b> |
| Date<br><b>July 19, 1962</b>                 |

I hereby certify that the well location shown on the plat in SECTION B was plotted from field notes of actual surveys made by me or under my supervision, and that the same is true and correct to the best of my knowledge and belief.

|  |
|--|
| Date Surveyed<br><b>7/11/62</b>  |
| Registered Professional Engineer and/or Land Surveyor<br><b>R. S. 3330</b> |
| Certificate No.<br><b>L. S. 3330</b>                                       |

