

(SUBMIT IN TRIPLICATE)

UNITED STATES  
DEPARTMENT OF THE INTERIOR  
GEOLOGICAL SURVEY

Land Office Santa Fe  
Lease No. 079521-A  
Unit San Juan 28-5 Unit

SUNDRY NOTICES AND REPORTS ON WELLS

RECEIVED  
NOV 27 1962  
U. S. GEOLOGICAL SURVEY  
FARMINGTON, NEW MEXICO

NOTICE OF INTENTION TO DRILL	XX	SUBSEQUENT REPORT OF WATER SHUT-OFF
NOTICE OF INTENTION TO CHANGE PLANS		SUBSEQUENT REPORT OF SHOOTING OR ACIDIZING
NOTICE OF INTENTION TO TEST WATER SHUT-OFF		SUBSEQUENT REPORT OF ALTERING CASING
NOTICE OF INTENTION TO RE-DRILL OR REPAIR WELL		SUBSEQUENT REPORT OF RE-DRILLING OR REPAIR
NOTICE OF INTENTION TO SHOOT OR ACIDIZE		SUBSEQUENT REPORT OF ABANDONMENT
NOTICE OF INTENTION TO PULL OR ALTER CASING		SUPPLEMENTARY WELL HISTORY
NOTICE OF INTENTION TO ABANDON WELL		

INDICATE ABOVE BY CHECK MARK NATURE OF REPORT, NOTICE, OR OTHER DATA

Nov. 26, 1962

Well No 64 is located 1850 ft. from ~~xxxx~~ N line and 790 ft. from ~~xxxx~~ E line of sec. 28  
NE/4 Sec. 28 28N 5W N.M.P.M.  
Basin Dakota Rio Arriba New Mexico

The elevation of the derrick floor above sea level is 6702 ft.

DETAILS OF WORK

(State names of and expected depths of layers, sands, shales, etc., show sizes, weights, and lengths of proposed casings, indicate mudding tubs, cementing points, and all other important proposed work)

It is intended to mud drill a well with rotary tools thru the Dakota formation and to perforate and fracture possible producing zones. Est. T. D. 8020'.

Casing Program:

9 5/8" @ 300' w/210 sks. cement circulated to surface.  
4 1/2" @ 8020' w/2 & 3 stage collars. Set 2nd stage collar 50' - 100' below base of Mesa Verde, 3rd stage 50' - 100' below base of Pictured Cliffs.  
Cement first stage w/220 sacks to cover 200' above Greenhorn  
Second Stage w/190 sks. to cover 100' above Greenhorn House.  
Third stage w/160 sks. to cover Ojo Alamo

The N/2 of Section 28 is dedicated to this well.

I understand that this plan of work must receive approval in writing by the Geological Survey before operation may be commenced.

Company El Paso Natural Gas Company

Address Box 990

Farmington, New Mexico

By *H. E. M. Canally*  
Title Petroleum Engineer

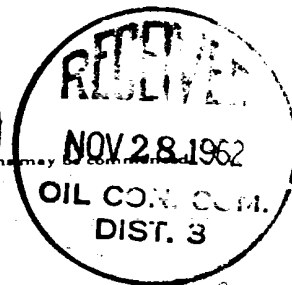
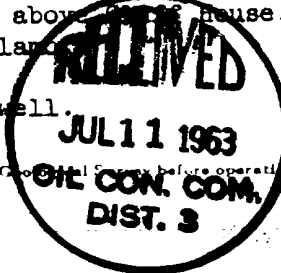

*aka!*

## Well Location and Acreage Dedication Plat

Section A.

Date: **SEPTEMBER 11, 1962**

Operator **EL PASO NATURAL GAS COMPANY** Lease **SAN JUAN 28-5 UNIT** SFO79521-A  
 Well No. **64** Unit Letter **H** Section **28** Township **28-N** Range **5-W** NMPM  
 Located **1850** Feet From **NORTH** Line. **790** East From **EAST** Line  
 County **RIO ARriba** G. L. Elevation **6692** Dedication Acreage **320** Acre  
 Name of Producing Formation **DAKOTA** Pool **BASIN DAKOTA**

1. Is the Operator the only owner in the dedicated acreage outlined on the plat to date?  
 Yes **XX** No
2. If the answer to question one is "no", have the interests of all the owners been ascertained and their consent and agreement or otherwise? Yes No If answer is "yes" Type of Consent (Initials)
3. If the answer to question two is "no", list all the owners and their respective interests or flows.
- | Owner | Land Description |
|-------|------------------|
|-------|------------------|

Section B.

This is to certify that the information in Section A above is true and complete to the best of my knowledge and belief.

**El Paso Natural Gas Company**  
 (Operator)  
**ORIGINAL SIGNED H.E. McANALLY**  
 (Representative)  
**Box 990**  
 (Address)  
**Farmington, New Mexico**

Note: All distances must be from center of boundary of section

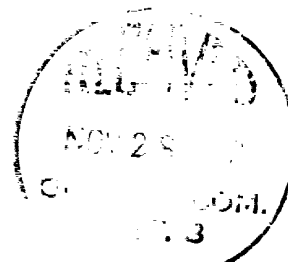
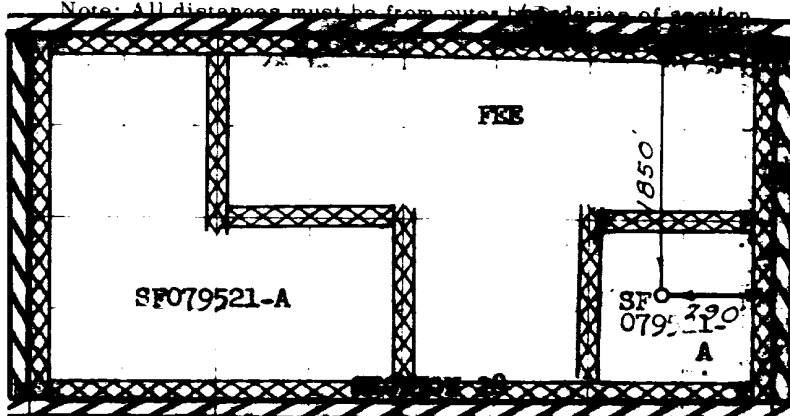

NOTE: THIS PLAT REISSUED TO SHOW  
 MOVED LOCATION.

9 26 62

Scale: 1 inch = 400 feet

Scale: 1 inch = 400 feet

This is to certify that the above plat was prepared from field notes of a true survey made by me or under my supervision and that the same are true and correct to the best of my knowledge and belief.

(Seal)

Date Surveyed **JULY 3, 1962**

*Paul E. Wilson*  
 Registered Professional Engineer and/or Land Surveyor

Farmington, New Mexico