



COPY TO O. C. G.

UNITED STATES
DEPARTMENT OF THE INTERIOR
GEOLOGICAL SURVEY
P. O. Box 965
Farmington, New Mexico

IN REPLY REFER TO:

February 13, 1956

Pacific Northwest Pipeline Corporation
413 1/2 West Main Street
Farmington, New Mexico

Re: Santa Fe 079193
14-08-001-1051

Gentlemen:

Receipt is acknowledged of your "Notice of Intention to Drill" dated February 9, 1956 covering your well No. 62-22 San Juan 28-6 Unit in SW 1/4 NE 1/4 sec. 22, T. 28 N., R. 6 W., N. M. L. M., Rio Arriba County, New Mexico, Blanco Mesa Verde pool.

Your proposed work is hereby approved subject to compliance with the provisions of the "Oil and Gas Operating Regulations" revised May 25, 1942, a copy of which will be sent to you on request, and subject to the following conditions:

1. Drilling operations so authorized are subject to the attached sheet for general conditions of approval.
2. Furnish copies of all logs.

Very truly yours,

(Orig. Sgd.) P. T. McGrath

P. T. McGrath
District Engineer

PTMcGrath:ac

*Plat approved
2-14-56*

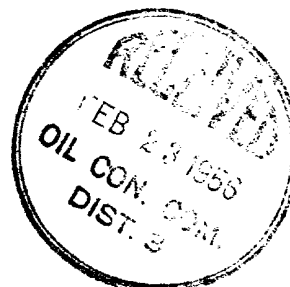
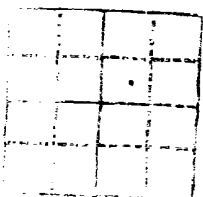

IN REPLY REFER TO:

UNITED STATES
DEPARTMENT OF THE INTERIOR
GEOLOGICAL SURVEY



TO THE DIRECTOR, GEOLOGICAL SURVEY
WASHINGTON, D. C.

FROM THE CHIEF OF FIELD OFFICE
ALBUQUERQUE, N. M.

SUBJECT: [Illegible]

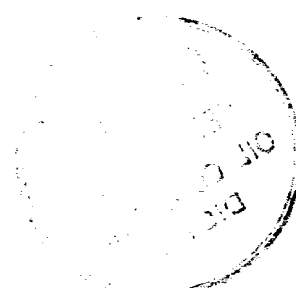

1-W. E. Johnston
2-El Paso
1-File

(SUBMIT IN TRIPLICATE)

UNITED STATES
DEPARTMENT OF THE INTERIOR
GEOLOGICAL SURVEY

Land Office **Santa Fe**
Lease No. **071193**
Unit **25-6**
714-1-1-1-10-11

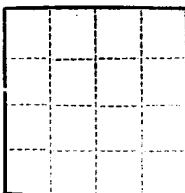

SUNDRY NOTICES AND REPORTS ON WELLS

NOTICE OF INTENTION TO DRILL		SUBSEQUENT REPORT OF WATER SHUT-OFF	
NOTICE OF INTENTION TO CHANGE PLANS		SUBSEQUENT REPORT OF SHOOTING OR ACIDIZING	
NOTICE OF INTENTION TO TEST WATER SHUT-OFF		SUBSEQUENT REPORT OF ALTERING CASING	
NOTICE OF INTENTION TO RE-DRILL OR REPAIR WELL		SUBSEQUENT REPORT OF RE-DRILLING OR REPAIR	
NOTICE OF INTENTION TO SHOOT OR ACIDIZE		SUBSEQUENT REPORT OF ABANDONMENT	
NOTICE OF INTENTION TO PULL OR ALTER CASING		SUPPLEMENTARY WELL HISTORY	
NOTICE OF INTENTION TO ABANDON WELL			

(INDICATE ABOVE BY CHECK MARK NATURE OF REPORT, NOTICE, OR OTHER DATA)

February 9, 1956, 19__

Well No. **62-22** is located **1650** ft. from **(N)** line and **1850** ft. from **(E)** line of sec. **22**

24/4 **24/4** **20N** **24** **N.M.P.M.**
Blanco **Blanco** **Blanco** **Blanco** **New Mexico**
(Field) (County or Subdivision) (State or Territory)

The elevation of the derrick floor above sea level is **4950** ft.

DETAILS OF WORK

(State names of and expected depths to objective sands; show sizes, weights, and lengths of proposed casings; indicate mudding jobs, cementing points, and all other important proposed work)

Propose to drill to 200', set 10-3/4" casing cemented w/150 or 45 gal. Then drill w/water and minimum mud, to 1415. Set 7-1/8" casing cemented w/150 or 51 gal and 50 or more. Then drill w/gas to 5770 (total depth). Set 5-1/2" casing cemented w/160 or 21 gal. Perf and sand from the Ft. Lockett Member & Cliff House, separately each w/40,000 gallons water w/approx 1 1/2 sand gal. Clean well to total depth run tubing and complete. 300 screen and the 1/2 of 100 dedicated to this well.

I understand that this plan of work must receive approval in writing by the Geological Survey before operations may be commenced.

Company **PACIFIC NORTHWEST PIPELINE CORPORATION**

Address **4131 West Main Street**

Peru, New Mexico

By **Original signed by T. A. Dwyer**

Title **District Engineer**

NEW MEXICO
OIL CONSERVATION COMMISSION

Form C-128

Well Location and/or Gas Proration Plat

Date _____

Operator Pacific Northwest Pipeline Corporation Lease _____

Well No. _____ Section 22 Township 28N Range 6W NMPM

Located 1650 Feet From North Line, 1850 Feet From East Line,

Rio Arriba County, New Mexico. G. L. Elevation 6569, ungraded

Name of Producing Formation _____ Pool _____ Dedicated Acreage _____

(Note: All distances must be from outer boundaries of Section)

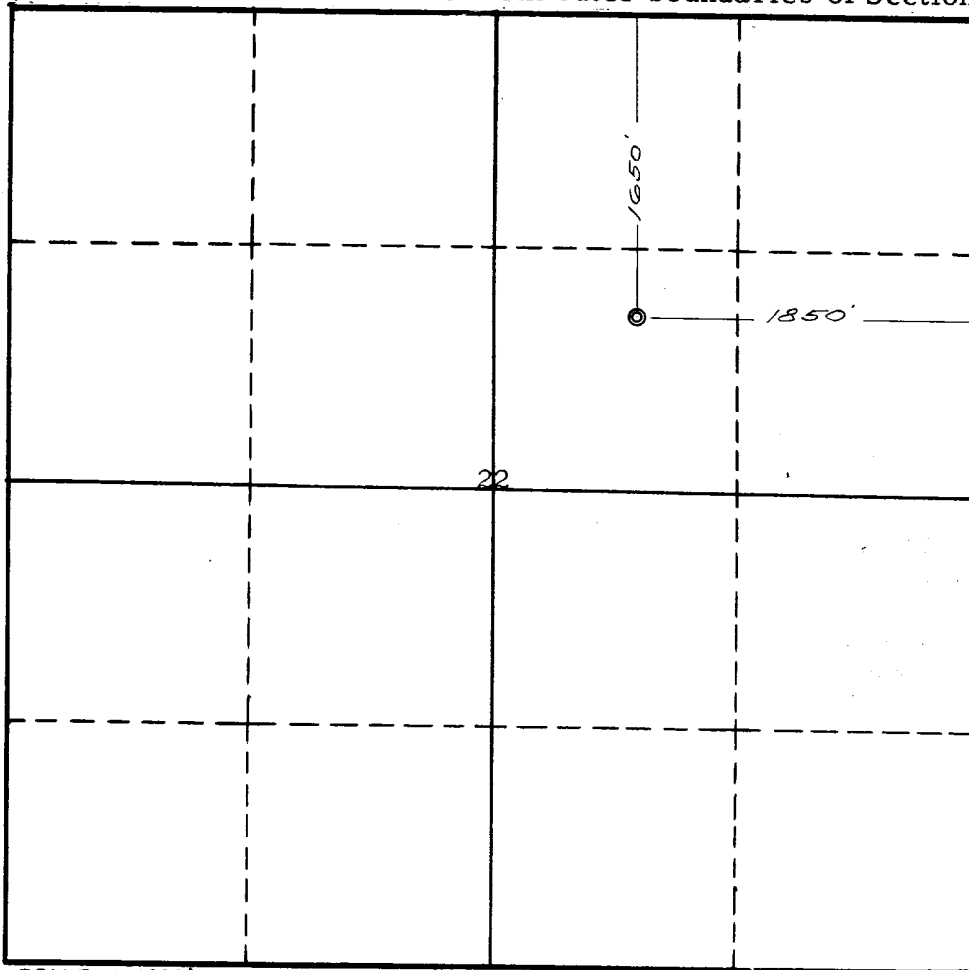

SCALE: 1"=1000'

1. Is this Well a Dual Comp. ? Yes ___ No ___.
2. If the answer to Question 1 is yes, are there any other dually completed wells within the dedicated acreage ? Yes ___ No ___.

This is to certify that the above plat was prepared from field notes of actual surveys made by me or under my supervision and that the same are true and correct to the best of my knowledge and belief.

Name _____
Position _____
Representing _____
Address _____

Date Surveyed January 27, 1956
Ernest A. Cochran
Registered Professional Engineer and/or
Land Surveyor **FOUR STATES OIL FIELD SURVEYS**
N. Mex. Reg. No. 1545 **FARMINGTON, NEW MEXICO**