

STATE OF NEW MEXICO
**OIL CONSERVATION
 COMMISSION**
 DISTRICT NO. 3
 Phone 99 P. O. Box 697
 AZTEC, NEW MEXICO

(SUBMIT IN TRIPLICATE)

UNITED STATES
 DEPARTMENT OF THE INTERIOR
 GEOLOGICAL SURVEY

Land Office ~~Albuquerque~~ **Albuquerque**
~~Indian Reservation~~
 Unit **Contract No. 84**
Tract #56
South Tulce

SUNDRY NOTICES AND REPORTS ON WELLS

NOTICE OF INTENTION TO DRILL.....	SUBSEQUENT REPORT OF WATER SHUT-OFF.....	
NOTICE OF INTENTION TO CHANGE PLANS.....	SUBSEQUENT REPORT OF SHOOTING OR ACIDIZING.....	
NOTICE OF INTENTION TO TEST WATER SHUT-OFF.....	SUBSEQUENT REPORT OF ALTERING CASING.....	
NOTICE OF INTENTION TO RE-DRILL OR REPAIR WELL.....	SUBSEQUENT REPORT OF REDRILLING OR REPAIR.....	
NOTICE OF INTENTION TO SHOOT OR ACIDIZE.....	SUBSEQUENT REPORT OF ABANDONMENT.....	
NOTICE OF INTENTION TO PULL OR ALTER CASING.....	Subsequent Report of Casing Run	XX
NOTICE OF INTENTION TO ABANDON WELL.....		

(INDICATE ABOVE BY CHECK MARK NATURE OF REPORT, NOTICE, OR OTHER DATA)

June 27, 1951

Well No. **1** is located **330** ft. from **N** line and **330** ft. from **W** line of **0** **Center 33, 334, 300. 6** **330** **330**
Alcant (South Tulce) **Rio Arriba** **New Mexico**
 (Field) **Ground** (County or Subdivision) **7:00** (State or Territory)

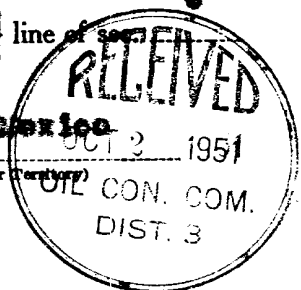

The elevation of the derrick floor above sea level is _____ ft.

DETAILS OF WORK

(State names of and expected depths to objective sands; show sizes, weights, and lengths of proposed casings; indicate mudding jobs, cementing points, and all other important proposed work)
 Well cased 6-1-51. Drilled to 831' and reamed to 17 1/4" hole. Cemented 13 5/8" OD 48# casing at 831' RB w/700 sacks. Net 72 hours, tested with mudlog pump at 1000 pounds.

CS03(2)-703(2)-000(2)-file

I understand that this plan of work must receive approval in writing by the Geological Survey before operations may be commenced.

Continental Oil Company
 Company **Shiprock, New Mexico**
 Address _____
 By **W.L. Pierson**
 District Engineer

Unit
Page No.
Date

RESEARCH REPORT
UNITED STATES
DEPARTMENT OF THE INTERIOR
BUREAU OF LAND MANAGEMENT

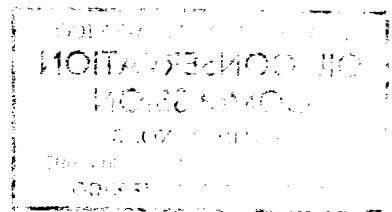

STATE BY STATE AND REPORTS OF BUREAU

REPORT BY STATE AND REPORTS OF BUREAU
The following reports were prepared by the Bureau of Land Management during the year ending June 30, 1954:

10
The following reports were prepared by the Bureau of Land Management during the year ending June 30, 1954:

STATEMENTS OF WORK

The following reports were prepared by the Bureau of Land Management during the year ending June 30, 1954:

UNITED STATES DEPARTMENT OF THE INTERIOR
BUREAU OF LAND MANAGEMENT
WASHINGTON, D. C.