

SUBSCRIBED AND SWORN TO before me this 7th day of May, 19 99.

Maal Benallygom
Notary Public

My Commission expires: 10/9/99

FOR OIL CONSERVATION DIVISION USE ONLY:

VIII. CERTIFICATION OF APPROVAL:

This application for Qualification of a Well Workover Project is hereby approved and the above referenced Well is designated as a Well Workover Project pursuant to the "Natural Gas and Crude Oil Production Incentive Act" (Laws 1995, Chapter 15, Sections 1 through 8). By copy of this Application and Certification of Approval, the Division notifies the Secretary of the Taxation and Revenue Department of this Approval and certifies that this Well Workover Project has been completed as of:

6/22, 19 98.

378
District Supervisor, District 3
Oil Conservation Division

Date: 7/19/99

IX. DATE OF NOTIFICATION TO THE SECRETARY OF THE TAXATION AND REVENUE DEPARTMENT.

DATE: _____

UNITED STATES
DEPARTMENT OF THE INTERIOR
BUREAU OF LAND MANAGEMENT

RECEIVED

Sundry Notices and Reports on Wells

93 JUL -8 PM 4:55
070

1. Type of Well
GAS

5. Lease Number
SF-079520A
6. If Indian, All. or
Tribe Name

2. Name of Operator

**BURLINGTON
RESOURCES** OIL & GAS COMPANY

7. Unit Agreement Name

3. Address & Phone No. of Operator

PO Box 4289, Farmington, NM 87499 (505) 326-9700

8. Well Name & Number
San Juan 28-5 Unit
San Juan 28-5 U #78

4. Location of Well, Footage, Sec., T, R, M

990' FSL, 964' FWL, Sec.25, T-28-N, R-5-W, NMPM

9. API Well No.
30-039-20105

DHC-1756

10. Field and Pool
Blanco MV/Basin DK
11. County and State
Rio Arriba Co, NM

12. CHECK APPROPRIATE BOX TO INDICATE NATURE OF NOTICE, REPORT, OTHER DATA

Type of Submission	Type of Action
<input type="checkbox"/> Notice of Intent	<input type="checkbox"/> Abandonment
<input checked="" type="checkbox"/> Subsequent Report	<input checked="" type="checkbox"/> Recompletion
<input type="checkbox"/> Final Abandonment	<input type="checkbox"/> Plugging Back
	<input type="checkbox"/> Casing Repair
	<input type="checkbox"/> Altering Casing
	<input checked="" type="checkbox"/> Other - Commingle
	<input type="checkbox"/> Change of Plans
	<input type="checkbox"/> New Construction
	<input type="checkbox"/> Non-Routine Fracturing
	<input type="checkbox"/> Water Shut off
	<input type="checkbox"/> Conversion to Injection

13. Describe Proposed or Completed Operations

- 6-15-98 MIRU. ND WH. NU BOP. TOOH w/2 3/8" tbg. SDON.
- 6-16-98 TIH w/CIBP, set @ 6315'. Load hole w/2% KCl wtr. PT CIBP to 6315 to 1000 psi, OK. Ran CBL-CCL-GR @ 3900-6315' w/1000 psi on csg, 100% bond @ 4770-6307', TOC @ 4078'. Perf Point Lookout w/1 SPF @ 5866, 5886, 5902, 5906, 5917, 5962, 5984, 5966, 5978, 6011, 6021, 6023, 6025, 6027, 6031, 6033, 6040, 6071, 6082, 6084, 6094, 6107, 6112, 6114, 6126' w/25 0.29" diameter holes total. TOOH. SDON.
- 6-17-98 PT CIBP to 3700 psi/15 min, OK. Spot 200 gal 15% HCl @ 5840-6140'. TOOH. SDON.
- 6-18-98 Frac Point Lookout w/1728 bbl 30# linear gel, 90,000# 20/40 Brady sd. TOOH. TIH w/CIBP, set @ 5840'. Perf Cliff House/Menefee w/1 SPF @ 5582, 5584, 5596, 5610, 5612, 5613, 5618, 5624, 5626, 5652, 5653, 5682, 5712, 5742, 5744, 5750, 5752, 5767, 5771, 5780, 5782, 5792, 5794, 5797, 5818' w/25 0.29" diameter holes total. PT CIBP to 3800 psi/15 min, OK. Acidize w/2000 gal 15% HCl. Frac Cliff House/Menefee w/1594 bbl 30# linear gel, 90,000# 20/40 Brady sd. SDON.
- 6-19-98 TIH w/mill. Blow well & CO.
- 6-20-98 Blow well & CO. Mill out CIBP @ 5840'. TIH, blow well & CO.
- 6-21/22-98 Blow well & CO.
- 6-23-98 Blow well & CO. TOOH. TIH W/264 jts 2 3/8" 4.7# J-55 EUE tbg, landed @ 8220'. ND BOP. NU WH. RD. Rig released.

14. I hereby certify that the foregoing is true and correct.

Signed [Signature] Title Regulatory Administrator Date 7/2/98

(This space for Federal or State Office use)

APPROVED BY _____ Title _____ Date _____
CONDITION OF APPROVAL, if any: ACC AD

JUL 1998

OPERATOR

FARMINGTON DISTRICT OFFICE

San Juan 28-5 Unit # 78 (Dakota)

<u>Month</u>	<u>Oil</u>	<u>Gas</u>
Jun-97	-	2,224
Jul-97	-	1,910
Aug-97	-	1,590
Sep-97	-	1,643
Oct-97	-	2,199
Nov-97	-	1,941
Dec-97	-	622
Jan-98	-	101
Feb-98	-	83
Mar-98	-	1,879
Apr-98	-	3,382
May-98	-	1,917

San Juan 28-5 Unit #78

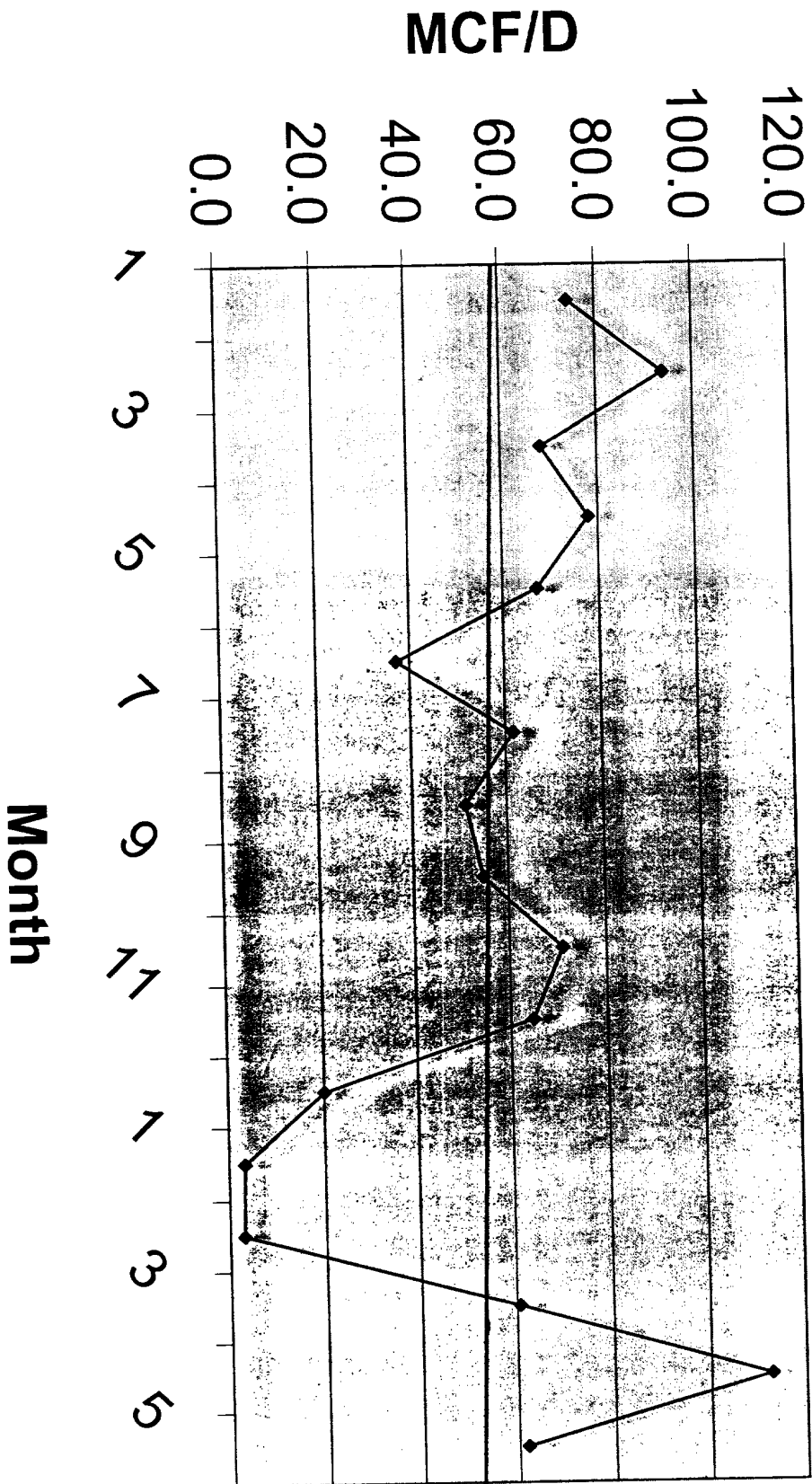

Expected Production

San Juan 28-5 Unit # 78

<u>Month</u>	<u>BBL</u>	<u>MCF</u>	<u>Month</u>	<u>BBL</u>	<u>MCF</u>
6/1/98		1,758	6/1/18		574
7/1/98		1,750	7/1/18		572
8/1/98		1,742	8/1/18		569
9/1/98		1,734	9/1/18		566
10/1/98		1,726	10/1/18		564
11/1/98		1,718	11/1/18		561
12/1/98		1,710	12/1/18		559
1/1/99		1,702	1/1/19		556
2/1/99		1,694	2/1/19		553
3/1/99		1,686	3/1/19		551
4/1/99		1,678	4/1/19		548
5/1/99		1,670	5/1/19		546
6/1/99		1,662	6/1/19		543
7/1/99		1,655	7/1/19		541
8/1/99		1,647	8/1/19		538
9/1/99		1,639	9/1/19		536
10/1/99		1,632	10/1/19		533
11/1/99		1,624	11/1/19		531
12/1/99		1,617	12/1/19		528
1/1/00		1,609	1/1/20		526
2/1/00		1,602	2/1/20		523
3/1/00		1,594	3/1/20		521
4/1/00		1,587	4/1/20		518
5/1/00		1,579	5/1/20		516
6/1/00		1,572	6/1/20		514
7/1/00		1,565	7/1/20		511
8/1/00		1,557	8/1/20		509
9/1/00		1,550	9/1/20		507
10/1/00		1,543	10/1/20		504
11/1/00		1,536	11/1/20		502
12/1/00		1,529	12/1/20		499
1/1/01		1,522	1/1/21		497
2/1/01		1,515	2/1/21		495
3/1/01		1,507	3/1/21		493
4/1/01		1,500	4/1/21		490
5/1/01		1,493	5/1/21		488
6/1/01		1,487	6/1/21		486
7/1/01		1,480	7/1/21		483
8/1/01		1,473	8/1/21		481
9/1/01		1,466	9/1/21		479
10/1/01		1,459	10/1/21		477
11/1/01		1,452	11/1/21		475
12/1/01		1,446	12/1/21		472
1/1/02		1,439	1/1/22		470
2/1/02		1,432	2/1/22		468
3/1/02		1,425	3/1/22		466
4/1/02		1,419	4/1/22		464
5/1/02		1,412	5/1/22		461

Expected Production

San Juan 28-5 Unit # 78

<u>Month</u>	<u>BBL</u>	<u>MCF</u>	<u>Month</u>	<u>BBL</u>	<u>MCF</u>
6/1/02		1,406	6/1/22		459
7/1/02		1,399	7/1/22		457
8/1/02		1,393	8/1/22		455
9/1/02		1,386	9/1/22		453
10/1/02		1,380	10/1/22		451
11/1/02		1,373	11/1/22		449
12/1/02		1,367	12/1/22		447
1/1/03		1,361	1/1/23		445
2/1/03		1,354	2/1/23		442
3/1/03		1,348	3/1/23		440
4/1/03		1,342	4/1/23		438
5/1/03		1,335	5/1/23		436
6/1/03		1,329	6/1/23		434
7/1/03		1,323	7/1/23		432
8/1/03		1,317	8/1/23		430
9/1/03		1,311	9/1/23		428
10/1/03		1,305	10/1/23		426
11/1/03		1,299	11/1/23		424
12/1/03		1,293	12/1/23		422
1/1/04		1,287	1/1/24		420
2/1/04		1,281	2/1/24		418
3/1/04		1,275	3/1/24		416
4/1/04		1,269	4/1/24		415
5/1/04		1,263	5/1/24		413
6/1/04		1,257	6/1/24		411
7/1/04		1,251	7/1/24		409
8/1/04		1,245	8/1/24		407
9/1/04		1,239	9/1/24		405
10/1/04		1,234	10/1/24		403
11/1/04		1,228	11/1/24		401
12/1/04		1,222	12/1/24		399
1/1/05		1,217	1/1/25		397
2/1/05		1,211	2/1/25		396
3/1/05		1,205	3/1/25		394
4/1/05		1,200	4/1/25		392
5/1/05		1,194	5/1/25		390
6/1/05		1,189	6/1/25		388
7/1/05		1,183	7/1/25		387
8/1/05		1,178	8/1/25		385
9/1/05		1,172	9/1/25		383
10/1/05		1,167	10/1/25		381
11/1/05		1,161	11/1/25		379
12/1/05		1,156	12/1/25		378
1/1/06		1,150	1/1/26		376
2/1/06		1,145	2/1/26		374
3/1/06		1,140	3/1/26		372
4/1/06		1,134	4/1/26		371
5/1/06		1,129	5/1/26		369

Expected Production

San Juan 28-5 Unit # 78

<u>Month</u>	<u>BBL</u>	<u>MCF</u>		<u>Month</u>	<u>BBL</u>	<u>MCF</u>
6/1/06		1,124		6/1/26		367
7/1/06		1,119		7/1/26		366
8/1/06		1,113		8/1/26		364
9/1/06		1,108		9/1/26		362
10/1/06		1,103		10/1/26		360
11/1/06		1,098		11/1/26		359
12/1/06		1,093		12/1/26		357
1/1/07		1,088		1/1/27		355
2/1/07		1,083		2/1/27		354
3/1/07		1,078		3/1/27		352
4/1/07		1,073		4/1/27		350
5/1/07		1,068		5/1/27		349
6/1/07		1,063		6/1/27		347
7/1/07		1,058		7/1/27		346
8/1/07		1,053		8/1/27		344
9/1/07		1,048		9/1/27		342
10/1/07		1,043		10/1/27		341
11/1/07		1,038		11/1/27		339
12/1/07		1,033		12/1/27		338
1/1/08		1,029		1/1/28		336
2/1/08		1,024		2/1/28		335
3/1/08		1,019		3/1/28		333
4/1/08		1,014		4/1/28		331
5/1/08		1,010		5/1/28		330
6/1/08		1,005		6/1/28		328
7/1/08		1,000		7/1/28		327
8/1/08		996		8/1/28		325
9/1/08		991		9/1/28		324
10/1/08		986		10/1/28		322
11/1/08		982		11/1/28		321
12/1/08		977		12/1/28		319
1/1/09		973		1/1/29		318
2/1/09		968		2/1/29		316
3/1/09		964		3/1/29		315
4/1/09		959		4/1/29		313
5/1/09		955		5/1/29		312
6/1/09		950		6/1/29		310
7/1/09		946		7/1/29		309
8/1/09		941		8/1/29		308
9/1/09		937		9/1/29		306
10/1/09		933		10/1/29		305
11/1/09		928		11/1/29		303
12/1/09		924		12/1/29		302
1/1/10		920		1/1/30		301
2/1/10		916		2/1/30		299
3/1/10		911		3/1/30		298
4/1/10		907		4/1/30		296
5/1/10		903		5/1/30		295

Expected Production

San Juan 28-5 Unit # 78

<u>Month</u>	<u>BBL</u>	<u>MCF</u>	<u>Month</u>	<u>BBL</u>	<u>MCF</u>
6/1/10		899	6/1/30		294
7/1/10		894	7/1/30		292
8/1/10		890	8/1/30		291
9/1/10		886	9/1/30		290
10/1/10		882	10/1/30		288
11/1/10		878	11/1/30		287
12/1/10		874	12/1/30		286
1/1/11		870	1/1/31		284
2/1/11		866	2/1/31		283
3/1/11		862	3/1/31		282
4/1/11		858	4/1/31		280
5/1/11		854	5/1/31		279
6/1/11		850	6/1/31		278
7/1/11		846	7/1/31		276
8/1/11		842	8/1/31		275
9/1/11		838	9/1/31		274
10/1/11		834	10/1/31		273
11/1/11		830	11/1/31		271
12/1/11		826	12/1/31		270
1/1/12		822	1/1/32		269
2/1/12		819	2/1/32		267
3/1/12		815	3/1/32		266
4/1/12		811	4/1/32		265
5/1/12		807	5/1/32		264
6/1/12		803	6/1/32		263
7/1/12		800	7/1/32		261
8/1/12		796	8/1/32		260
9/1/12		792	9/1/32		259
10/1/12		789	10/1/32		258
11/1/12		785	11/1/32		256
12/1/12		781	12/1/32		255
1/1/13		778	1/1/33		254
2/1/13		774	2/1/33		253
3/1/13		770	3/1/33		252
4/1/13		767	4/1/33		251
5/1/13		763	5/1/33		249
6/1/13		760	6/1/33		248
7/1/13		756	7/1/33		247
8/1/13		753	8/1/33		246
9/1/13		749	9/1/33		245
10/1/13		746	10/1/33		244
11/1/13		742	11/1/33		243
12/1/13		739	12/1/33		241
1/1/14		735	1/1/34		240
2/1/14		732	2/1/34		239
3/1/14		729	3/1/34		238
4/1/14		725	4/1/34		237
5/1/14		722	5/1/34		236

Expected Production

San Juan 28-5 Unit # 78

<u>Month</u>	<u>BBL</u>	<u>MCF</u>	<u>Month</u>	<u>BBL</u>	<u>MCF</u>
6/1/14		718	6/1/34		235
7/1/14		715	7/1/34		234
8/1/14		712	8/1/34		233
9/1/14		708	9/1/34		231
10/1/14		705	10/1/34		230
11/1/14		702	11/1/34		229
12/1/14		699	12/1/34		228
1/1/15		695	1/1/35		227
2/1/15		692	2/1/35		226
3/1/15		689	3/1/35		225
4/1/15		686	4/1/35		224
5/1/15		683	5/1/35		223
6/1/15		679	6/1/35		222
7/1/15		676	7/1/35		221
8/1/15		673	8/1/35		220
9/1/15		670	9/1/35		219
10/1/15		667	10/1/35		218
11/1/15		664	11/1/35		217
12/1/15		661	12/1/35		216
1/1/16		658	1/1/36		215
2/1/16		655	2/1/36		214
3/1/16		651	3/1/36		213
4/1/16		648	4/1/36		212
5/1/16		645	5/1/36		211
6/1/16		642	6/1/36		210
7/1/16		639	7/1/36		209
8/1/16		636	8/1/36		208
9/1/16		634	9/1/36		207
10/1/16		631	10/1/36		206
11/1/16		628	11/1/36		205
12/1/16		625	12/1/36		204
1/1/17		622	1/1/37		203
2/1/17		619	2/1/37		202
3/1/17		616	3/1/37		201
4/1/17		613	4/1/37		200
5/1/17		610	5/1/37		199
6/1/17		607	6/1/37		198
7/1/17		605	7/1/37		198
8/1/17		602	8/1/37		197
9/1/17		599	9/1/37		196
10/1/17		596	10/1/37		195
11/1/17		593	11/1/37		194
12/1/17		591	12/1/37		193
1/1/18		588	1/1/38		192
2/1/18		585	2/1/38		191
3/1/18		583	3/1/38		190
4/1/18		580	4/1/38		189
5/1/18		577	5/1/38		189