

San Juan 28.7 Unit #221
 NW NE 1/4 Sec. 25, T-28-N, R-7-W

R-7-W

T
 28
 N

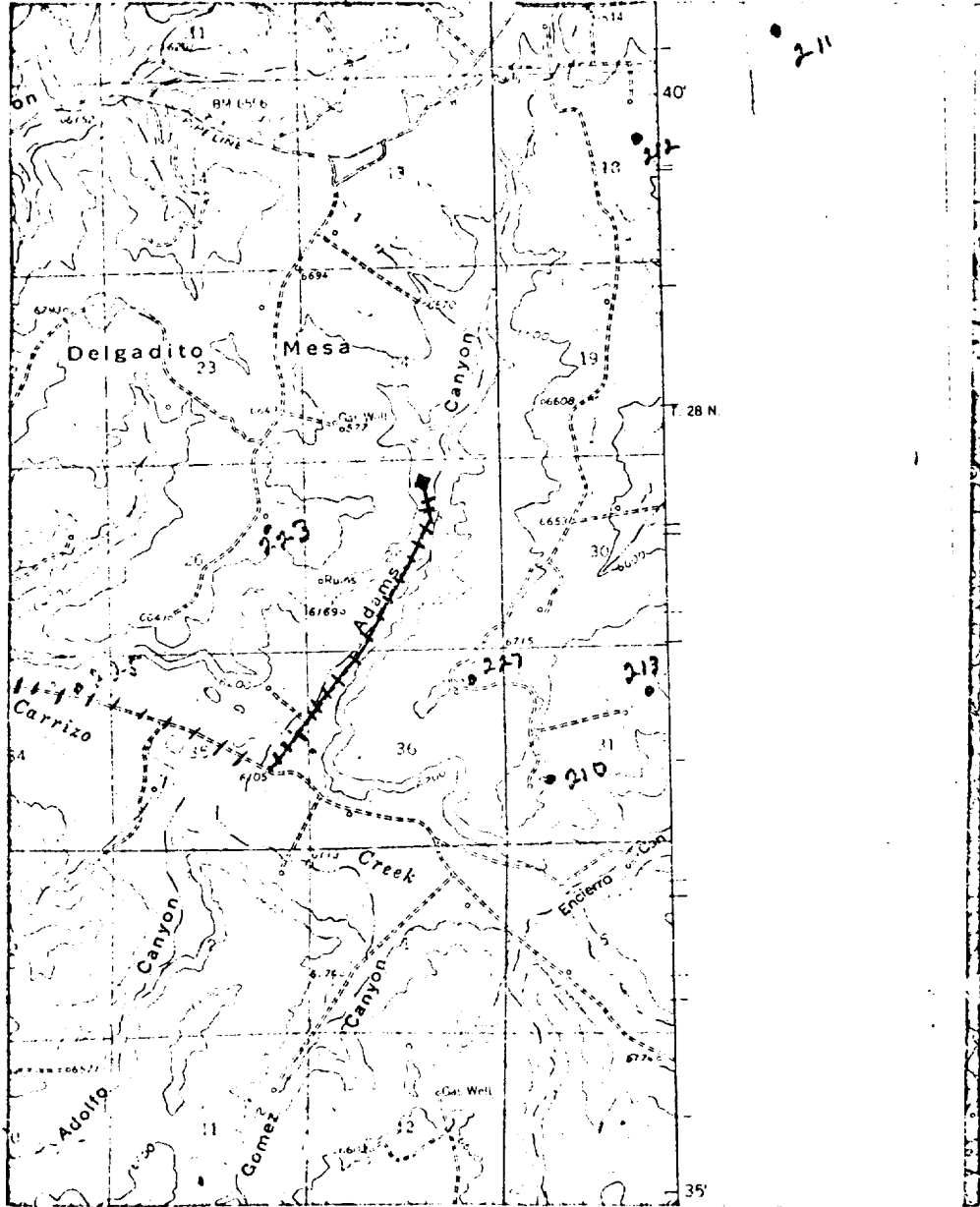

LEGEND OF RIGHT-OF-WAYS

- EXISTING ROADS —————
- EXISTING PIPELINES + + + +
- EXISTING ROAD & PIPELINE + + + +
- PROPOSED ROADS —————
- PROPOSED PIPELINES + + + +
- PROPOSED ROAD & PIPELINE + + + +