

UNITED STATES
DEPARTMENT OF THE INTERIOR
GEOLOGICAL SURVEY

SUNDRY NOTICES AND REPORTS ON WELLS

(Do not use this form for proposals to drill or to deepen or plug back to a different reservoir. Use Form 9-331-C for such proposals.)

1. oil ☐ gas ☒ other ☐
well well
2. NAME OF OPERATOR
El Paso Natural Gas Company
3. ADDRESS OF OPERATOR
Box 289, Farmington, New Mexico
4. LOCATION OF WELL (REPORT LOCATION CLEARLY. See space 17 below.)
AT SURFACE: 895'S, 1120'E
AT TOP PROD. INTERVAL:
AT TOTAL DEPTH:
16. CHECK APPROPRIATE BOX TO INDICATE NATURE OF NOTICE, REPORT, OR OTHER DATA

REQUEST FOR APPROVAL TO:

- TEST WATER SHUT-OFF ☐
FRACTURE TREAT ☐
SHOOT OR ACIDIZE ☐
REPAIR WELL ☐
PULL OR ALTER CASING ☐
MULTIPLE COMPLETE ☐
CHANGE ZONES ☐
ABANDON* ☐
(other) ☐

SUBSEQUENT REPORT OF:

- ☐
☒
☐
☐
☐
☐
☐
☐

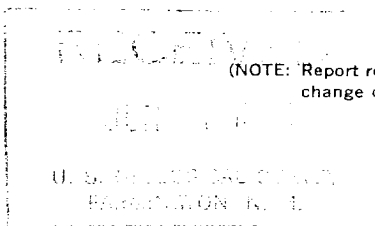

(NOTE: Report results of multiple completion or zone change on Form 9-330.)

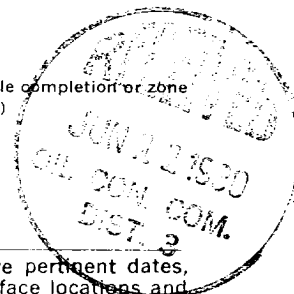

5. LEASE
NM 013657
6. IF INDIAN, ALLOTTEE OR TRIBE NAME
7. UNIT AGREEMENT NAME
San Juan 28-6 Unit
8. FARM OR LEASE NAME
San Juan 28-6 Unit
9. WELL NO.
65A
10. FIELD OR WILDCAT NAME
Blanco Mesa Verde
11. SEC., T., R., M., OR BLK. AND SURVEY OR AREA Sec. 24, T-28-N, R-6-W
N.M.P.M.
12. COUNTY OR PARISH 13. STATE
Rio Arriba New Mexico
14. API NO.
15. ELEVATIONS (SHOW DF, KDB, AND WD)
6579' GL

17. DESCRIBE PROPOSED OR COMPLETED OPERATIONS (Clearly state all pertinent details, and give pertinent dates, including estimated date of starting any proposed work. If well is directionally drilled, give subsurface locations and measured and true vertical depths for all markers and zones pertinent to this work.)*

5-22-80: PBTD 6026'. Tested casing to 3500#, OK. Perfed Point Lookout 5555,5560,5564, 5591,5600,5605,5610,5655,5669,5679,5697,5712,5737,5754,5786,5847,5913,5933, 5954,6000' W/1 SPZ. Fraced w/ 46,000# 20/40 sand, 97,000 gal. wtr. Flushed w/ 7400 gal. wtr.

5-23-80: Perfed C.H. & Men. 5080,5137,5144,5167,5174,5190,5204,5210,5236,5328,5386, 5427,5455' W/1 SPZ. Fraced w/36,000# 20/40 sand, 72,000 gal. wtr. Flushed w/ 7100 gal. wtr.

Subsurface Safety Valve: Manu. and Type _____ Set @ _____ Ft.

18. I hereby certify that the foregoing is true and correct

SIGNED A. B. Biscoe TITLE Drilling Clerk DATE May 29, 1980

(This space for Federal or State office use)

ACCEPTED FOR RECORD

APPROVED BY _____ TITLE _____ DATE _____
CONDITIONS OF APPROVAL, IF ANY:

JUN 10 1980

FARMINGTON DISTRICT

BY HA