

STATE OF NEW MEXICO  
ENERGY AND MINERALS DEPARTMENT

OIL CONSERVATION DIVISION

P. O. BOX 2088

SANTA FE, NEW MEXICO 87501

Form C-101  
Revised 10-1-78

NO. OF COPIES RECEIVED	
DISTRIBUTION	
SANTA FE	
FILE	
U.S.G.S.	
LAND OFFICE	
OPERATOR	

5A. Indicate Type of Lease  
STATE ☐ FEE ☒

5. State Oil & Gas Lease No.

APPLICATION FOR PERMIT TO DRILL, DEEPEN, OR PLUG BACK

1a. Type of Work DRILL <input checked="" type="checkbox"/> DEEPEN <input type="checkbox"/> PLUG BACK <input type="checkbox"/>		7. Unit Agreement Name
b. Type of Well OIL WELL <input checked="" type="checkbox"/> GAS WELL <input type="checkbox"/> OTHER <input type="checkbox"/> SINGLE ZONE <input checked="" type="checkbox"/> MULTIPLE ZONE <input type="checkbox"/>		8. Farm or Lease Name W.A. Maddox
2. Name of Operator SUNTEX ENERGY CORP.		9. Well No. 11
3. Address of Operator P.O. Box 570365, Houston Texas 77257-0365		10. Field and Pool, or Wildcat W.C. Dakota
4. Location of Well UNIT LETTER G LOCATED 1950 FEET FROM THE North LINE AND 2304 FEET FROM THE East LINE OF SEC. 14 TWP. 28N RGE. 1E		11. County Rio Arriba
12. Proposed Depth 2000		13A. Formation Dakota
13B. Kind of Status (Lease, etc.) 7158 Gd.		14. Drilling Contractor SUNILAND Drilling
15. Kind of Status (Lease, etc.) 1 Well Plugging Bond		16. Date Work will start Dec. 27, 1984

PROPOSED CASING AND CEMENT PROGRAM

SIZE OF HOLE	SIZE OF CASING	WEIGHT PER FOOT	SETTING DEPTH	PACKS OF CEMENT	EST. TOP
12 1/4	8 5/8	26 lb.	80 FT.	50	SURFACE
7 7/8	5 1/2	15.5 lb.	2000	COVER	M.V.

APPROVAL EXPIRES 6-27-85  
UNLESS DRILLING IS COMMENCED.  
SPUD NOTICE MUST BE SUBMITTED  
WITHIN 10 DAYS.

RECEIVED  
DEC 27 1984  
OIL CON. DIV.  
DIST. 3

IN ABOVE SPACE DESCRIBE PROPOSED PROGRAM: IF PROPOSAL IS TO DEEPEN OR PLUG BACK, GIVE DATA ON PRESENT PRODUCTIVE ZONE AND PROPOSED NEW PRODUCTIVE ZONE. GIVE BLOWOUT PREVENTER PROGRAM, IF ANY.

I hereby certify that the information above is true and complete to the best of my knowledge and belief.

Signed L. H. Hill Title President Date Dec. 26, 1984

(This space for State Use)

SUPERVISOR DISTRICT # 3

APPROVED BY Barry TITLE \_\_\_\_\_ DATE DEC 27 1984

CONDITIONS OF APPROVAL, IF ANY:

All distances must be from the outer boundaries of the Section.

Operator SUNTEX ENERGY CORPORATION		Lease <i>W. A. Malloy</i>		Well No. 11
Unit Letter G	Section 14	Township 28 NORTH	Range 1 EAST	County RIO ARriba
Actual Footage Location of Well:				
1950	feet from the NORTH	line and 2304	feet from the EAST	line
Ground Level Elev. 7158	Producing Formation <i>Dakota</i>	Pool <i>W. C.</i>	Dedicated Acreage: <del>20</del> 40 Acres	

1. Outline the acreage dedicated to the subject well by colored pencil or hachure marks on the plat below.
2. If more than one lease is dedicated to the well, outline each and identify the ownership thereof (both as to working interest and royalty).
3. If more than one lease of different ownership is dedicated to the well, have the interests of all owners been consolidated by communitization, unitization, force-pooling, etc?

☐ Yes ☐ No If answer is "yes," type of consolidation \_\_\_\_\_

If answer is "no," list the owners and tract descriptions which have actually been consolidated. (Use reverse side of this form if necessary.) \_\_\_\_\_

No allowable will be assigned to the well until all interests have been consolidated (by communitization, unitization, forced-pooling, or otherwise) or until a non-standard unit, eliminating such interests, has been approved by the Division.

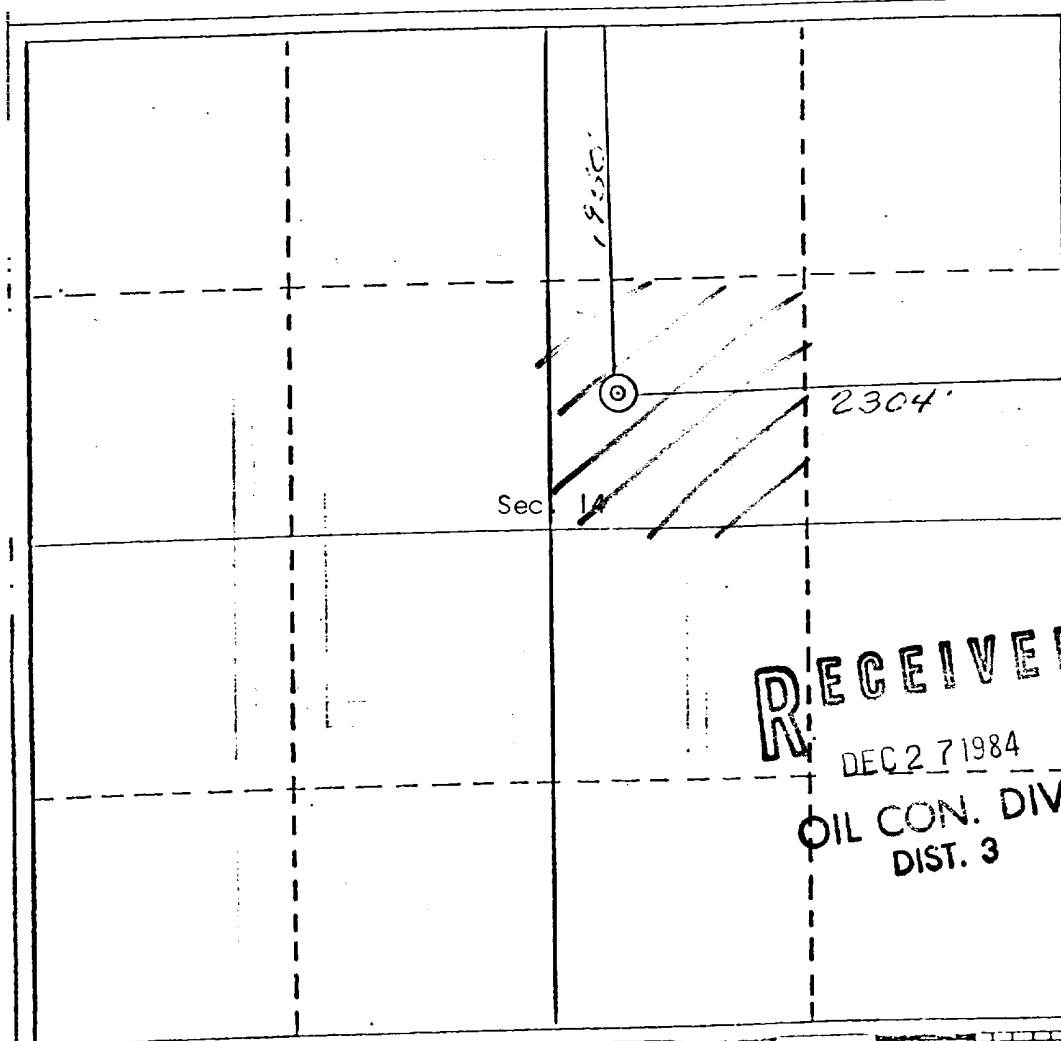

#### CERTIFICATION

I hereby certify that the information contained herein is true and complete to the best of my knowledge and belief.

Name *Shah H. Q.*  
Position *President*  
Company *SunTex Energy Corp.*  
Date *Dec. 26, 1984*

I hereby certify that the well location shown on this plat was plotted from field notes of actual surveys made by me or under my supervision, and that the same is true and correct to the best of my knowledge and belief.

RECEIVED  
DEC 27 1984  
OIL CON. DIV.  
DIST. 3

24 DECEMBER 1984  
Date Surveyed  
REGISTERED LAND SURVEYOR  
Curtis C. Stucky  
Registered Professional Engineer  
and of Land Surveyor  
Certificate No. NMLS 5980

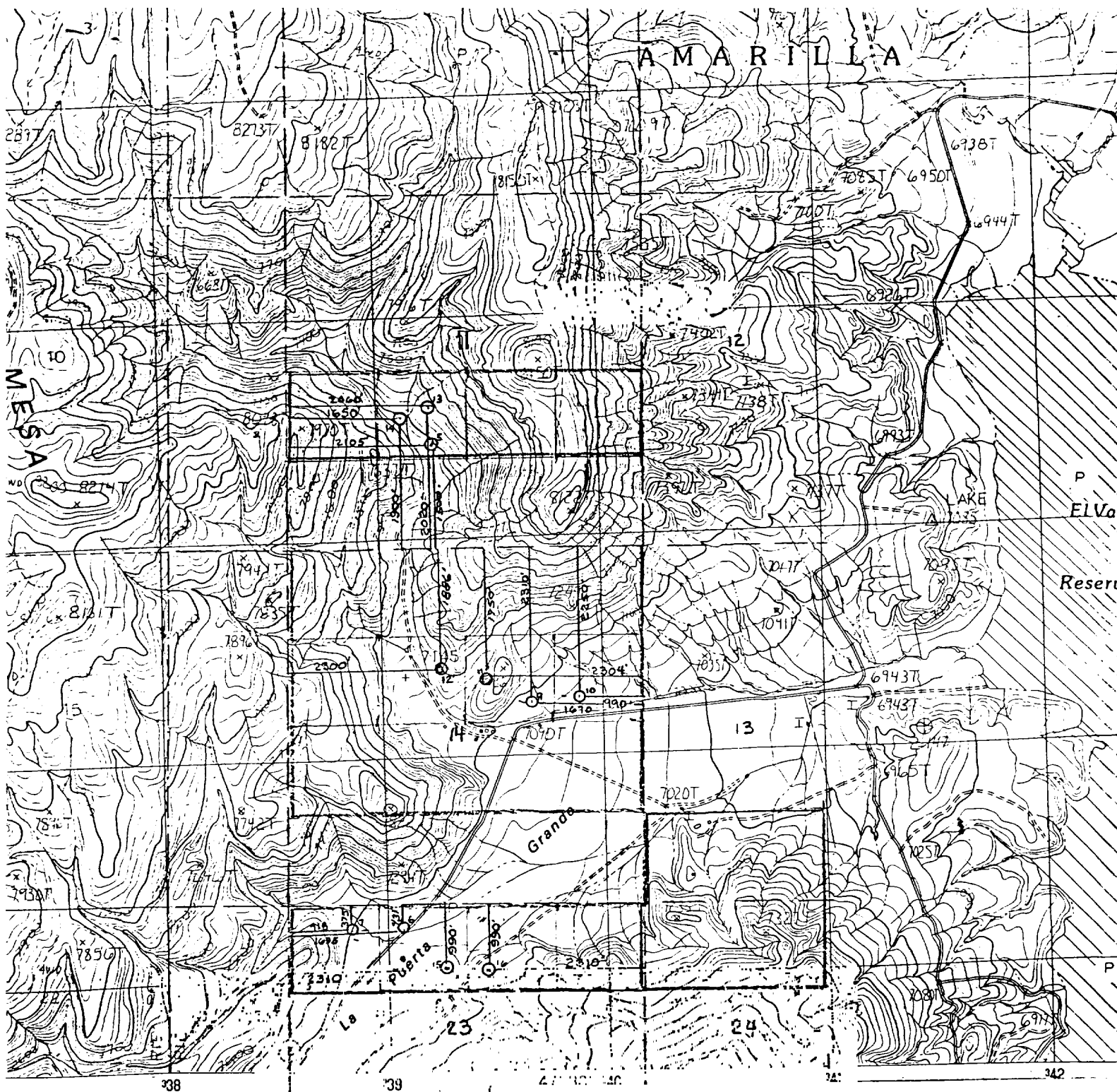

SCALE 1:24 000

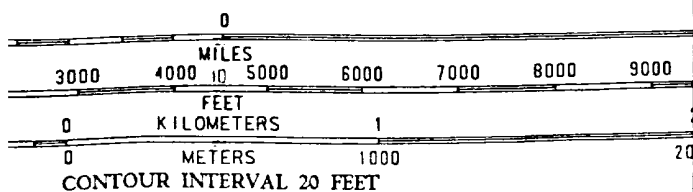

# VICINITY MAP

for

SUNTEX ENERGY CORPORATION

Showing Well Locations in Sec 23, 11, 14, and 24  
T28N, R1E, N.M.P.M., Rio Arriba County, New Mexico.

Scale: 1"=2000'

COMPLIES WITH NATIONAL MAP ACCURACY STANDARDS  
U.S. GEOLOGICAL SURVEY, DENVER COLORADO 80225  
OR RESTON, VIRGINIA 22092