

**LTR**



**Job separation sheet**

---

STATE OF NEW MEXICO  
ENERGY AND MINERALS DEPARTMENT

OIL CONSERVATION DIVISION

P. O. BOX 2088

SANTA FE, NEW MEXICO 87501

Form C-101  
Revised 10-1-78

NO. OF COPIES RECEIVED	
DISTRIBUTION	
SANTA FE	
FILE	
U.S.G.S.	
LAND OFFICE	
OPERATOR	

5A. Indicate Type of Lease  
STATE ☐ FEE ☒  
5. State Oil & Gas Lease No.

APPLICATION FOR PERMIT TO DRILL, DEEPEN, OR PLUG BACK

1a. Type of Work DRILL <input checked="" type="checkbox"/> DEEPEN <input type="checkbox"/> PLUG BACK <input type="checkbox"/>		7. Unit Agreement Name
b. Type of Well OIL WELL <input checked="" type="checkbox"/> GAS WELL <input type="checkbox"/> OTHER <input type="checkbox"/> SINGLE ZONE <input checked="" type="checkbox"/> MULTIPLE ZONE <input type="checkbox"/>		8. Farm or Lease Name W.A. Maddox
2. Name of Operator Suntex Energy Corp.		9. Well No. 8
3. Address of Operator P.O. Box 570365, Houston Texas 77257-0365		10. Field and Pool, or Wildcat W.C. Dakota
4. Location of Well UNIT LETTER C LOCATED 431 FEET FROM THE NORTH LINE AND 1695 FEET FROM THE West LINE OF SEC. 23 TWP. 28N RGE. 1E NMPM		11. County Rio Arriba
14. Proposed Depth 2000		15A. Formation Dakota
15B. Rotary or C.T. Rotary		16. Elevation (whether Drift, etc.) 7071
17A. Kind & Status of Land 1 Well Plugging		17B. Drilling Contractor Suniland Drilling
17C. Approx. Date Work will start Dec. 27, 1984		

PROPOSED CASING AND CEMENT PROGRAM

SIZE OF HOLE	SIZE OF CASING	WEIGHT PER FOOT	SETTING DEPTH	SACKS OF CEMENT	EST. TOP
12 1/4	8 5/8	26 lb.	80 FT.	50	SURFACE
7 7/8	5 1/2	15.5 lb.	2000		
				COVER	M.V.

APPROVAL EXPIRES 6-27-85  
UNLESS DRILLING IS COMMENCED.  
SPUD NOTICE MUST BE SUBMITTED  
WITHIN 10 DAYS.

RECEIVED  
DEC 27 1984  
OIL CON. DIV.  
DIST. 3

IN ABOVE SPACE DESCRIBE PROPOSED PROGRAM: IF PROPOSAL IS TO DEEPEN OR PLUG BACK, GIVE DATA ON PRESENT PRODUCTIVE ZONE AND PROPOSED NEW PRODUCTIVE ZONE. GIVE BLOWOUT PREVENTER PROGRAM, IF ANY.

I hereby certify that the information above is true and complete to the best of my knowledge and belief.

Signed Lark Hill Title President Date Dec 26, 1984

(This space for State Use)

APPROVED BY Frank J. Cherry TITLE SUPERVISOR DISTRICT # 3 DATE DEC 27 1984

CONDITIONS OF APPROVAL, IF ANY:

## OIL CONSERVATION DIVISION

STATE OF NEW MEXICO  
ENERGY AND MINERALS DEPARTMENTP. O. BOX 2088  
SANTA FE, NEW MEXICO 87501Form C-102  
Revised 10-1-78

All distances must be from the outer boundaries of the Section.

Operator SUNTEX ENERGY CORPORATION		Lease W.A. Maddox		Well No. 8
Unit Letter C	Section 23	Township 28 NORTH	Range 1 EAST	County RIO ARriba
Actual Footage Location of Well: 431 feet from the NORTH line and 1695 feet from the WEST line				
Ground Level Elev. 7071	Producing Formation Dakota	Pool W.C.	Dedicated Acreage: <del>20</del> 40 Acres	

1. Outline the acreage dedicated to the subject well by colored pencil or hachure marks on the plat below.
2. If more than one lease is dedicated to the well, outline each and identify the ownership thereof (both as to working interest and royalty).
3. If more than one lease of different ownership is dedicated to the well, have the interests of all owners been consolidated by communitization, unitization, force-pooling, etc?

☐ Yes ☐ No If answer is "yes," type of consolidation \_\_\_\_\_

If answer is "no," list the owners and tract descriptions which have actually been consolidated. (Use reverse side of this form if necessary.) \_\_\_\_\_

No allowable will be assigned to the well until all interests have been consolidated (by communitization, unitization, forced-pooling, or otherwise) or until a non-standard unit, eliminating such interests, has been approved by the Division.

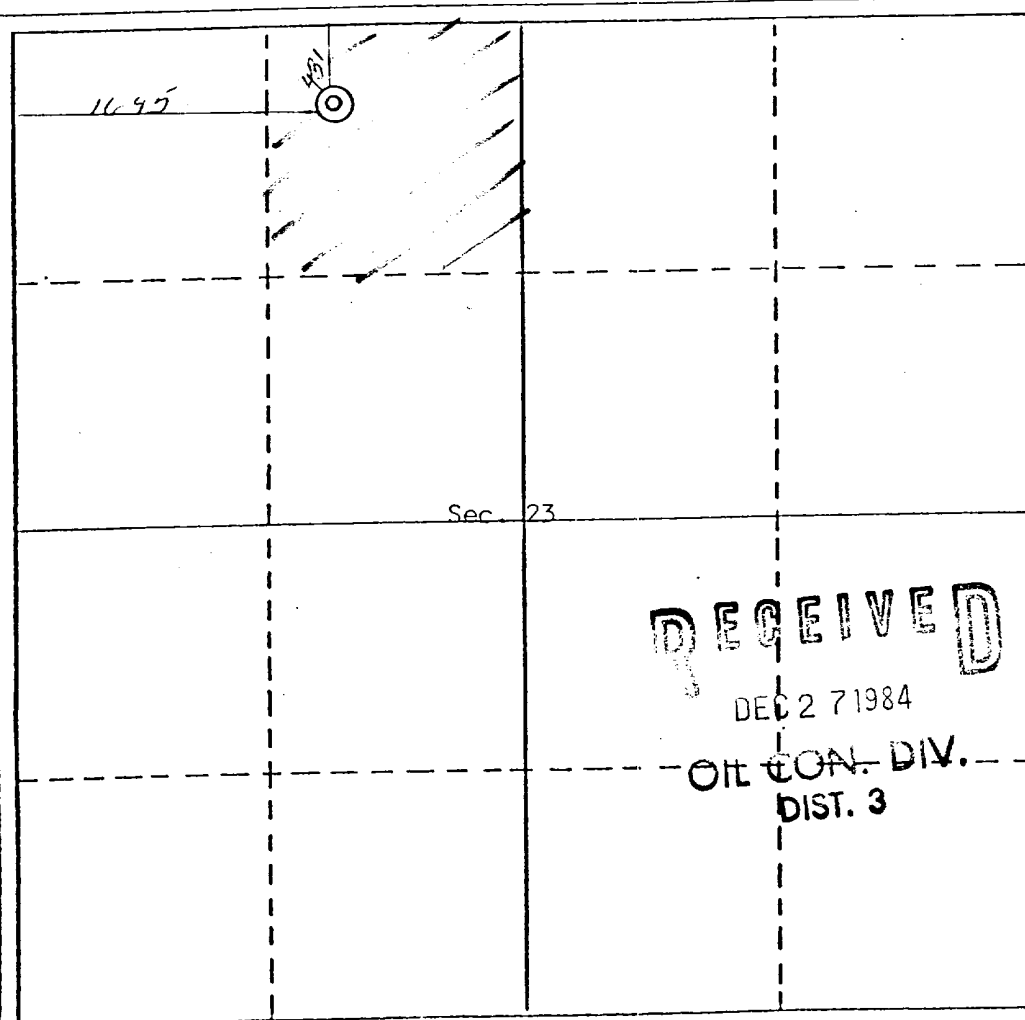

## CERTIFICATION

I hereby certify that the information contained herein is true and complete to the best of my knowledge and belief.

Name  
Lash Hill  
Position  
President  
Company  
SUNTEX ENERGY CORP.  
Date  
Dec. 26, 1984

I hereby certify that the well location shown on this plat was plotted from field notes of actual surveys made by me or under my supervision, and that the same is true and correct to the best of my knowledge and belief.

23 December 1984  
Date Surveyed  
Curtis C. Stocking  
Registered Professional Engineer  
and/or Land Surveyor  
Curtis C. Stocking

Certificate No.

NMLS 5980

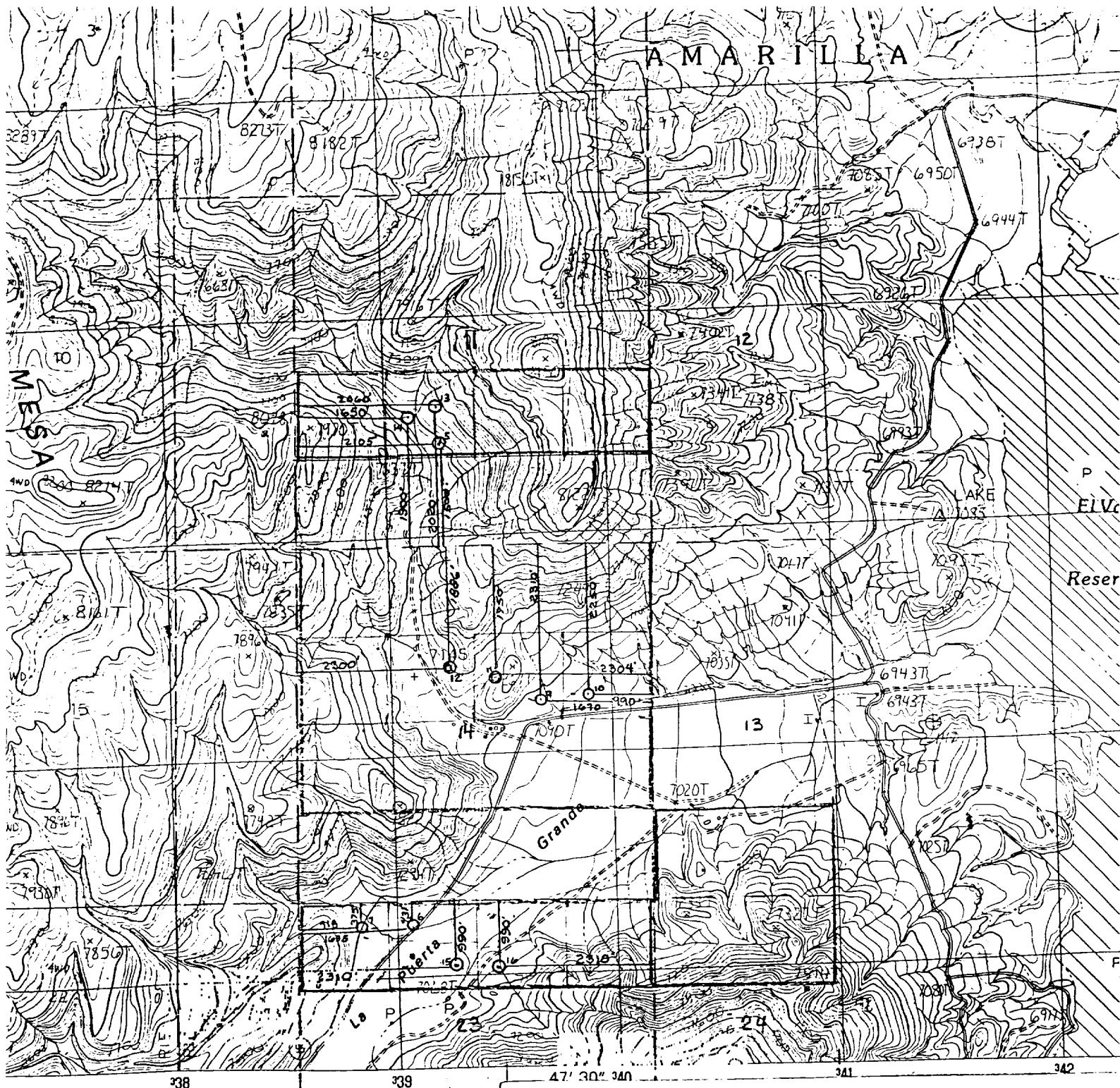

SCALE 1:24 000

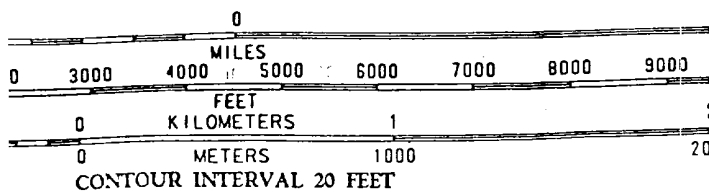

CONTOUR INTERVAL 20 FEET

COMPLIES WITH NATIONAL MAP ACCURACY STANDARDS  
 U.S. GEOLOGICAL SURVEY, DENVER COLORADO 80225  
 OR RESTON, VIRGINIA 22092

# VICINITY MAP

for

SUNTEX ENERGY CORPORATION

Showing Well Locations in Sec 23, 11, 14, and 24  
 T28N, R1E, N.M.P.M., Rio Arriba County, New Mexico.

Scale: 1"=2000'