

All distances must be from the outer boundaries of the Section.

Operator Texas Rose Petroleum			Lease El Poso Ranch		Well No. #7
Unit Letter 0	Section * 14	Township * 28N	Range * 1E	County Rio Arriba	
Actual Footage Location of Well: 2310 feet from the east line and 990 feet from the south line					
Ground Level Elev. 7078	Producing Formation		Pool	Dedicated Acreage: Acres	

1. Outline the acreage dedicated to the subject well by colored pencil or hachure marks on the plat below.
2. If more than one lease is dedicated to the well, outline each and identify the ownership thereof (both as to working interest and royalty).
3. If more than one lease of different ownership is dedicated to the well, have the interests of all owners been consolidated by communitization, unitization, force-pooling, etc?

☐ Yes ☐ No If answer is "yes," type of consolidation _____

If answer is "no," list the owners and tract descriptions which have actually been consolidated. (Use reverse side of this form if necessary.) _____

No allowable will be assigned to the well until all interests have been consolidated (by communitization, unitization, forced-pooling, or otherwise) or until a non-standard unit, eliminating such interests, has been approved by the Division.

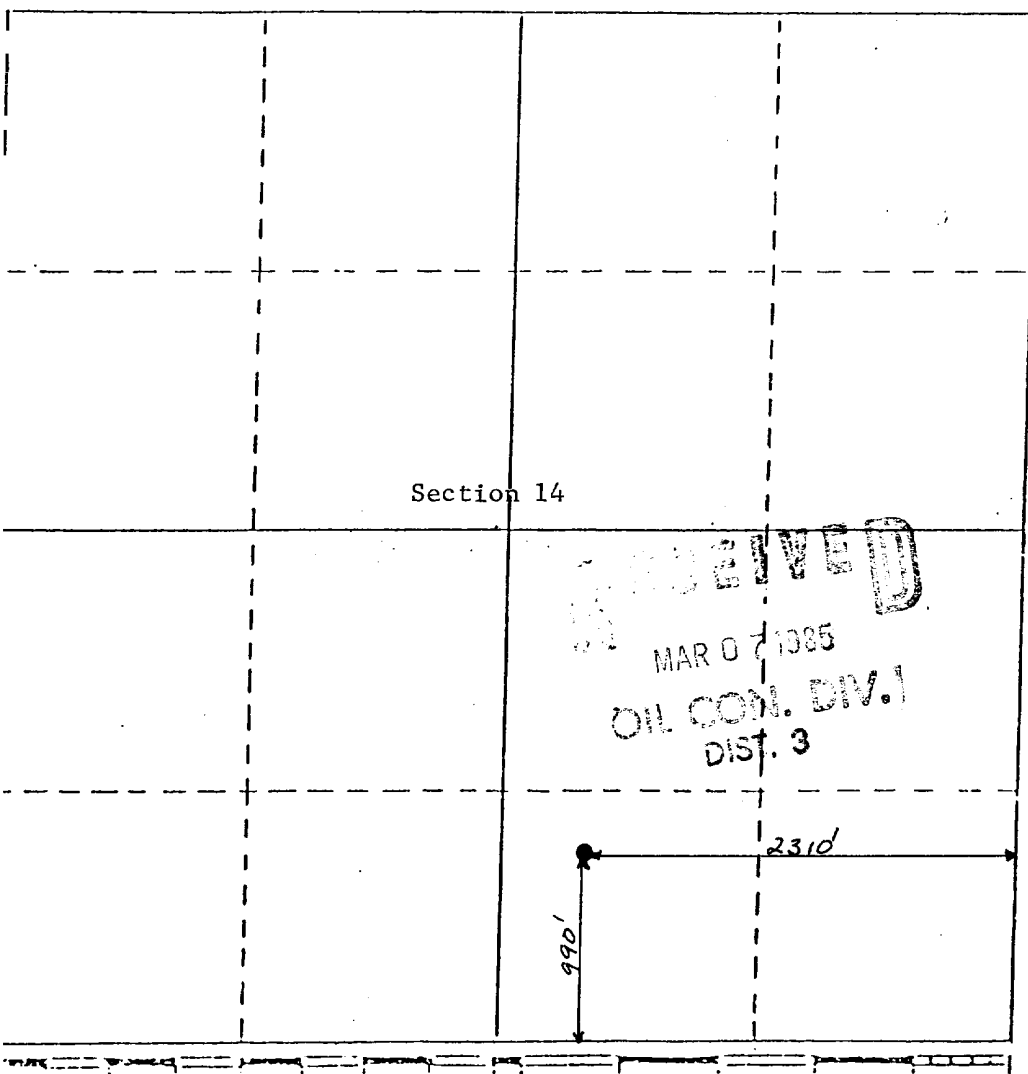
	CERTIFICATION
	I hereby certify that the information contained herein is true and complete to the best of my knowledge and belief.
	Name _____ Position _____ Company _____ Date _____
	I hereby certify that the well location shown on this plat was plotted from field notes of actual surveys made by me or under my supervision, and that the same is true and correct to the best of my knowledge and belief.
	Date Surveyed <u>6 March 1985</u> Registered Professional Engineer and/or Land Surveyor <u>Will H. 7241</u> Certificate No. <u>7241</u>

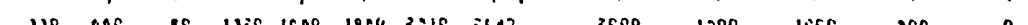

* These sections are projected sections in the Tierra Amarilla Land Grant. The coordinates of the well head are on the New Mexico Coordinate System - Central Zone.

x = 339,945

y = 2,050,688

TEXAS ROSE PETROLEUM, INC.

No. 7 El Poso Ranch
SWSE Sec. 14-28N-1E
Rio Arriba County, N.M.

BOULDER LAKE QUADRANGLE
NEW MEXICO-RIO ARriba CO.
15 MINUTE SERIES (TOPOGRAPHIC)

106°45'

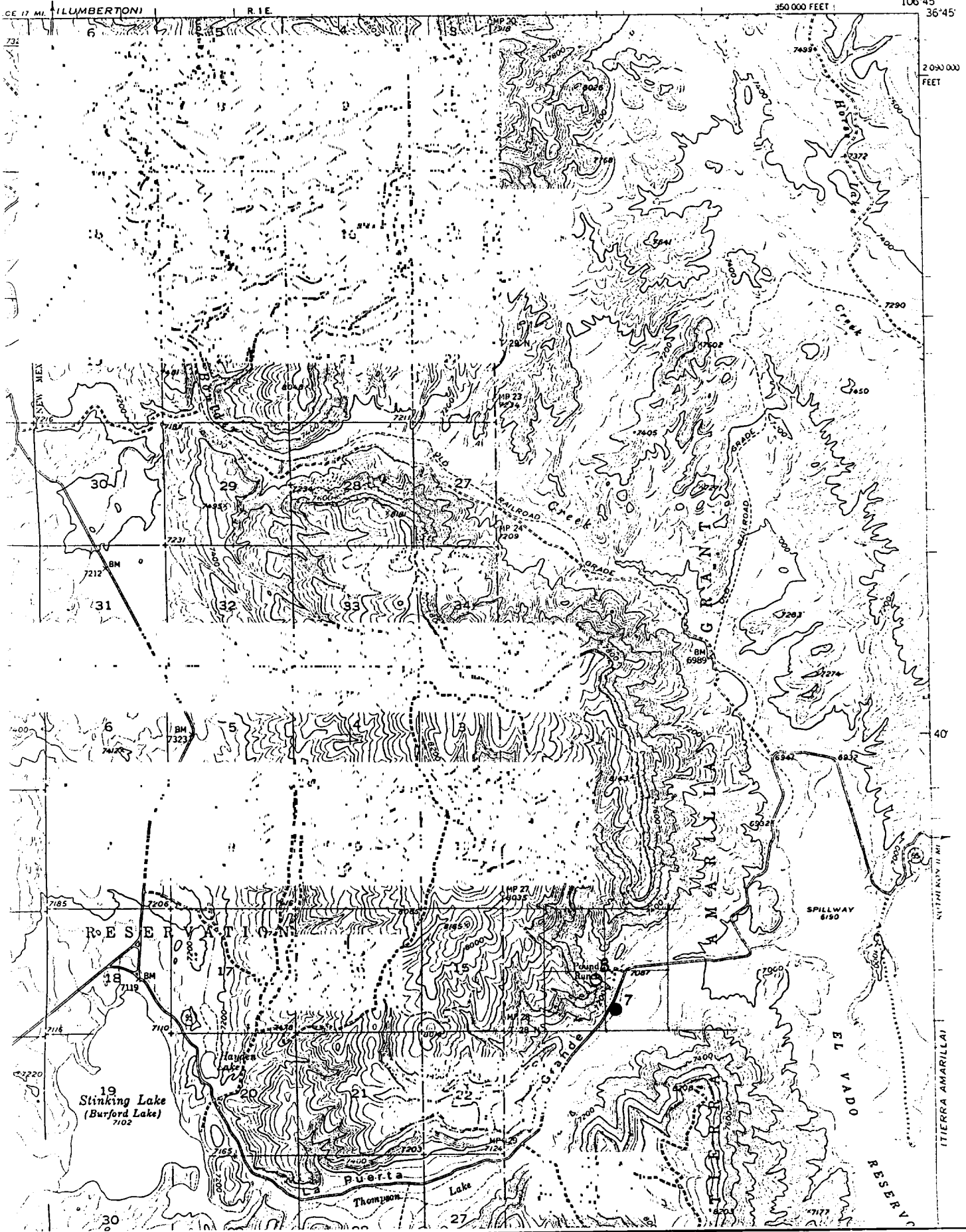

TEXAS ROSE PETROLEUM, INC.

No. 7 El Poso Ranch
990' FSL 2310' FEL Sec. 14-28N-1E
Rio Arriba County, N.M.

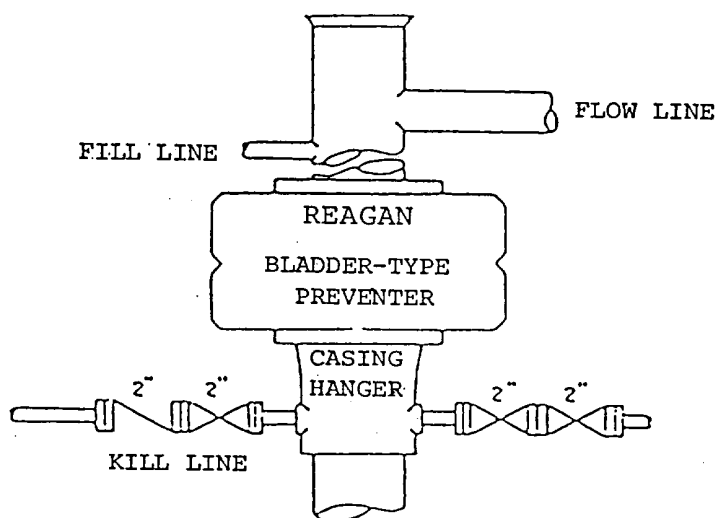

BOP STACK

3000 PSI WORKING PRESSURE