

UNITED STATES
DEPARTMENT OF THE INTERIOR
BUREAU OF LAND MANAGEMENT

30-039-24961

APPLICATION FOR PERMIT TO DRILL, DEEPEN, OR PLUG BACK

1a. TYPE OF WORK DRILL	5. LEASE NUMBER SF-080430
1b. TYPE OF WELL GAS	6. IF INDIAN, ALL. OR TRIBE NAME
2. OPERATOR EL PASO NATURAL GAS CO. <i>Mexican Petroleum</i>	7. UNIT AGREEMENT NAME SAN JUAN 28-6 UNIT
3. ADDRESS & PHONE NO. OF OPERATOR P O BOX 4289 FARMINGTON, NM 87499	8. FARM OR LEASE NAME SAN JUAN 28-6 UNIT
4. LOCATION OF WELL 1465' FSL 1250' FWL	9. WELL NO. 414
14. DISTANCE IN MILES FROM NEAREST TOWN 25 miles east of blanco	10. FIELD, POOL, OR WILDCAT BASIN FRUITLAND COAL
	11. SEC. T. R. M OR BLK. L SEC. 8 T28N R06W NMPM
15. DISTANCE FROM PROPOSED LOCATION TO NEAREST PROPERTY OR LEASE LINE. 1250'	12. COUNTY RIO ARRIBA
16. ACRES IN LEASE 986.04	13. STATE NM
17. ACRES ASSIGNED TO WELL 285.00 <i>all</i>	
18. DISTANCE FROM PROPOSED LOCATION TO NEAREST WELL DR. COMPL., OR APPLIED FOR ON THIS LEASE. 600'	This action is subject to technical and procedural review pursuant to 43 CFR 3165.3 and appeal pursuant to 43 CFR 3165.4.
19. PROPOSED DEPTH 3645'	20. ROTARY OR CABLE TOOLS ROTARY
21. ELEVATIONS (DF, FT, GR, ETC.) 6818' GL	DRILLING OPERATIONS AUTHORIZED ARE SUBJECT TO COMPLIANCE WITH ATTACHED "GENERAL REQUIREMENTS".
22. APPROX. DATE WORK WILL START	

23. PROPOSED CASING AND CEMENTING PROGRAM

*SEE OPERATIONS PLAN

RECEIVED

24. AUTHORIZED BY: *J. Caldwell* REG. DRILLING ENGR. OIL CON. DIV. DIST. 3
DATE: *7/18/90*

PERMIT NO. _____ APPROVAL DATE _____ AS AMEN

APPROVED BY _____ TITLE _____ DATE *OCT 04 1990*

NOTE: THIS FORMAT IS ISSUED IN LIEU OF US BLM FORM 3160-3. AREA MANAGER

OK

NMOCD

Well Name: 414 SAN JUAN 28-6 UNIT 1465'FSL 1250'FWL
 Sec. 8 T28N R06W RIO ARRIBA NEW MEXICO
 BASIN FRUITLAND COAL Elevation 6818'GL

Formation tops: Surface- SAN JOSE
 Ojo Alamo- 2773
 Kirtland- 2945
 Fruitland- 3332
 Fruitland Coal Top- 3524
 Fruitland Coal Base- 3640 Total Depth- 3645
 Pictured Cliffs- 3664

Logging Program: Mud logs from 3332 to total depth.

Mud Program:	Interval	Type	Weight	Visc.	Fl. Loss
	0 - 200	Spud	8.4 - 8.9	40-50	no control
	200 - 3645	Non-dispersed	8.4 - 9.5	30-60	no control

Casing Program:	Hole Size	Depth Interval	Csg. Size	Weight	Grade
	12 1/4"	0 - 200	8 5/8"	24.0#	K-40
	7 7/8"	0 - 3645	5 1/2"	15.5#	K-55
Tubing Program:		0 - 3645	2 3/8"	4.7#	J-55

Float Equipment: 8 5/8" surface casing - saw tooth guide shoe. Centralizers will be run in accordance with Onshore Order #2.

5 1/2" production casing - float shoe on bottom. Three centralizers run every other joint above shoe. Two turbolizing type centralizers - one below and one into the base of the Ojo Alamo @ 2945'. Standard centralizers thereafter every fourth joint up to the base of the surface pipe.

Wellhead Equipment: 8 5/8" x 5 1/2" x 2 3/8" x 11" 3000 psi xmas tree assembl

Cementing:

8 5/8" surface casing - cement with 211 sacks of class "B" cement with 1/4# flocele/sack and 3% calcium chloride (248 cu ft. of slurry, 200% excess to circulate to surface). WOC 12 hours. Test casing to 600 psi for 30 minutes.

5 1/2" production casing - lead with 597 sacks of 65/35 class "B" poz with 6% gel, 2% calcium chloride and 1/2 cu.ft. Perlite/sack (10.3 gallons of water/sack) tail with 100 sacks of class "B" with 2% calcium chloride. 1270 cu ft. of slurry, 100% excess to circulate to surface. If hole conditions permit, a 600 ft spacer will be run ahead of the cement slurry to avoid mud contamination of the cement. WOC 12 hours. If cement does not circulate to surface, a temperature log will be run after 8 hours to determine TOC.

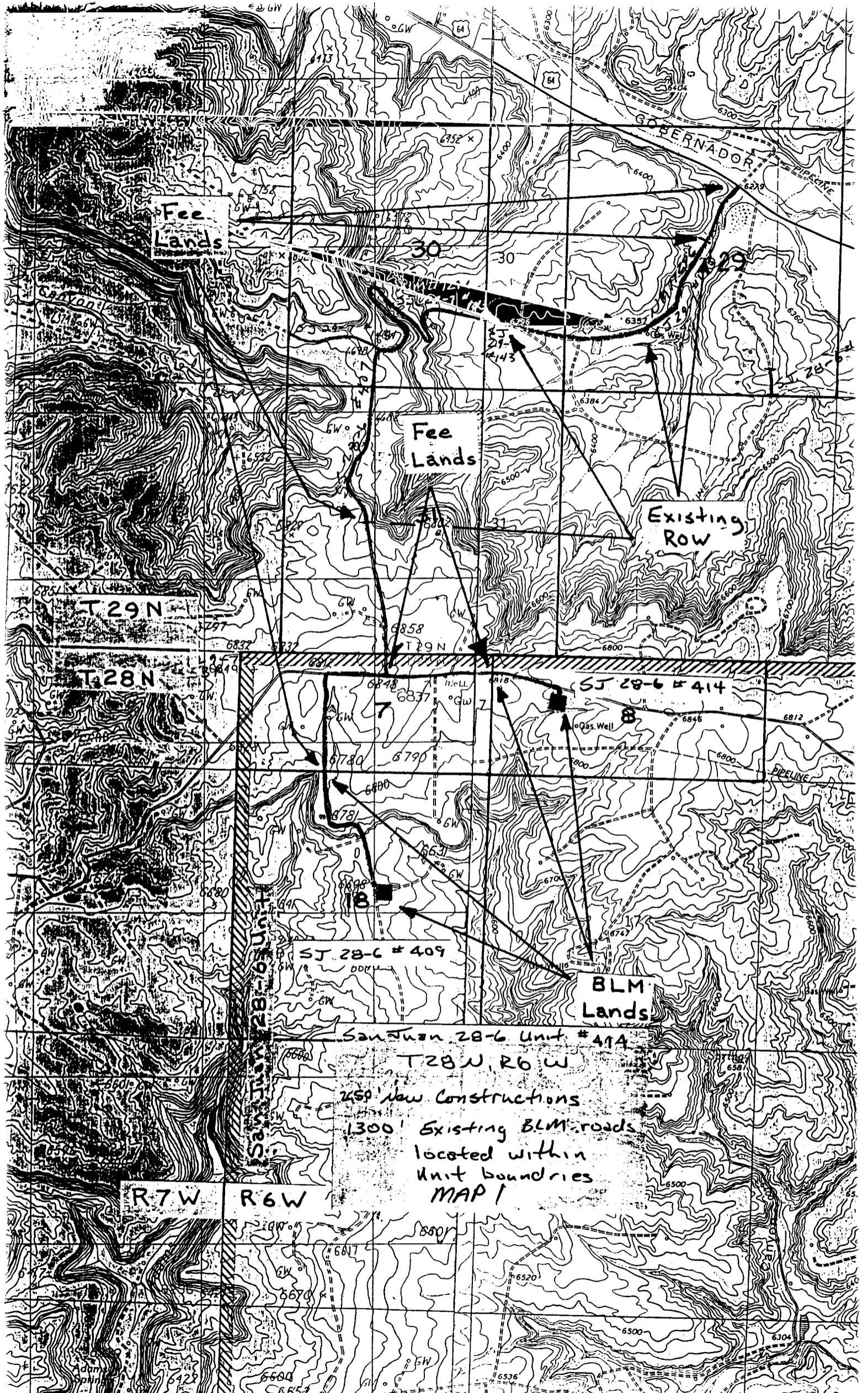

Fee Lands

Fee Lands

Existing Row

BLM Lands

T 29 N

T 28 N

SJ 28-6 # 409

SJ 28-6 # 414

San Juan 28-6 Unit #414

T28N, R6W

259 New Constructions

1300' Existing BLM roads located within Unit boundaries

MAP 1

R 7 W

R 6 W

SAN JUAN 28-6 UNIT #414