

UNITED STATES  
DEPARTMENT OF THE INTERIOR  
BUREAU OF LAND MANAGEMENT

Form approved.  
Budget Bureau No. 1004-0136  
Expires: December 31, 1991

APPLICATION FOR PERMIT TO DRILL OR DEEPEN

1a. TYPE OF WORK

DRILL ☒

DEEPEN ☐

b. TYPE OF WELL

OIL WELL ☐

GAS WELL ☒

OTHER

SINGLE ZONE ☐

MULTIPLE ZONE ☐

2. NAME OF OPERATOR

Attention:

Amoco Production Company

Deanne Tallant

3. ADDRESS AND TELEPHONE NO.

P.O. Box 800, Denver, Colorado 80201

(303) 830-5427

4. LOCATION OF WELL (Report location clearly and in accordance with any State requirements. \*)

At surface

2070' FNL

1440' FEL

At proposed prod. zone

14. DISTANCE IN MILES AND DIRECTION FROM NEAREST TOWN OR POST OFFICE\*

40 Miles from Aztec, New Mexico

15. DISTANCE FROM PROPOSED\* LOCATION TO NEAREST PROPERTY OR LEASE LINE, FT.

(Also to nearest drlg. unit line, if any)

16. NO. OF ACRES IN LEASE

1252

17. NO. OF ACRES ASSIGNED TO THIS WELL

E/2 320

18. DISTANCE FROM PROPOSED LOCATION\* TO NEAREST WELL, DRILLING, COMPLETED, OR APPLIED FOR, ON THIS LEASE, FT.

19. PROPOSED DEPTH

3730' TD

20. ROTARY OR CABLE TOOLS

Rotary

21. ELEVATIONS (Show whether DF, RT, GR., etc.)

6812' GR

22. APPROX. DATE WORK WILL START\*

04-05-94

23.

PROPOSED CASING AND CEMENTING PROGRAM

SIZE OF HOLE	GRADE, SIZE OF CASING	WEIGHT PER FOOT	SETTING DEPTH	GENERAL REQUIREMENTS
12-1/4"	8-5/8"	24#	250'	233' of CI B W/2% CaCl(Cement to surface)
7-7/8"	5-1/2"	15.5 or 17#	3730'	1013' of CI B 50/50 POZ

The subject well will be drilled for use as an injection well, for a period of 3-5 years, as part of the San Juan 28-7 Unit Nitrogen Injection Project. After the injection period the well will be converted to a Fruitland Coal producer.

Notice of Staking submitted: 03/17/94 as the San Juan 28-7 #428

Lease Description: T28N - R7W

Sec 11: Lots 1,2,3,4 S/2 S/2

Sec 14: W/2

Sec 15: W/2

Sec 22: E/2

RECEIVED  
APR 27 1994

OIL CON. DIV.

SEE ATTACHED FOR  
CONDITIONS OF APPROVAL

24. SPACE DESCRIBE PROPOSED PROGRAM: If proposal is to deepen, give data on present productive zone and proposed new productive zone. If proposal is to drill or deepen directionally, give pertinent data on subsurface locations and measured and true vertical depths. Give blowout preventer program, if any.

24.

SIGNED

TITLE Staff Assistant

DATE

03-24-1994

(This space for Federal or State office use)

PERMIT NO.

APPROVAL DATE

Application approval does not warrant or certify that the applicant holds legal or equitable title to those rights in the subject lease which would entitle the applicant to conduct operations thereon.

CONDITIONS OF APPROVAL, IF ANY:

APPROVED BY

TITLE  
NMOCO

APR 20 1994

\*See Instructions On Reverse Side

Title 18 U.S.C. Section 1001, makes it a crime for any person knowingly and willfully to make to any department or agency of the United States any false, fictitious or fraudulent statements or representations as to any matter within its jurisdiction.

5. LEASE DESIGNATION AND SERIAL NO.

SF-0792289-A

6. IF INDIAN, ALLOTTEE OR TRIBE NAME

7. UNIT AGREEMENT NAME

8. FARM OR LEASE NAME, WELL NO.

9. API WELL NO.

10. FIELD AND POOL, OR WILDCAT

11. SEC., T., R., M., OR BLK.

AND SURVEY OR AREA

Section 22

Township 28N

Range 7W

12. COUNTY OR PARISH

Rio Arriba

13. STATE

New Mexico

DRILLING OPERATIONS AUTHORIZED ARE  
SUBJECT TO COMPLIANCE WITH ATTACHED  
GENERAL REQUIREMENTS

CONFIDENTIAL

03-24-94 AM 9:39

## INSTRUCTIONS

**GENERAL:** This form is designed for submitting proposals to perform certain well operations, as indicated, on all types of lands and leases for appropriate action by either a Federal or a State agency, or both, pursuant to applicable Federal and/or State laws and regulations. Any necessary special instructions concerning the use of this form and the number of copies to be submitted, particularly with regard to local, area, or regional procedures and practices, either are shown below or will be issued by, or may be obtained from, the local Federal and/or State office.

**ITEM 1:** If the proposal is to redrill to the same reservoir at a different subsurface location or to a new reservoir, use this form with appropriate notations. Consult applicable State or Federal regulations concerning subsequent work proposals or reports on the well.

**ITEM 4:** If there are no applicable State requirements, locations on Federal or Indian land should be described in accordance with Federal requirements. Consult local State or Federal office for specific instructions.

**ITEM 14:** Needed only when location of well cannot readily be found by road from the land or lease description. A plat, or plats, separate or on this reverse side, showing the roads to, and the surveyed location of, the well, and any other required information, should be furnished when required by Federal or State agency offices.

**ITEMS 15 AND 18:** If well is to be, or has been directionally drilled, give distances for subsurface location of hole in any present or objective production zone.

**ITEM 22:** Consult applicable Federal or State regulations, or appropriate officials, concerning approval of the proposal before operations are started.

## NOTICE

The Privacy Act of 1974 and the regulation in 43 CFR 2.48(d) provide that you be furnished the following information in connection with information required by this application.

**AUTHORITY:** 30 U.S.C. 181 et seq., 25 U.S.C. 396; 43 CFR Part 3160.

**PRINCIPAL PURPOSE:** The information is to be used to process and evaluate your application for permit to drill or deepen an oil or gas well.

**ROUTINE USES:** (1) The analysis of the applicant's proposal to discover and extract the Federal or Indian resources encountered. (2) The review of procedures and equipment and the projected impact on the land involved. (3) The evaluation of the effects of proposed operation on surface and subsurface water and other environmental impacts. (4)(5) Information from the record and/or the record will be transferred to appropriate Federal, State, local or foreign agencies, when relevant to civil, criminal or regulatory investigations or prosecutions, as well as routine regulatory responsibility.

**EFFECT OF NOT PROVIDING INFORMATION:** Filing of this application and disclosure of the information is mandatory only if the operator elects to initiate drilling operation on an oil and gas lease.

## BURDEN HOURS STATEMENT

Public reporting burden for this form is estimated to average 30 minutes per response, including the time for reviewing instructions, gathering and maintaining data, and completing and reviewing the form. Direct comments regarding the burden estimate or any other aspect of this form to U.S. Department of the Interior, Bureau of Land Management, (Alternate) Bureau Clearance Officer, (WO-771), 1849 C Street, N.W., Washington, D.C. 20240, and the Office of Management and Budget, Paperwork Reduction Project (1004-0136), Washington, D.C. 20503.

The Paperwork Reduction Act of 1980 (44 U.S.C. 3501 et seq) requires us to inform you that:

This information is being collected to allow evaluation of the technical, safety, and environmental factors involved with drilling for oil and/or gas on Federal and Indian oil and gas leases.

This information will be used to analyze and approve applications.

Response to this request is mandatory only if the operator elects to initiate drilling operations on an oil and gas lease.

Submit to Appropriate  
District Office  
State Lease - 4 copies  
Fee Lease - 3 copies

State of New Mexico  
Energy, Minerals and Natural Resources Department

Form C-102  
Revised 1-1-89

OIL CONSERVATION DIVISION

P.O. Box 2088  
Santa Fe, New Mexico 87504-2088

RECEIVED  
SLM

94 MAR 28 AM 9:39

DISTRICT I  
P.O. Box 1980, Hobbs, NM 88240

DISTRICT II  
P.O. Drawer DD, Artesia, NM 88210

DISTRICT III  
1000 Rio Brazos Rd., Aztec, NM 87410

WELL LOCATION AND ACREAGE DEDICATION PLAT

All Distances must be from the outer boundaries of the section

Operator <b>AMOCO PRODUCTION COMPANY</b>			Lease <b>San Juan 28-7 Unit</b>		Well No. <b>#427</b>
Unit Letter <b>B</b>	Section <b>22</b>	Township <b>28 NORTH</b>	Range <b>7 WEST</b>	County <b>NMPM</b>	<b>RIO ARRIBA</b>
Actual Footage Location of Well: <b>2070</b> feet from the <b>NORTH</b> line and <b>1440</b> feet from the <b>EAST</b> line					
Ground level Elev. <b>6812</b>	Producing Formation <b>Fruitland Coal</b>		Pool <b>Fruitland Coal</b>	Dedicated Acreage: <b>E/2 320 Acres</b>	

- Outline the acreage dedicated to the subject well by colored pencil or hatchure marks on the plat below.
- If more than one lease is dedicated to the well, outline each and identify the ownership thereof (both as to working interest and royalty).
- If more than one lease of different ownership is dedicated to the well, have the interest of all owners been consolidated by communitization, unitization, force-pooling, etc.?  
☐ Yes ☐ No If answer is "yes" type of consolidation \_\_\_\_\_  
If answer is "no" list the owners and tract descriptions which have actually been consolidated. (Use reverse side of this form if necessary.)  
No allowable will be assigned to the well until all interests have been consolidated (by communitization, unitization, forced-pooling, or otherwise) or until a non-standard unit, eliminating such interest, has been approved by the Division.

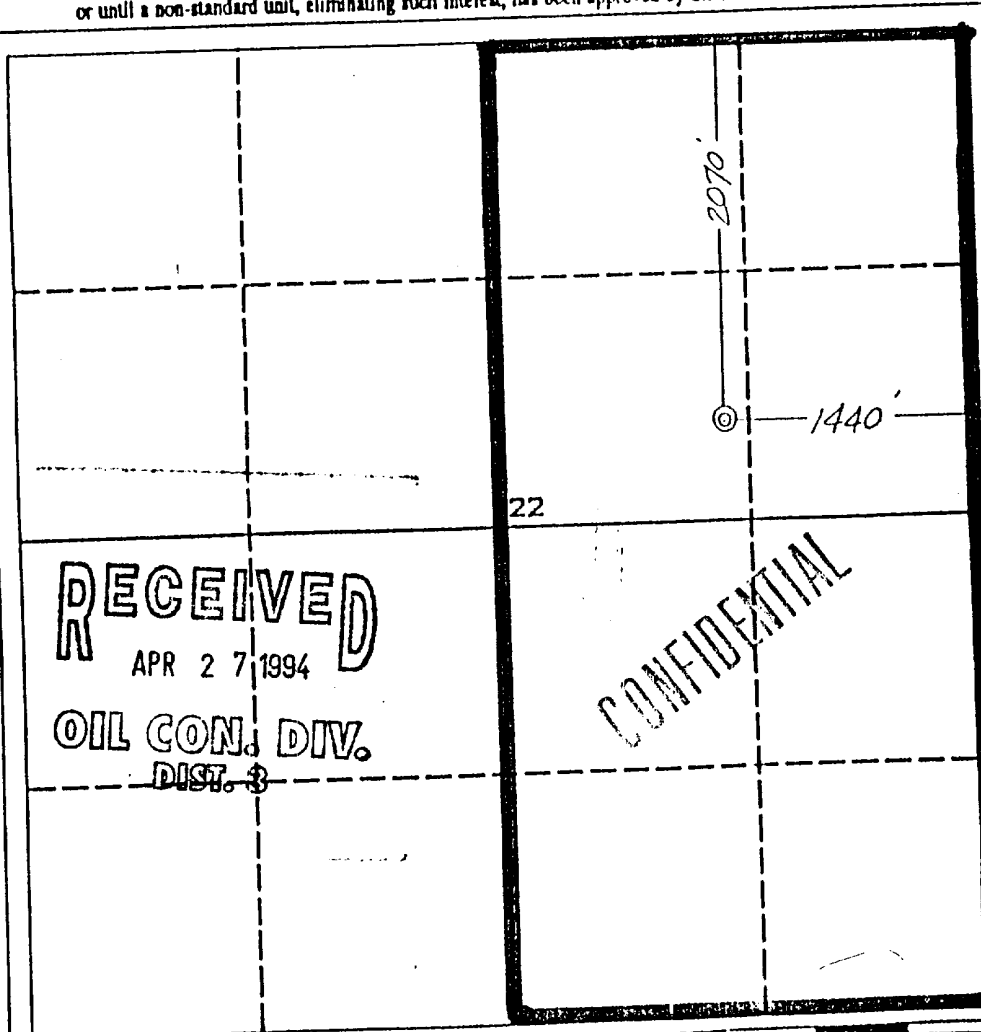

OPERATOR CERTIFICATION

I hereby certify that the information contained herein is true and complete to the best of my knowledge and belief.

Signature *DeAnne Tallant*  
Printed Name **DeAnne Tallant**  
Position **Staff Assistant**  
Company **Amoco Production Company**  
Date **Mar. 17, 1994**

SURVEYOR CERTIFICATION

I hereby certify that the well location shown on this plat was plotted from field notes of actual surveys made by me or under my supervision, and that the same is true and correct to the best of my knowledge and belief.

Date Surveyed **June 24, 1993**

Signature & Seal of Professional Surveyor **GARY D. VANN**  
**7016**  
Certification No. **7016**

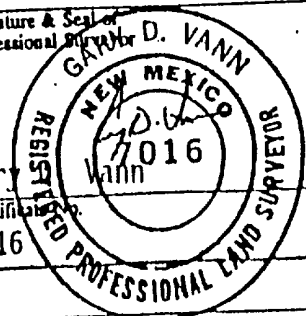

0 330 660 990 1320 1650 1980 2310 2640 2000 1500 1000 500 0

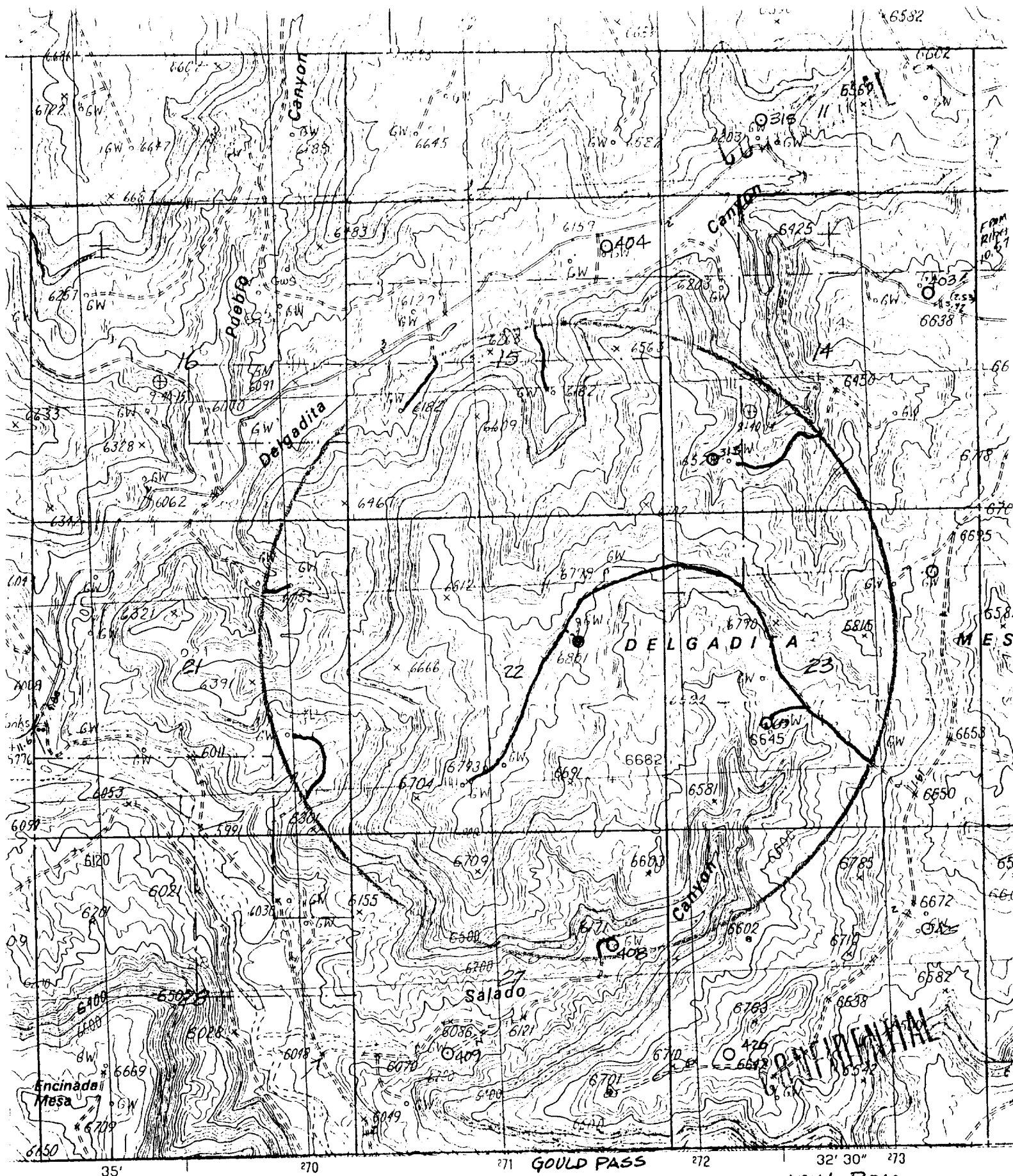

AMOCO PRODUCTION COMPANY  
 REF. # 602  
 2070' F/NL 1440' F/EL  
 SEC. 22, T28N, R7W, NMPM  
 RIO ARRIBA COUNTY, NM

NEW ROAD  
 EXISTING  
 ROADS

