

UNITED STATES  
DEPARTMENT OF THE INTERIOR

BUREAU OF LAND MANAGEMENT

APPLICATION FOR PERMIT TO DRILL OR DEEPEN

Form approved.  
Budget Bureau No. 1004-0136  
Expires: December 31, 1991

1a. TYPE OF WORK <b>DRILL</b> <input checked="" type="checkbox"/> <b>DEEPEN</b> <input type="checkbox"/>				5. LEASE DESIGNATION AND SERIAL NO. SF-078498	
b. TYPE OF WELL OIL WELL <input type="checkbox"/> GAS WELL <input checked="" type="checkbox"/> OTHER <input type="checkbox"/> SINGLE ZONE <input type="checkbox"/> MULTIPLE ZONE <input checked="" type="checkbox"/>				6. IF INDIAN, ALLOTTEE OR TRIBE NAME	
2. NAME OF OPERATOR Amoco Production Company <i>778</i> Attention: Julie L. Acevedo				7. UNIT AGREEMENT NAME San Juan 28-7 Unit	
3. ADDRESS AND TELEPHONE NO. P.O. Box 800, Denver, Colorado 80201 (303) 830-5427				8. FARM OR LEASE NAME, WELL NO. 1013 San Juan 28-7 Unit #35M	
4. LOCATION OF WELL (Report location clearly and in accordance with any State requirements. *) At surface 1080FNL 560FWL At proposed prod. zone				9. API WELL NO. 30-039-25408	
14. DISTANCE IN MILES AND DIRECTION FROM NEAREST TOWN OR POST OFFICE* 35 Miles from Aztec, N.M.				10. FIELD AND POOL, OR WILDCAT 72319 Blanco Mesaverde/Basin Dakota	
15. DISTANCE FROM PROPOSED* LOCATION TO NEAREST PROPERTY OR LEASE LINE, FT. (Also to nearest drilg. unit line, if any)				11. SEC., T., R., M., OR BLK. AND SURVEY OR AREA D Section 27 Township 28N Range 7W	
16. NO. OF ACRES IN LEASE 1988				12. COUNTY OR PARISH Rio Arriba	
17. NO. OF ACRES ASSIGNED TO THIS WELL 320 W/2 3/4				13. STATE New Mexico	
18. DISTANCE FROM PROPOSED LOCATION* TO NEAREST WELL, DRILLING, COMPLETED, OR APPLIED FOR, ON THIS LEASE, FT.				19. PROPOSED DEPTH 7293' TD	
20. ROTARY OR CABLE TOOLS Rotary				21. APPROX. DATE WORK WILL START* DRILLING OPERATIONS AUTHORIZED ARE SUBJECT TO COMPLIANCE WITH ATTACHED "GENERAL REQUIREMENTS"	
22. ELEVATIONS (Show whether DF, RT, GR., etc.) 6163' GR				23. USED CASING AND CEMENTING PROGRAM	
SIZE OF HOLE	GRADE, SIZE OF CASING	WEIGHT PER FOOT	SETTING DEPTH	QUANTITY OF CEMENT	
14 3/4"	11 3/4"	47#	400'	390 cf CI B W/2% CaCL(Cement to surface)	
10 5/8"	8 5/8"	24# & 32#	3058'	1713 cf CI B (Cement to surface)	
7 7/8"	5 1/2"	15.5# & 17#	7293'	1239 cf CL B	

Notice of staking submitted as the San Juan 28-7 #35M on 4/19/94.

Lease Description: T28N - R7W  
Sec. 27: W/2, W/2 NE/4  
Sec. 28: W/2  
Sec. 29: E/2  
Sec. 32: Lots 1, 2, N/2 SE/4, NE4 (E/2)  
Sec. 33: Lots 1, 2, 3, 4, N/2 S/2, N/2 (ALL)

RECEIVED  
MAY 23 1994  
OIL CON. DIV.  
DIST. 3

IN ABOVE SPACE DESCRIBE PROPOSED PROGRAM: If proposal is to deepen, give data on present productive zone and proposed new productive zone. If proposal is to drill or deepen directionally, give pertinent data on subsurface locations and measured and true vertical depths. Give blowout preventer program, if any.

24. SIGNED *Julie L. Acevedo* TITLE Sr. Staff Assistant DATE 04-20-1994

(This space for Federal or State office use)

PERMIT NO. APPROVAL DATE APPROVED AS AMENDED

Application approval does not warrant or certify that the applicant holds legal or equitable title to those rights in the subject lease which would entitle the applicant to conduct operations thereon.

CONDITIONS OF APPROVAL, IF ANY:

APPROVED BY TITLE NMOC DISTRICT MANAGER

NSL-3390

\*See Instructions On Reverse Side

Title 18 U.S.C. Section 1001, makes it a crime for any person knowingly and willfully to make to any department or agency of the United States any false, fictitious or fraudulent statements or representations as to any matter within its jurisdiction.

Submit to Appropriate  
District Office  
State Lease - 4 copies  
Fee Lease - 3 copies

State of New Mexico  
Energy, Minerals and Natural Resources Department

Form C-102  
Revised 1-1-89

OIL CONSERVATION DIVISION

P.O. Box 2088  
Santa Fe, New Mexico 87504-2088

DISTRICT I  
P.O. Box 1980, Hobbs, NM 88240

DISTRICT II  
P.O. Drawer DD, Artesia, NM 88210

DISTRICT III  
1000 Rio Brazos Rd., Aztec, NM 87410

WELL LOCATION AND ACREAGE DEDICATION PLAT

All Distances must be from the outer boundaries of the section

RECEIVED  
BLM  
APR 21 AM 10:34

OTC 11-11-1994, NM

Operator <b>AMOCO PRODUCTION COMPANY</b>			Lease <b>San Juan 28-7 Unit</b>		Well No. <b>#35M</b>
Unit Letter <b>D</b>	Section <b>27</b>	Township <b>28 NORTH</b>	Range <b>7 WEST</b>	County <b>NMPM</b>	<b>RIO ARRIBA</b>
Actual Footage Location of Well: <b>1080</b> feet from the <b>NORTH</b> line and <b>560</b> feet from the <b>WEST</b> line					
Ground level Elev. <b>6163</b>	Producing Formation <b>Basin Dakota</b>		Pool <b>Basin Dakota</b>		Dedicated Acreage: <b>326 3/4 Acres</b>

1. Outline the acreage dedicated to the subject well by colored pencil or hatchure marks on the plat below.
2. If more than one lease is dedicated to the well, outline each and identify the ownership thereof (both as to working interest and royalty).
3. If more than one lease of different ownership is dedicated to the well, have the interest of all owners been consolidated by communitization, unitization, force-pooling, etc.?  
☐ Yes ☐ No If answer is "yes" type of consolidation \_\_\_\_\_  
If answer is "no" list the owners and tract descriptions which have actually been consolidated. (Use reverse side of this form if necessary).  
No allowable will be assigned to the well until all interests have been consolidated (by communitization, unitization, forced-pooling, or otherwise) or until a non-standard unit, eliminating such interest, has been approved by the Division.

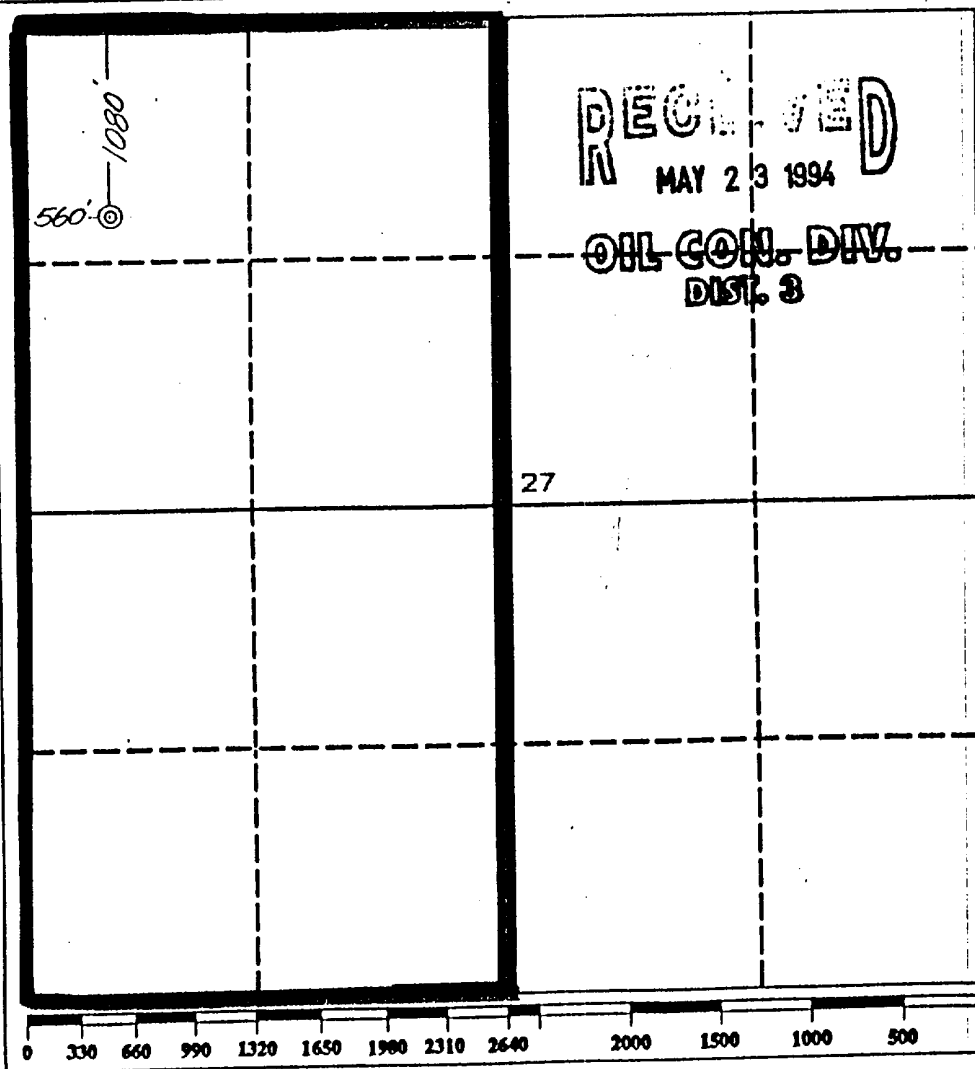

OPERATOR CERTIFICATION

I hereby certify that the information contained herein is true and complete to the best of my knowledge and belief.

Signature  
*Julie L. Acevedo*  
Printed Name  
**Julie L. Acevedo**  
Position  
**Senior Staff Assistant**  
Company  
**Amoco Production Company**  
Date  
**April 19, 1994**

SURVEYOR CERTIFICATION

I hereby certify that the well location shown on this plat was plotted from field notes of actual surveys made by me or under my supervision, and that the same is true and correct to the best of my knowledge and belief.

Date Surveyed  
**April 12, 1994**

Signature & Seal of  
Professional Surveyor  
**GARY D. VANN**  
**7016**  
Gary  
Certification  
**7016**

Submit to Appropriate  
District Office  
State Lease - 4 copies  
Fee Lease - 3 copies

State of New Mexico  
Energy, Minerals and Natural Resources Department

Form C-102  
Revised 1-1-89

OIL CONSERVATION DIVISION

P.O. Box 2088  
Santa Fe, New Mexico 87504-2088

DISTRICT I  
P.O. Box 1980, Hobbs, NM 88240

DISTRICT II  
P.O. Drawer DD, Artesia, NM 88210

DISTRICT III  
1000 Rio Brazos Rd., Aztec, NM 87410

WELL LOCATION AND ACREAGE DEDICATION PLAT

All Distances must be from the outer boundaries of the section

Operator <b>AMOCO PRODUCTION COMPANY</b>			Lease <b>San Juan 28-7 Unit</b>		Well No. <b>#35M</b>
Unit Letter <b>D</b>	Section <b>27</b>	Township <b>28 NORTH</b>	Range <b>7 WEST</b>	NMPM	County <b>RIO ARRIBA</b>
Actual Footage Location of Well: <b>1080</b> feet from the <b>NORTH</b> line and <b>560</b> feet from the <b>WEST</b> line					
Ground level Elev. <b>6163</b>	Producing Formation <b>Mesaverde</b>		Pool <b>Mesaverde</b>		Dedicated Acreage: <b>320</b> <b>320 W/2 Acres</b>

1. Outline the acreage dedicated to the subject well by colored pencil or hatchure marks on the plat below.

2. If more than one lease is dedicated to the well, outline each and identify the ownership thereof (both as to working interest and royalty).

3. If more than one lease of different ownership is dedicated to the well, have the interest of all owners been consolidated by communitization, unitization, force-pooling, etc.?

☐ Yes ☐ No If answer is "yes" type of consolidation

If answer is "no" list the owners and tract descriptions which have actually been consolidated. (Use reverse side of this form if necessary.)

No allowable will be assigned to the well until all interests have been consolidated (by communitization, unitization, forced-pooling, or otherwise) or until a non-standard unit, eliminating such interest, has been approved by the Division.

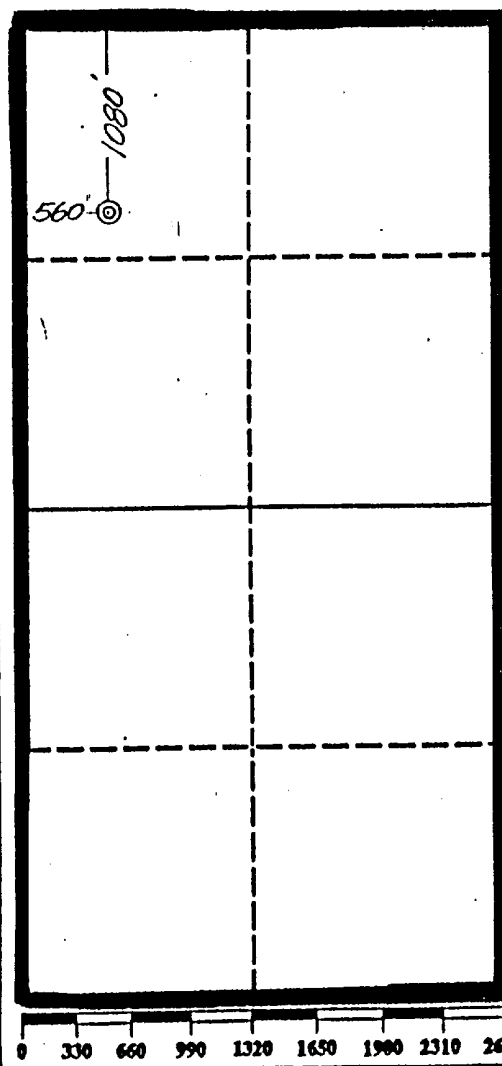
		<b>RECEIVED</b> <b>MAY 23 1994</b> <b>OIL CON. DIV.</b> <b>DIST. 3</b>	

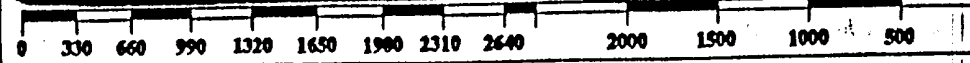

OPERATOR CERTIFICATION

I hereby certify that the information contained herein is true and complete to the best of my knowledge and belief.

Signature

*Julie L. Acevedo*

Printed Name

Julie L. Acevedo

Position

Senior Staff Assistant

Company

Amoco Production Company

Date

April 19, 1994

SURVEYOR CERTIFICATION

I hereby certify that the well location shown on this plat was plotted from field notes of actual surveys made by me or under my supervision, and that the same is true and correct to the best of my knowledge and belief.

Date Surveyed

April 12, 1994

Signature & Seal of Professional

**GARY D. VANN**  
**NEW MEXICO**  
**REGISTERED PROFESSIONAL LAND SURVEYOR**  
**7016**  
Gary Vann  
7016

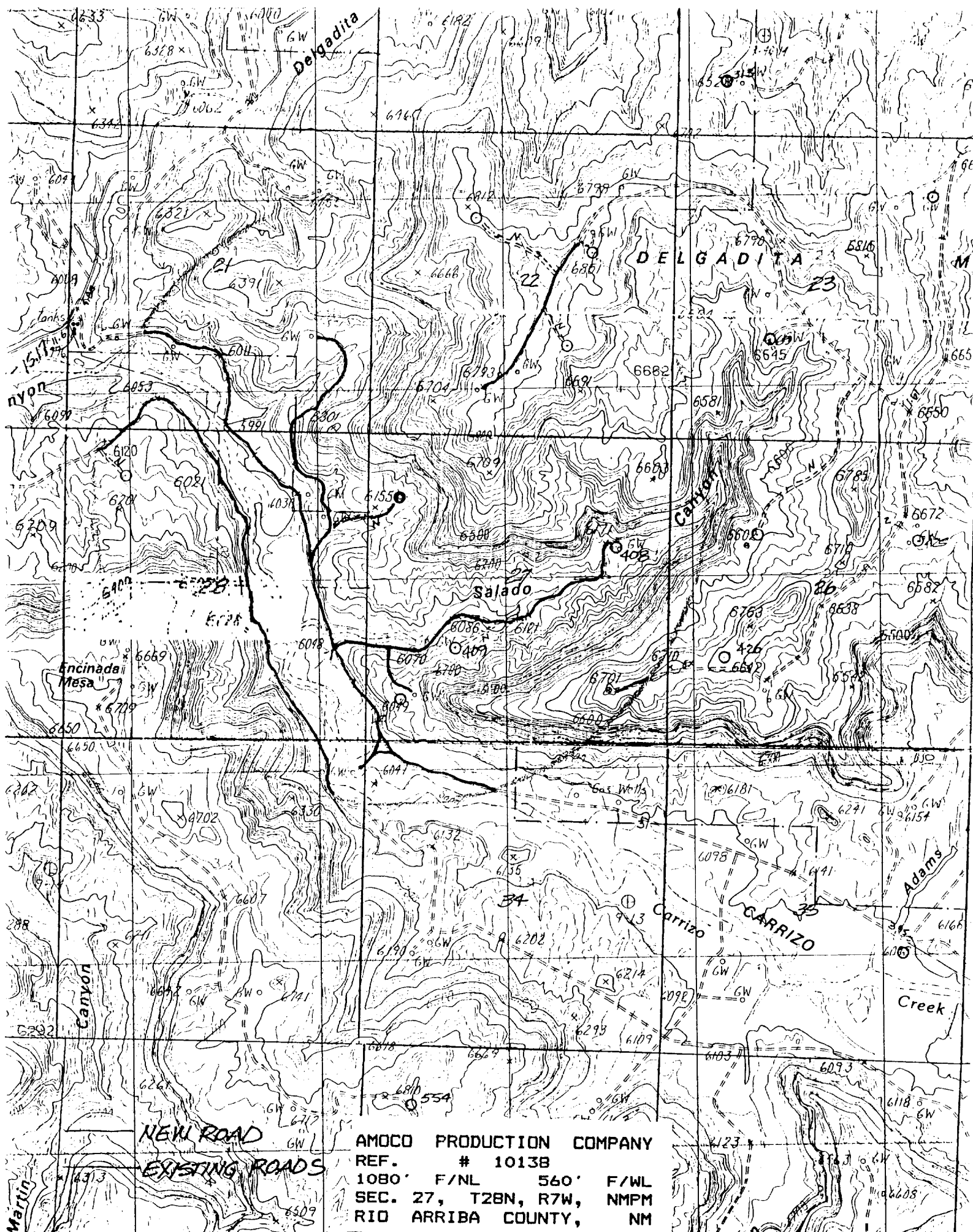

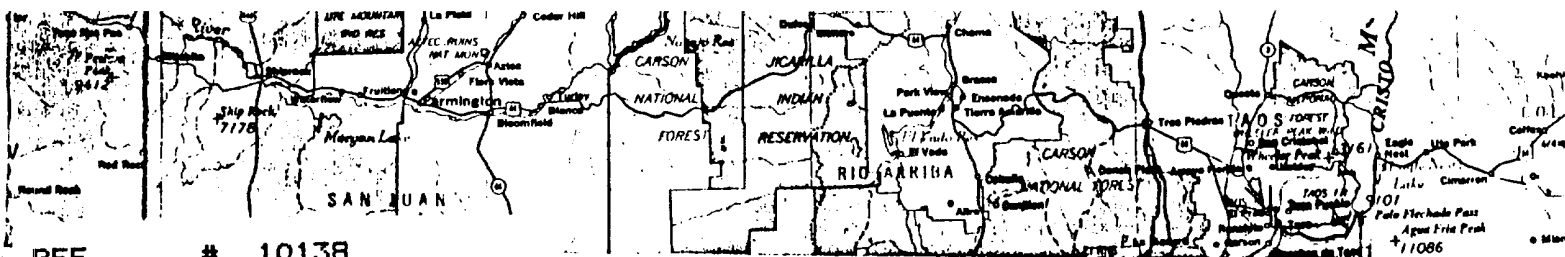

REF. # 10138

1080' F/NL 560' F/WL

SEC. 27, T28N, R7W, NMPM

RAIL POINT: 178 miles from Montrose, Co.

MUD POINT: 35 miles from Aztec, N.M.

CEMENT POINT: 39 miles from Farmington, N.M.

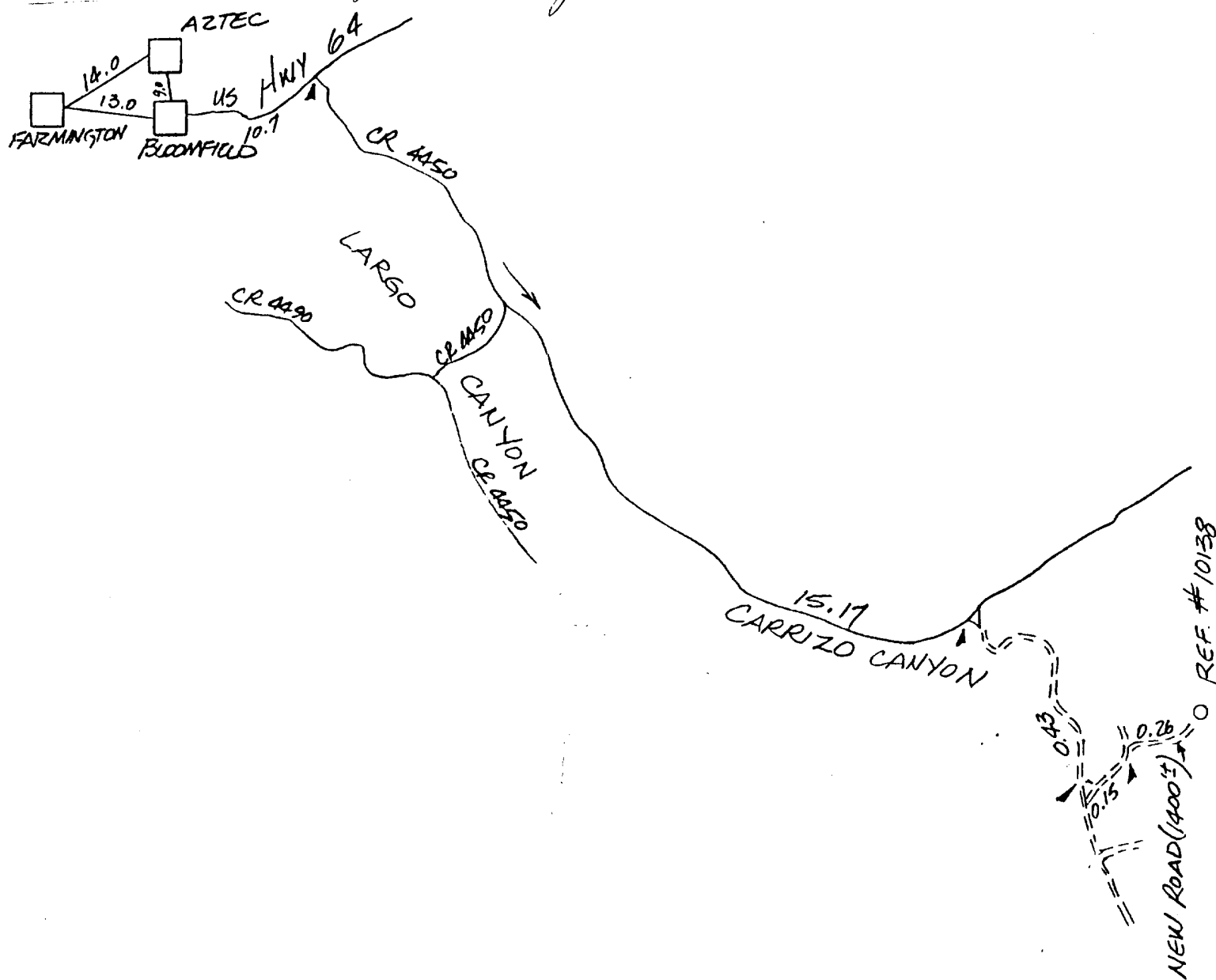

NEW ROAD (1400') REF. # 10138