

12748

District I
PO Box 1980, Hobbs, NM 88241-1980
District II
PO Drawer DD, Artesia, NM 88211-0719
District III
1000 Rio Brazos Rd., Aztec, NM 87410
District IV
PO Box 2088, Santa Fe, NM 87504-2088

State of New Mexico
Energy, Minerals & Natural Resources Department

OIL CONSERVATION DIVISION
PO Box 2088
Santa Fe, NM 87504-2088

Form C-101
Revised February 21, 1994
Instructions on back
Submit to Appropriate District Office
State Lease - 6 Copies
Fee Lease - 5 Copies

☐ AMENDED REPORT

APPLICATION FOR PERMIT TO DRILL, RE-ENTER, DEEPEN, PLUGBACK, OR ADD A ZONE

Operator Name and Address: BURLINGTON RESOURCES OIL & GAS COMPANY PO Box 4289 Farmington, NM 87499		OGRID Number 14538
Property Name San Juan 28-5 Unit		API Number 30-039-25621
Property Code 7460	Well No. 72M	

Surface Location

UL or lot no.	Section	Township	Range	Lot Ida	Feet from the	North/South line	Feet from the	East/West line	County
E	35	28N	5W		1590	North	1140	West	RA

Proposed Bottom Hole Location If Different From Surface

Proposed Bottom Hole Location if Different from Surface									
UL or lot no.	Section	Township	Range	Lot Ida	Feet from the	North/South line	Feet from the	East/West line	County
N/32E Proposed Pool 1					W/345.82 Proposed Pool 2				
Blanco Mesaverde - 72319					Basin Dakota - 71599				

Work Type Code N Multiple Yes	Well Type Code M Proposed Depth 7911'	Cable/ Rotary R Formation Mesaverde/Dakota	Lease Type Code P Contractor Not determined	Ground Level Elevation 6644 GR Spot Date 1st qtr 1997
--	--	---	--	--

Proposed Casing and Cement Program

Hole Size	Casing Size	Casing weight/foot	Setting Depth	Sacks of Cement	Estimated TOC
12 1/4	9 5/8	36#	200	188 cu.ft.	Surface
8 3/4	7	23#	3646	959 cu.ft.	Surface
6 1/4	4 1/2	10.5&11.6#	7911	606 cu.ft.	3546'

Describe the proposed program. If this application is to DEEPEN or PLUG BACK give the data on the present productive zone and proposed new productive zone. Describe the blowout prevention program, if any. Use additional sheets if necessary.

Note: To facilitate higher hydraulic stimulation completion work, no liner hanger will be used. In its place, a long string of 4 1/2" casing will be run and cemented with a minimum of 100' of cement overlap between the 4 1/2" x 7" casing strings. After completion of the well, a 4 1/2" retrievable bridge plug will be set below the top of cement in the 4 1/2" x 7" overlap. The 4 1/2" casing will then be backed off above the top of cement in the 4 1/2" x 7" overlap and laid down. The liner top can then be pressure tested to ensure a seal between the liner top and the 7" casing which has been achieved. The test pressure shall be the maximum anticipated pressure to which the seal will be exposed (700 psi for the Mesa Verde and 2500 psi for the Dakota). The 4 1/2" bridge plug will then be retrieved and the production tubing will be run to produce the well.

11" 2000 psi minimum double gate BOP

I hereby certify that the information given above is true and complete to the best of my knowledge and belief.

Signature:

Printed name:

Peggy Bradfield

Title:

Regulatory Administrator

Date:

Phone:

(505) 326-9700

OIL CONSERVATION DIVISION

Approved by:

Title:

DEPUTY OIL & GAS INSPECTOR, DIST. #3

Approval Date:

JAN 16 1997

Expiration Date:

JAN 16 1998

Conditions of Approval:

Attached ☐

C-101 Instructions

Measurements and dimensions are to be in feet/inches. Well locations will refer to the New Mexico Principal Meridian.

IF THIS IS AN AMENDED REPORT CHECK THE BOX LABELED "AMENDED REPORT" AT THE TOP OF THIS DOCUMENT.

20 Anticipated spud date.

21 Proposed hole size ID inches, proposed casing OD including weight in pounds per foot, setting depth of casing or depth and top of liner, proposed cement volume, and estimated top of cement

22 Brief description of the proposed drilling program and program. Attach additional sheets if necessary.

23 The signature, printed name, and title of the person authorized to make this report. The date this report signed and the telephone number to call for questions on this report.

1 Operator's OGRID number. If you do not have one it will be assigned and filled in by the District office.

2 Operator's name and address

3 API number of this well. If this is a new drill the OCD will assign the number and fill this in.

4 Property code. If this is a new property the OCD will assign the number and fill it in.

5 Property name that used to be called 'well name'

6 The number of this well on the property.

7 The surveyed location of this well New Mexico Principal Meridian NOTE: If the United States government survey designates a Lot Number for this location use that number in the 'UL or lot no.' box. Otherwise use the OCD Unit Letter.

8 The proposed bottom hole location of this well at TD

9 and 10 The proposed pool(s) to which this well is being drilled.

11 Work type code from the following table:

N	New well
E	Re-entry
D	Drill deeper
P	Plugback
A	Add a zone

12 Well type code from the following table:

O	Single oil completion
G	Single gas completion
M	Multiple completion
I	Injection well
S	SWD well
W	Water supply well
C	Carbon dioxide well

13 Cable or rotary drilling code

C	Propose to cable tool drill
R	Propose to rotary drill

14 Lease type code from the following table:

S	State
P	Private

15 Ground level elevation above sea level

16 Intend to multiple complete? Yes or No

17 Proposed total depth of this well

18 Geologic formation at TD

19 Name of the intended drilling company if known.

District I
PO Box 1988, Hobbs, NM 88241-1988
District II
PO Drawer DD, Artesia, NM 88211-0719
District III
1000 Rio Brazos Rd., Aztec, NM 87410
District IV
PO Box 2088, Santa Fe, NM 87504-2088

State of New Mexico
Energy, Minerals & Natural Resources Department

OIL CONSERVATION DIVISION
PO Box 2088
Santa Fe, NM 87504-2088

Form C-102
Revised February 21, 1994
Instructions on back
Submit to Appropriate District Office
State Lease - 4 Copies
Fee Lease - 3 Copies

☐ AMENDED REPORT

WELL LOCATION AND ACREAGE DEDICATION PLAT

1 APT Number 30-039-25621		2 Pool Code 72319/71599		3 Pool Name Blanco Mesaverde/Basin Dakota		
4 Property Code 7460		5 Property Name San Juan 28-5 Unit			6 Well Number 72M	
7 OGRID No. 14538		8 Operator Name BURLINGTON RESOURCES OIL & GAS COMPANY			9 Elevation 6644'	

10 Surface Location

UL or lot no.	Section	Township	Range	Lot Ida	Feet from the	North/South line	Feet from the	East/West line	County
E	35	28-N	5-W		1590	North	1140	West	R.A.

11 Bottom Hole Location If Different From Surface

UL or lot no.	Section	Township	Range	Lot Ida	Feet from the	North/South line	Feet from the	East/West line	County

12 Dedicated Acres MV-N/320 DK-N/345	13 Joint or Infill 82	14 Consolidation Code	15 Order No. NSL 12-25416
--	--------------------------	-----------------------	------------------------------

NO ALLOWABLE WILL BE ASSIGNED TO THIS COMPLETION UNTIL ALL INTERESTS HAVE BEEN CONSOLIDATED
OR A NON-STANDARD UNIT HAS BEEN APPROVED BY THE DIVISION

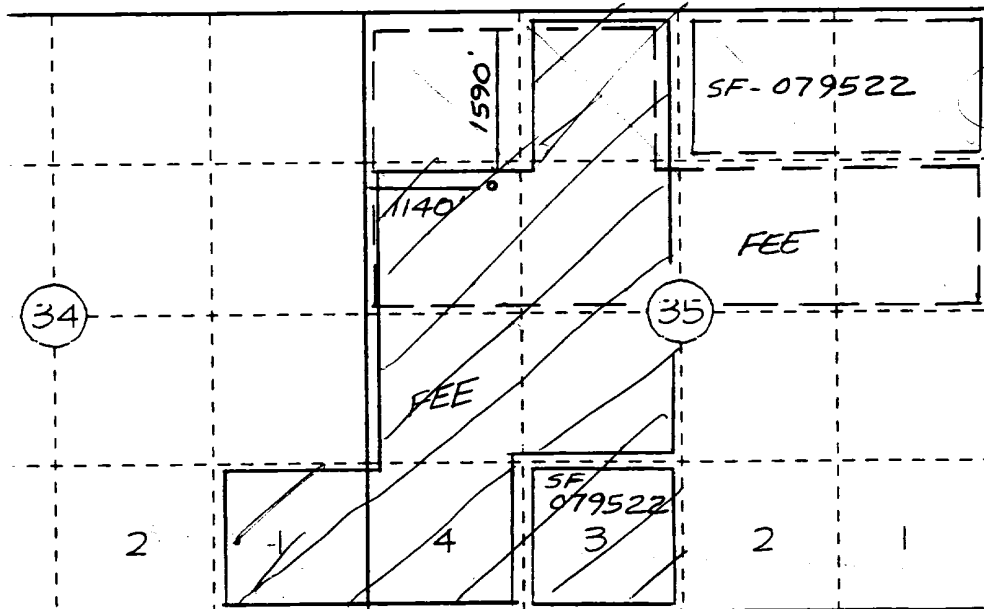

17 OPERATOR CERTIFICATION

I hereby certify that the information contained herein is true and complete to the best of my knowledge and belief

Signature <i>Peggy Bradfield</i>	
Printed Name Peggy Bradfield	
Regulatory Administrator	
Title	
Date 1-15-97	

18 SURVEYOR CERTIFICATION

I hereby certify that the well location shown on this plat was plotted from field notes of actual surveys made by me or under my supervision, and that the same is true and correct to the best of my belief.

10/25/96

Date of Survey
Signature and Seal of Professional Surveyor <i>[Signature]</i>
Certificate Number 8857

RECEIVED
JAN 16 1997

OIL CON. DIV.
SANTA FE