

CONFIDENTIAL

UNITED STATES
DEPARTMENT OF THE INTERIOR
BUREAU OF LAND MANAGEMENT

SUBMIT IN TRIPLICATE
(Other instructions on
reverse side)

FORM APPROVED
OMB NO. 1004-0136
Expires February 28, 1995

APPLICATION FOR PERMIT TO DRILL OR DEEPEN				5. LEASE DESIGNATION AND SERIAL NO.	
1a. TYPE OF WORK Drill <input checked="" type="checkbox"/> Deepen <input type="checkbox"/>				MDA 701-98-0013	
b. TYPE OF WELL Oil Well <input type="checkbox"/> Gas Well <input checked="" type="checkbox"/> Other <input type="checkbox"/> Single Zone <input type="checkbox"/> Multiple Zone <input type="checkbox"/>				6. IF INDIAN, ALLOTTEE OR TRIBE NAME Jicarilla Apache	
2. NAME OF OPERATOR Mallon Oil Company				7. UNIT AGREEMENT NAME N/A 24253	
3. ADDRESS AND TELEPHONE NO. P.O. Box 2797 Durango, CO 81302 (970) 382-9100				8. FARM OR LEASE NAME, WELL NO. Jicarilla 28-2-10 #1	
4. LOCATION OF WELL (Report location clearly and in accordance with any State requirements *) At surface 754' FNL and 824' FWL (NW/NW) Unit D				9. API WELL NO. 20-C39-26097	
At proposed prod. zone 754' FNL and 824' FWL (NW/NW) Unit D				10. FIELD AND POOL, OR WILDCAT E. Blanco, Pictured Cliffs EXT	
14. DISTANCE IN MILES AND DIRECTION FROM NEAREST TOWN OR POST OFFICE * 58 miles east of Bloomfield, New Mexico				11. SEC., T., R., M., OR BLK AND SURVEY OR AREA Sec. 10, T28N-R2W	
15. DISTANCE FROM PROPOSED * LOCATION TO NEAREST PROPERTY OR LEASE LINE, FT. (Also to nearest drlg. unit line, if any) 11,817'		16. NO. OF ACRES IN LEASE 39,360		17. NO. OF ACRES ASSIGNED TO THIS WELL 160	
18. DISTANCE FROM PROPOSED LOCATION* TO NEAREST WELL, DRILLING, COMPLETED, OR APPLIED FOR, ON THIS LEASE, FT. 4123'		19. PROPOSED DEPTH 4500'		20. ROTARY OR CABLE TOOLS Rotary	
21. ELEVATIONS (SHOW WHETHER OF, RT, GR, Etc.) 7360' GR		22. APPROX. DATE WORK WILL START 12/15/98			
23. PROPOSED CASING AND CEMENTING PROGRAM					
SIZE OF HOLE	GRADE, SIZE OF CASING	WEIGHT PER FOOT	SETTING DEPTH	QUANTITY OF CEMENT	
12-1/4"	8-5/8"	24#	500'	Circulate to surface	
7-7/8"	5-1/2"	15.5#	4500'	570 sks	

Mallon Oil Company proposes to drill to a depth sufficient to test the Pictured Cliffs formation. If productive, 5-1/2" casing will be cemented at TD. If non-productive, the well will be plugged and abandoned in a manner consistent with Federal regulations. Specific programs as per on-shore Oil and Gas Order No. 1 are outlined in the following attachments:

Drilling Program

Exhibit 1: Blow Out Preventor Equipment/Plan
Exhibit A: Location and Elevation Plat
Exhibit B: Roads and Pipelines
Exhibit C: One Mile Radius Map

Exhibit D: Drilling Site Layout
Exhibit E: Production Facilities
Exhibit F: H2S Contingency Plan
Exhibit G: Environmental Assessment

IN ABOVE SPACE DESCRIBE PROPOSED PROGRAM: If proposal is to deepen, give data on present productive zone and proposed new productive zone. If proposal is to drill or deepen directionally, give pertinent data on subsurface locations and measured and true vertical depths. Give blowout preventer program, if any.

24.
SIGNED: Terry Lindeman TITLE: Operations Superintendent DATE: 12/01/98

(This space for Federal or State office use)

PERMIT NO. _____ APPROVAL DATE _____

Application approval does not warrant or certify that the applicant holds legal or equitable title to those rights in the subject lease which would entitle the applicant to conduct operations thereon.

CONDITIONS OF APPROVAL, IF ANY:

NSL for PC and any other location on 160 acre

APPROVED BY: (Original Signed) HECTOR A. VILLALOBOS TITLE: Asst Field Mgr DATE: FEB 2

*See Instructions On Reverse Side

Title 18 U.S.C. Section 1001, makes it a crime for any person knowingly and willfully to make to any department or agency of the United States any false, fictitious or fraudulent statements or representations as to any matter within its jurisdiction.

NSL
(E)

DISTRICT II
P.O. Drawer DD, Artesia, N.M. 88211-0719

DISTRICT III
1000 Rio Brazos Rd., Aztec, N.M. 87410

DISTRICT IV
PO Box 2088, Santa Fe, NM 87504-2088

OIL CONSERVATION DIVISION

P.O. Box 2088
Santa Fe, NM 87504-2088

Submit to Appropriate District Office
State Lease - 4 Copies
Fee Lease - 3 Copies

☒ AMENDED REPORT

WELL LOCATION AND ACREAGE DEDICATION PLAT

*API Number 30-039-26097		*Pool Code 72400	*Pool Name East Blanco Pictured Cliffs EXT
*Property Code 24253	*Property Name JICARILLA 28-2-10		*Well Number 1
*OGRID No. 013925	*Operator Name MALLON OIL COMPANY		*Elevation 7360'

10 Surface Location

UL or lot no.	Section	Township	Range	Lot Idn	Feet from the	North/South line	Feet from the	East/West line	County
D	10	28-N	2-W		754	NORTH	824	WEST	RIO ARRIBA

11 Bottom Hole Location If Different From Surface

UL or lot no.	Section	Township	Range	Lot Idn	Feet from the	North/South line	Feet from the	East/West line	County

*Dedicated Acres 160	*Joint or Infill	*Consolidation Code	*Order No.
--------------------------------	------------------	---------------------	------------

NO ALLOWABLE WILL BE ASSIGNED TO THIS COMPLETION UNTIL ALL INTERESTS HAVE BEEN CONSOLIDATED
OR A NON-STANDARD UNIT HAS BEEN APPROVED BY THE DIVISION

FD. U.S.G.L.O. B.C.
1917

S 89-59-58 E 5289.90'

FD U.S.G.L.O. B.C.
1917

17 OPERATOR CERTIFICATION

I hereby certify that the information contained herein is true and complete to the best of my knowledge and belief

[Signature]

T. G. Lindeman
Printed Name
Operations Superintendent
Title
December 1, 1998
Date

18 SURVEYOR CERTIFICATION

I hereby certify that the well location shown on this plat was plotted from field notes of actual surveys made by me or under my supervision, and that the same is true and correct to the best of my belief

[Signature]

ROY A. RUSH
Date of Survey
Signature and Title of Professional Surveyor
8894
Certificate Number

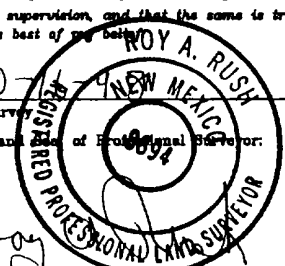

N 00-01-23 E 5277.60'

FD. U.S.G.L.O. B.C.
1917

MALLON OIL COMPANY

JICARILLA 28-2-10 #1

NW/4 SEC. 10, T-28-N, R-2-W, N.M.P.M.,

RIO ARRIBA COUNTY, NEW MEXICO

754' FNL, 824' FWL

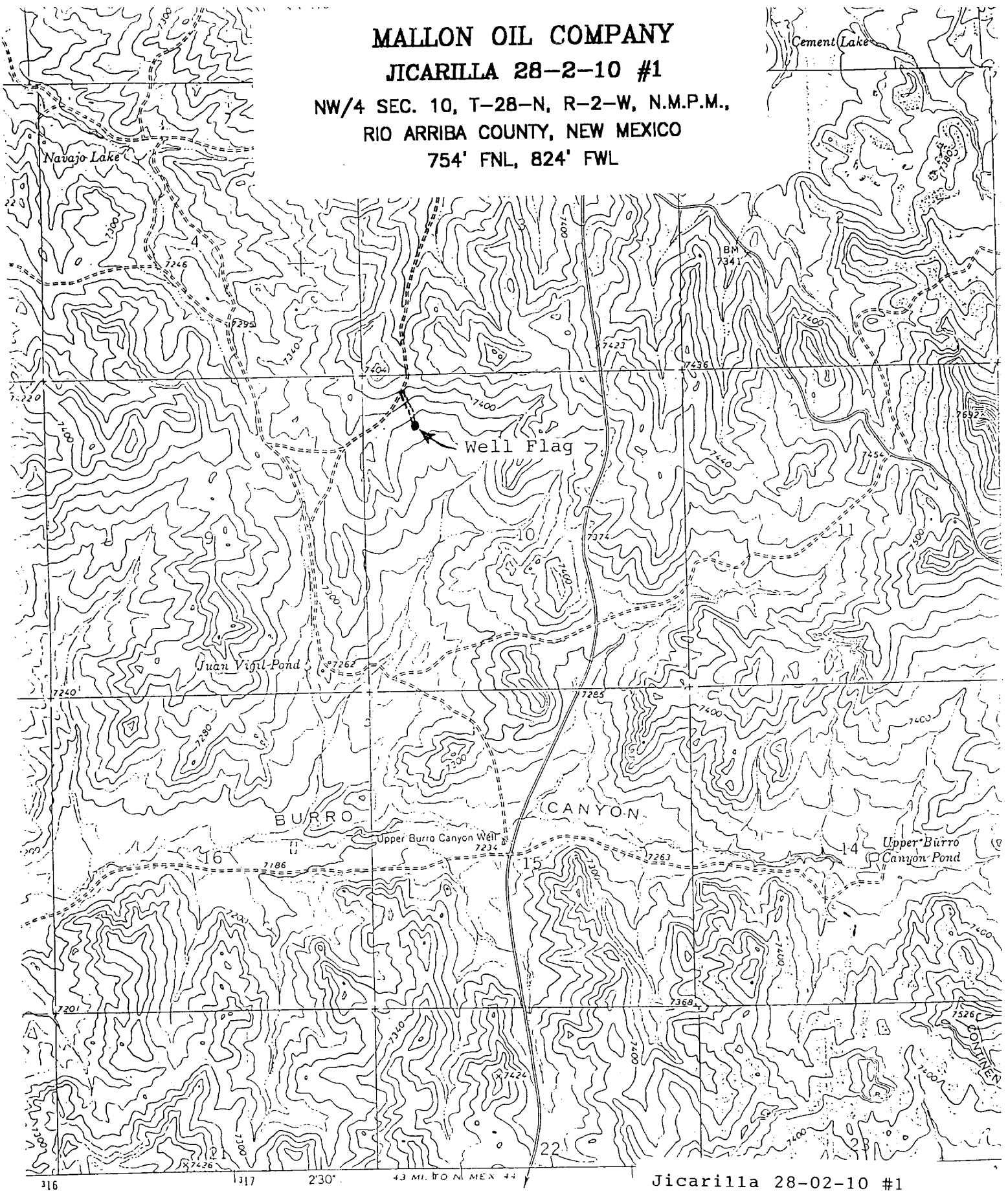

Jicarilla 28-02-10 #1

Exhibit B