

Submit 3 Copies To Appropriate District
Office
District I
1625 N. French Dr., Hobbs, NM 87240
District II
811 South First, Artesia, NM 87210
District III
1000 Rio Brazos Rd., Aztec, NM 87410
District IV
2040 South Pacheco, Santa Fe, NM 87505

State of New Mexico
Energy, Minerals and Natural Resources

Form C-103
Revised March 25, 1999

OIL CONSERVATION DIVISION

2040 South Pacheco
Santa Fe, NM 87505

WELL API NO.	30-039-27039
5. Indicate Type of Lease STATE <input type="checkbox"/> FEE <input type="checkbox"/>	
6. State Oil & Gas Lease No.	
7. Lease Name or Unit Agreement Name SAN JUAN 28-7 UNIT	
8. Well No.	241M
9. Pool name or Wildcat BLANCO MESAVERDE / BASIN DAKOTA	
10. Elevation (Show whether DR, RKB, RT, GR, etc.) 6617 GL	

SUNDRY NOTICES AND REPORTS ON WELLS
(DO NOT USE THIS FORM FOR PROPOSALS TO DRILL OR TO DEEPEN OR PLUG BACK TO A DIFFERENT RESERVOIR. USE "APPLICATION FOR PERMIT" (FORM C-101) FOR SUCH PROPOSALS.)

1. Type of Well:
Oil Well ☐ Gas Well ☒ Other

2. Name of Operator
CONOCO, INC.

3. Address of Operator
P.O. BOX 2197 WL3 3044HOUSTONTX77252

4. Well Location
Unit Letter P : 440 feet from the SOUTH line and 285 feet from the EAST line
Section 8 Township 28N Range 7W NMPM County RIO ARRIBA

11. Check Appropriate Box to Indicate Nature of Notice, Report or Other Data

NOTICE OF INTENTION TO:	SUBSEQUENT REPORT OF:
PERFORM REMEDIAL WORK <input type="checkbox"/>	REMEDIAL WORK <input type="checkbox"/>
TEMPORARILY ABANDON <input type="checkbox"/>	ALTERING CASING <input type="checkbox"/>
PULL OR ALTER CASING <input type="checkbox"/>	COMMENCE DRILLING OPNS. <input type="checkbox"/>
MULTIPLE COMPLETION <input type="checkbox"/>	PLUG AND ABANDONMENT <input type="checkbox"/>
OTHER: DHC <input checked="" type="checkbox"/>	CASING TEST AND CEMENT JOBS <input type="checkbox"/>
	OTHER: <input type="checkbox"/>

12. Describe proposed or completed operations. (Clearly state all pertinent details, and give pertinent dates, including estimated date of starting and proposed work). SEE RULE 1103. For Multiple Completions: Attach diagram of proposed completion or recompletion.

In reference to Order #R-11363 Conoco proposes to downhole commingle in the Blanco Mesaverde and Basin Dakota

Perforations are:
Blanco Mesaverde 4905 - 5730
Basin Dakota 7535 - 7800

Allocation will be by test

Commingling in this well will not reduce the value of the remaining production.

BLM has been notified of our intent.

In reference to Order #R-10476-B interest owners were not notified.

I hereby certify that the information above is true and complete to the best of my knowledge and belief.

SIGNATURE Deborah Marberry TITLE REGULATORY ANALYST DATE 08/27/2002

Type or print name DEBORAH MARBERRY

Telephone No. (832)486-2326

(This space for Original Signed by STEVEN N. HAYDEN)

DEPUTY OIL & GAS INSPECTOR, DIST. IV

APPROVED BY _____ TITLE _____ DATE _____

Conditions of approval, if any:

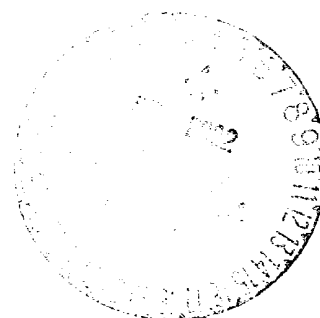

SEP - 4 2002

District II
PO Drawer DD, Artesia, NM 88211-0719

District III
1000 Rio Brazos Rd., Aztec, NM 87410

OIL CONSERVATION DIVISION
PO Box 2088
Santa Fe, NM 87504-2088

District IV
PO Box 2088, Santa Fe, NM 87504-2088

☐ AMENDED REPORT

WELL LOCATION AND ACREAGE DEDICATION PLAT

'API Number	'Pool Code 71599	'Pool Name BASIN DAKOTA
'Property Code 016608	'Property Name SAN JUAN 28-7 UNIT	'Well Number 241M
'OGRID No. 005073	'Operator Name CONOCO, INC.	'Elevation 6617

¹⁰ Surface Location

UL or lot no.	Section	Township	Range	Lot Idn	Feet from the	North/South line	Feet from the	East/West line	County
P	8	28N	7W		440	SOUTH	285	EAST	RIO ARRIBA

¹¹Bottom Hole Location If Different From Surface

UL or lot no.	Section	Township	Range	Lot Idn	Feet from the	North/South line	Feet from the	East/West line	County
¹² Dedicated Acres 304.04 Acres - MV 338.02 Acres - DK					¹³ Joint or Infill	¹⁴ Consolidation Code	¹⁵ Order No. <i>R-2948-DK only</i>		

NO ALLOWABLE WILL BE ASSIGNED TO THIS COMPLETION UNTIL ALL INTERESTS HAVE BEEN CONSOLIDATED
OR A NON-STANDARD UNIT HAS BEEN APPROVED BY THE DIVISION

16

5290.56'

5268.78'

LOT 4

LOT 3

8

LOT 2

LOT 1

SF-078497

LOT 4

LOT 3

9

LOT 2

LOT 1

SF-078497-A

SF-078417

SF-078497

440'

285'

2040'

1170.84'

1320.00'

1320.00'

1205.82'

1133.22'

5291.88'

5276.04'

17 OPERATOR CERTIFICATION

I hereby certify that the information
contained herein is true and complete
to the best of my knowledge and belief

Signature Deborah Marberry
Printed Name Deborah Marberry
Sr. Title Analyst

Title _____
Date June 7, 2002

¹⁸ SURVEYOR CERTIFICATION

I hereby certify that the well location shown on this plat was plotted from field notes of actual surveys made by me or under my supervision, and that the same is true and correct to the best of my belief.

Date of Survey: April 16, 2002

Signature and Seal of Professional Surveyor

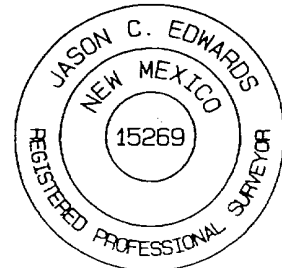

JASON C. EDWARDS
Certificate Number 15269

District I
PO Box 1980, Hobbs, NM 88241-1980

District II
PO Drawer 00, Artesia, NM 88211-0719

District III
1000 Rio Brazos Rd., Aztec, NM 87410

District IV
PO Box 2088, Santa Fe, NM 87504-2088

State of New Mexico
Energy, Minerals & Natural Resources Department

OIL CONSERVATION DIVISION
PO Box 2088
Santa Fe, NM 87504-2088

Form C-1
Revised February 21, 19
Instructions on back
Submit to Appropriate District Office
State Lease - 4 Copies
Fee Lease - 3 Copies

☐ AMENDED REPORT

WELL LOCATION AND ACREAGE DEDICATION PLAT

*API Number		*Pool Code	*Pool Name
		72319	BLANCO MESAVERDE
*Property Code	*Property Name		*Well Number
016608	SAN JUAN 28-7 UNIT		241M
*OGRID No.	*Operator Name		*Elevation
005073	CONOCO, INC.		6617

¹⁰ Surface Location

UL or lot no.	Section	Township	Range	Lot Idn	Feet from the	North/South line	Feet from the	East/West line	County
P	8	28N	7W		440	SOUTH	285	EAST	RIO ARriba

¹¹ Bottom Hole Location If Different From Surface

UL or lot no.	Section	Township	Range	Lot Idn	Feet from the	North/South line	Feet from the	East/West line	County
¹² Dedicated Acres					¹³ Joint or Infill		¹⁴ Consolidation Code		¹⁵ Order No.
304.04 Acres - MV									R-2948-OK only
338.02 Acres - DK									

NO ALLOWABLE WILL BE ASSIGNED TO THIS COMPLETION UNTIL ALL INTERESTS HAVE BEEN CONSOLIDATED
OR A NON-STANDARD UNIT HAS BEEN APPROVED BY THE DIVISION

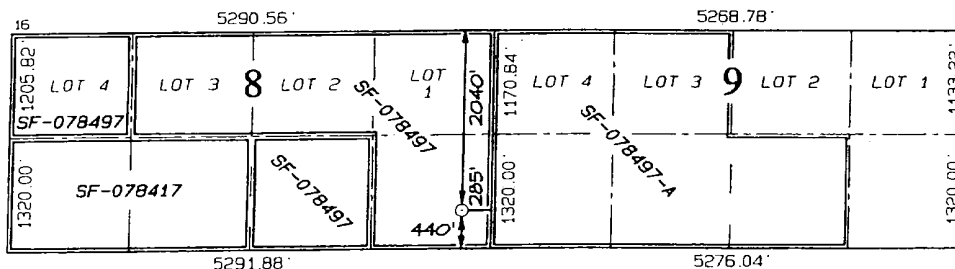

¹⁷ OPERATOR CERTIFICATION

I hereby certify that the information contained herein is true and complete to the best of my knowledge and belief

Deborah W. Marberry
Signature

Deborah W. Marberry
Printed Name

Sr. Title Analyst

Title
Date June 7, 2002

¹⁸ SURVEYOR CERTIFICATION

I hereby certify that the well location shown on this plat was plotted from field notes of actual surveys made by me or under my supervision, and that the same is true and correct to the best of my belief.

Date of Survey: April 16, 2002

Signature and Seal of Professional Surveyor

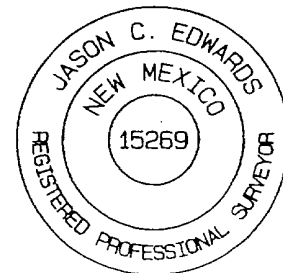

JASON C. EDWARDS
Certificate Number 15269