

NEW MEXICO OIL CONSERVATION COMMISSION

Well Location and Acreage Dedication Plat

Section A.

Date September 14, 1961Operator STANDARD OIL COMPANY OF TEXAS
(A Division of Standard Oil Company)Lease JICARILLA Section 8Well No. 15 #1 Unit Letter Q Section 15 Township 28 NORTH Range 1 WEST, NMPMLocated 2110 Feet From the NORTH Line, 2310 Feet From the EAST LineCounty RIO ARriba G. L. Elevation 7378.0 Dedicated Acreage 40 AcresName of Producing Formation Gallegos Pool Undiscovered

1. Is the Operator the only owner in the dedicated acreage outlined on the plat below?
Yes ☒ No ☐
2. If the answer to question one is "no", have the interests of all the owners been consolidated by communitization agreement or otherwise? Yes ☐ No ☐ If answer is "yes", Type of Consolidation.

3. If the answer to question two is "no", list all the owners and their respective interests below:

OwnerLand Description

Section B.

This is to certify that the information in Section A above is true and complete to the best of my knowledge and belief.

Standard Oil Company of Texas
A Division of Standard Oil Company

(Operator)

J. L. Leonard
(Representative)

(Address)

Houston, Texas

Note: All distances must be from outer boundaries of section.

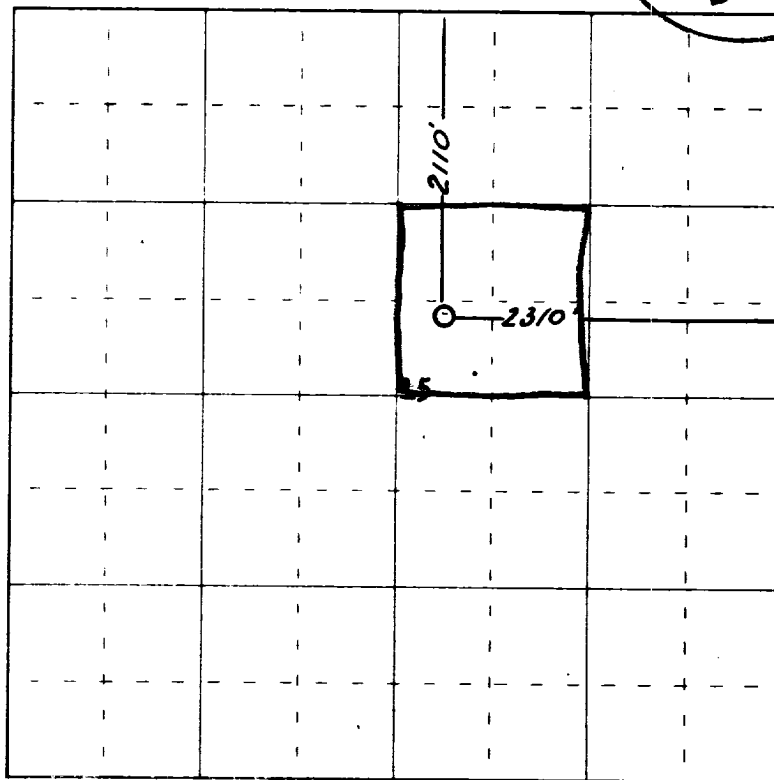

0 330 660 990 1320 1650 1980 2310 2640 2000 1500 1000 500 0

Scale 4 inches equal 1 mile

This is to certify that the above plat was prepared from field notes of actual surveys made by me or under my supervision and that the same are true and correct to the best of my knowledge and belief.

Date Surveyed 8 September 1961

James P. Leese
Registered Professional Engineer and/or Land Surveyor
James P. Leese N. Mex. Reg. No. 1463
San Juan Engineering Company

Farmington, New Mexico

