

(SUBMIT IN TRIPLICATE)

UNITED STATES
DEPARTMENT OF THE INTERIOR
GEOLOGICAL SURVEY

Land Office Santa Fe
Lease No. 076858
Unit Sullivan

SUNDRY NOTICES AND REPORTS ON WELLS

NOTICE OF INTENTION TO DRILL	<input checked="" type="checkbox"/>	SUBSEQUENT REPORT OF WATER SHUT-OFF	
NOTICE OF INTENTION TO CHANGE PLANS		SUBSEQUENT REPORT OF SHOOTING OR ACIDIZING	
NOTICE OF INTENTION TO TEST WATER SHUT-OFF		SUBSEQUENT REPORT OF ALTERING CASING	
NOTICE OF INTENTION TO RE-DRILL OR REPAIR WELL		SUBSEQUENT REPORT OF RE-DRILLING OR REPAIR	
NOTICE OF INTENTION TO SHOOT OR ACIDIZE		SUBSEQUENT REPORT OF ABANDONMENT	
NOTICE OF INTENTION TO PULL OR ALTER CASING		SUPPLEMENTARY WELL HISTORY	
NOTICE OF INTENTION TO ABANDON WELL			

(INDICATE ABOVE BY CHECK MARK NATURE OF REPORT, NOTICE, OR OTHER DATA)

January 18, 1957

Well No. 1-7 is located 1090 ft. from N line and 1575 ft. from E line of sec. 32

SW Section 32 27N 12W 106N
(1/4 Sec. and Sec. No.) (Twp.) (Range) (Meridian)
Wildcat San Juan New Mexico
(Field) (County or Subdivision) (State or Territory)

The elevation of the derrick floor above sea level is 5887 ft.

DETAILS OF WORK

(State names of and expected depths to objective sands; show sizes, weights, and lengths of proposed casings; indicate mudding jobs, cementing points, and all other important proposed work)

It is intended to drill a well with rotary tools thru the Gallup formation. Mud circulation will be used thru the Point Lookout and set intermediate casing. Gas circulation will be used thru the Gallup and production casing will be set. Possible productive intervals will be perforated and fractured. Estimated T.D. 5045'.

Casing Program:

10 3/4" at 170' with 125 sacks cement circulated to the surface.
7 5/8" at 3971' with 250 sacks cement.
5 1/2" at 5045' with 300 sacks cement.

The SW 1/4 of Section 32 is dedicated to this well.
SW 1/4 SP 076858.

I understand that this plan of work must receive approval in writing by the Geological Survey before operations may be commenced.

Company El Paso Natural Gas Company

Address Box 997

Farmington, New Mexico

Original Signed EWELL N. WALSH

By _____

Title Petroleum Engineer





NEW MEXICO
OIL CONSERVATION COMMISSION

WELL LOCATION AND OR GAS PRODUCTION PLAT

JANUARY 17, 1957

EL PASO NATURAL GAS COMPANY

SULLIVAN "T"

SF 078858

1

32

27-N

12-W

1575

WEST

1090

SOUTH

SAN JUAN

5877

GALLUP

WILDCAT

160 ACRES

(1915 PLAT)

Note: All dimensions are from outer four inches of section.

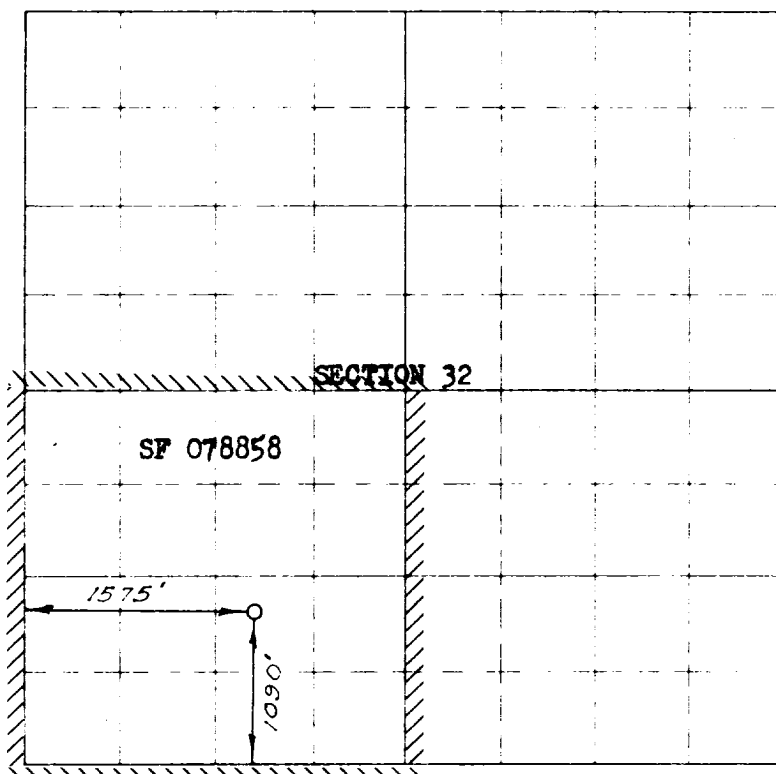

Scale: 1 inch = 1 mile

JAN 13 1957

NOTE

This section of
form is to be used
for gas wells only

I hereby certify that the above plat was prepared from
field notes of actual surveys made by me or under my
supervision and that the same are true and correct to the
best of my knowledge and belief.

Date Surveyed JANUARY 15, 1957

E. O. Walker
Registered Professional Engineer and/or Land Surveyor

1. Is this well a Dual Comp.

Yes _____ No X

2. If the answer to Question 1
is yes, are there any other dual
completed wells within the
dedicated acreage.

Yes _____ No _____

Name Original Signed EWELL N. WALSH

Position Petroleum Engineer

Representing El Paso Natural Gas Co.

Address Box 997, Farmington, N.M.

(Seal)

Farmington, New Mexico